

# MISSISSIPPI STATE TAX COMMISSION

*“Dedicated to the Public Service”*



Annual Report  
**Fiscal Year Ending June 30, 2005**

# Mississippi State Tax Commission

---

---

## Table of Contents

---

---

### Office of State Tax Commissioner

Mission Statement .....	1
Agency Structure .....	2-5
Agency Organizational Chart .....	6

### General Fund Receipts

General Fund Receipts – Pie Chart FY 2005 .....	7
General Fund Receipts Detail .....	8-10

### Ad Valorem Tax and Homestead Exemption

Assessment of State of Mississippi: Calendar Year 2004.....	11
Assessment of Personal Property by Category: Calendar Year 2004.....	12-15
Assessment of Real Property by Category: Calendar Year 2004.....	16-19
Assessments for all Counties: Calendar Year 2004.....	20-21
Total Assessments for All Counties: Calendar Year 1996 – 2004.....	22-23
Comparative Statement of Assessments – Public Services & Transportation: Calendar Year 1996 – 2004.....	24
Assessment of Public Utilities by Class: Calendar Year 2004.....	25
Homestead Exemptions Applications Filed: Counties.....	26
Homestead Exemption Applications Filed: Municipal Separate School Districts.....	27
Homestead Exemption - Exempt Assessed Value: Counties.....	28
Homestead Exemption – Exempt Assessed Value: Municipal Separate School Districts.....	29
Homestead Exemption Reimbursements: Counties and Municipalities.....	30
Homestead Exemption Reimbursements: Municipal Separate School Districts.....	31
Homestead Exemption Actual Tax Loss: Counties and Municipal Separate School Districts.....	32
Homestead Exemption Municipal Tax Loss: Calendar Year 2004.....	33-36
TVA Payments to Municipalities, Counties, and Schools.....	37-38
Rail Car In Lieu Payments to Counties.....	39
Nuclear Payments to Cities and Counties.....	40

### Office of Alcoholic Beverage Control

Collections and Transfers of Revenue: Fiscal Year Ending June 30, 2005 with Comparative Figures for 2004.....	41
Revolving Fund Statement of Operations: For FY Ending June 30, 2005 with Comparative Figures for 2004.....	42
Fiscal Year 2005 Average Cost Breakdown Chart: For a 750 ml Bottle of Distilled Spirits.....	43
Wet and Dry Counties.....	44
Thirty-nine year Comparison of Revenue Collections and Volume Sales.....	45
Schedule of Local Government Authorities Share of Permit License Fees.....	46-49
Schedule of Sales and Collections by Counties.....	50

### Income and Franchise Tax

Corporate Income and Franchise Tax Information by Industry Group.....	51
Counties of Mississippi – Corporate Income and Franchise Tax Information.....	52-53

# Mississippi State Tax Commission

## Table of Contents

Counties of Mississippi – Selected Personal Income Tax Information .....	54-55
Income Tax Refund Offsets and Checkoffs Fiscal Year 2005 .....	56

### Gaming and Severance

Tax Revenue From Gaming: Fiscal Year 2005 Compared with Fiscal Year 2004.....	57
Gas, Oil, and Timber Severance Tax Payments .....	58-59

### Petroleum Tax

Automotive Gasoline Tax Collections – Tax Collected on Gasoline 18 cents .....	60
Special Fuel Tax Collections – Special Fuel Distributors .....	61
Special Fuel Tax Collections - Contractor’s Direct Pay Permits .....	62
Tax Collected on Compressed Gas for Highway Use.....	63
Tax on Aviation Gasoline 6.4 cents per Gallon.....	64
Natural Gas, Compressed Gas, Locomotive Fuel Users.....	65
Tax Collected on Crankcase Lubricating Oil 8 cents .....	66
Environmental Protection Fees Collected (Collected at 4/10 cents per Gallon).....	67
Seawall Tax Collections .....	68
International Fuel Tax Agreement Collections (IFTA) .....	69
Petroleum Tax Distribution to Counties .....	70-71
Petroleum Tax Bureau - Receipts .....	72
Petroleum Tax Bureau - Disbursements .....	73

### Privilege Tax and Title

Motor Vehicle Licensing Bureau: Collections and Disbursements .....	74
Interstate Vehicle Fee and Tax Receipts (Apportioned Trucks, Trailers, and Buses) .....	75
Intrastate Vehicle Fee and Tax Receipts.....	76
County Issued Tags Detail – Number of Registrations.....	77
Motor Vehicle Registrations by County .....	78
Privilege Tax Distribution to Counties .....	79
Title Bureau: Receipts and Disbursements .....	80

### Sales Tax

Total Gross Sales by Industry Group as Indicated by Gross Tax Collections – Pie Chart .....	81
Basic Classification of Sales by Industry Group .....	82-84
Diversions to Cities from Sales Tax Collections: Fiscal Year 2005 Compared with Fiscal Year 2004 .....	85-86
City Utility Payments to Cities Fiscal Year 2005 Compared with Fiscal Year 2004 .....	87
Counties of Mississippi – Motor Vehicle Rental.....	88
Counties of Mississippi – Sales and Tax by Industry Group.....	89-102
Cities of Mississippi – Sales and Tax by Industry Group.....	103-146

# *Mississippi State Tax Commission*



## **Mission Statement**

“The primary mission of the *Mississippi State Tax Commission* is to collect revenue according to law.”

## **Vision Statement**

“To efficiently and effectively accomplish the mission with integrity while demonstrating courtesy toward those we serve.”

\*\*\*\*\*

The *State Tax Commission* is responsible for the majority of revenue generating activities for the State, including taxation, licensing and registration, wholesaling of alcoholic beverages, and statewide property appraisal. These revenue-generating activities account for over five billion dollars in revenue to the state each year and millions of dollars to county governments, and are the primary vehicle for the funding of state services provided to the citizenry of Mississippi. These services include police and fire, road construction and maintenance, schools and universities, public assistance and welfare, and so on.

All of these services to the public, and many others, receive their operation funds from the result of the Tax Commission’s activities. Thus, it is in this manner the MSTC is the vehicle through which the citizenry of the state receive the public services they have come to know and count on. The link the Commission plays in ensuring the ongoing activity of the state is vital.

***“Dedicated to the Public Service”***

# MISSISSIPPI STATE TAX COMMISSION

## AGENCY STRUCTURE

The Mississippi State Tax Commission is led by the Chairman and Commissioner of Revenue who is appointed by the Governor. The Chairman is assisted by the Deputy Commissioner and the Director of Communications. There are two Associate Commissioners who are appointed by the Governor. The Chairman and Associate Commissioners meet for the purpose of hearing appeals made on Board of Review rulings and to approve Property and ABC matters.

The Tax Commission is statutorily responsible for the majority of revenue generating activities for the State. The major functional areas of the Commission are taxation, licensing and registration, and controlling alcoholic beverages. These functions are carried out through the collaboration of six offices: the Office of Administrative Services, the Office of Information Technologies, the Office of Alcoholic Beverage Control, the Office of Audit and Compliance, the Office of Property Tax, and the Office of Revenue. These offices are supported by the Board of Review, the Legal Division, and the Human Resources Division.

In addition to the collection of taxes, the Commission determines the tax diversions to counties, municipalities and such special funds as provided by law within the State of Mississippi. The Commission also interacts with the United States Internal Revenue Service with regard to income taxes and with other states as necessary.

The **OFFICE OF ADMINISTRATIVE SERVICES** is responsible for providing administrative and support services for the State Tax Commission as well as accounting for the State's tax revenue. This support includes Accounting, Processing, Purchasing and the Print Shop.

The **Accounting Bureau** is responsible for administration of the agency's budget, MSTC assets, employee payroll information, employee benefits, deposit and reconciliation of tax collections, recording and refunding cash bonds, tax diversions and statistical reporting.

The **Processing Bureau** is responsible for the front-end processing of \$5 billion in tax revenue generated by tax returns and documents. This Bureau also insures that returns and payments received by the Commission are properly recorded and deposited. This processing of tax returns and payments is critical to the timely and effective collection and deposit of tax revenue.

The **Purchasing Division** promotes the objectives of the MSTC by providing necessary supplies, equipment, and services. This division, centralized under the Administrative Services Office, utilizes an approved purchasing process to obtain goods and services efficiently and effectively, of the best quality, at the lowest price, from the right source, and in a timely and organized manner. The Purchasing Division is also responsible for facilities maintenance and security at our main office location.

The **Print Shop Division** is responsible for the bulk of printing requirements for the agency. The printing includes tax forms for about fifty different tax types involving 600-700 different forms, agency law and regulation books, forms for internal use, manuals, Alcoholic Beverage Control price books, assessment logs, and the agency newsletter. Additionally, it serves as the agency's distribution center for tax forms, law updates and informational letters to taxpayers, tax practitioners, libraries, businesses, and MSTC district offices. All incoming and outgoing mail is transported from

and to the U.S. Post Office via Print Shop personnel.

The **OFFICE OF INFORMATION TECHNOLOGIES** is responsible for all aspects of computing within the Commission. It is currently organized around two organizational units. The first of these, ***Infrastructure and Support***, is responsible for providing and maintaining hardware and existing operating software to support the business operations of the Commission. This includes teams to provide Application Support, Title Registration Information Systems, Alcoholic Beverage Control Information Systems, Network Services, Computer Operations, and Electronic Interfaces.

The second unit, ***Systems Delivery***, is responsible for systems analysis, development, testing, and deployment of all new application systems in support of Commission business operations. This includes teams to do GUI Development, Business Logic Development, Persistence Development, Core Services Development, Data Resources Management, Legacy Systems, Documentation, and Quality Management. The primary focus of this unit is the building of the integrated tax system, Phoenix.

The **OFFICE OF ALCOHOLIC BEVERAGE CONTROL** has three main responsibilities: licensing alcoholic beverage retailers, distributing alcoholic beverages over 4% alcohol by weight to over 1,600 retail outlets, and enforcing alcoholic beverage laws and certain laws regulating beer.

In order to meet its responsibilities, the Office of Alcoholic Beverage Control is organized into four functional areas.

- The **Accounting & Order Processing Division** has two primary functions. The first is to receive and process orders from licensed retailers through the internet, telephone call-in, walk-in, mail and FAX. The second function is collection and distribution of money for the state. This includes preparing invoices to

vendors, collecting sales tax, excise tax, alcohol abuse tax for the Mental Health Department and the state's 24.5% profit on sales.

- The ***Bureau of Enforcement*** consists of two inter-related groups: **Enforcement** and the **Permit Branch**. **Enforcement** is staffed by state certified law enforcement officers. Organized into districts and located throughout the state, ABC Enforcement Agents are tasked with enforcement of the Local Option ABC laws, certain laws regulating beer, and regulation of licensed businesses. By statute, ABC Enforcement Agents are directed to vigorously enforce Mississippi's prohibition laws. The **Permit Branch** processes all applications for licensing and, once permits are issued, performs all on-going maintenance to the permit status, bonds and renewals.
- The **Purchasing Division** of ABC is responsible for the registration of vendors and their products, producing the quarterly Price Book, Premium Wines and Spirits List and Special Orders. Purchasing oversees liquor shipments into the Warehouse and provides inventory control. The ABC Price List includes 3,600 item codes for retailers to make selections.
- The **Warehouse** stores the alcoholic beverage inventory sold by the Commission, and fills and ships orders daily to licensed retailers. Average weekly shipments total 43,000 cases. Inventory stored at the Liquor Distribution Center in Gluckstadt averages approximately 325,000 cases daily with an estimated value of approximately 22.25 million dollars.

The **OFFICE OF AUDIT AND COMPLIANCE** is responsible for performing audits of businesses and individuals in the field, directing compliance activities, and assisting businesses in applying for required permits, licenses, and registrations. The Office is headquartered in the Jackson area with district offices throughout the State. The Office's mission is to obtain voluntary taxpayer compliance

with Mississippi's tax laws and regulations. Its objective is to educate Mississippi taxpayers as to what taxes are owed and to monitor the State Tax Commission's tax systems to determine if the taxpayer is correctly reporting taxes owed.

The Office of Audit and Compliance consists of nine district service offices that serve all Mississippi counties. The district locations are Biloxi, Brookhaven, Columbus, Greenwood, Hattiesburg, Jackson, Meridian, Senatobia, and Tupelo.

The **Collection Bureau** of the Office of Audit and Compliance is designed primarily to assist the district revenue officers in the statewide collection of delinquent taxes. The Collection Bureau personnel assist the revenue officers in filing tax liens, issuing tax warrants, issuing tax levies, and maintaining records of these liens, warrants, and levies. Together with the district revenue officers, the Collection Bureau helps maintain an outstanding tax receivable balance that is one of the lowest in the nation.

The **OFFICE OF PROPERTY TAX** is responsible for monitoring property values throughout the state, investigating the work product and appraisal methods adopted by the local governing authorities in order for the Commission to equalize the valuation of property throughout the state. The **Valuation and Exemption Bureau** prepares for assessments of public utilities, private rail cars, mobile homes, motor vehicles for Commission consideration, and authorizes industrial tax exemptions. The Homestead Branch is responsible for reimbursing taxing units of local governing authorities for losses due to the granting of homestead exemption. The **Property Assessment Bureau** ensures consistent appraisal and valuation equalization of properties among the municipalities and counties of the State (taxes on real and personal property are collected at the local level, rather than the Tax Commission.)

The **OFFICE OF REVENUE** is responsible for administering taxes imposed by the State of

Mississippi. In addition, the Office issues motor vehicle titles and performs registration functions related to taxation, registration and licensing of businesses and is responsible for electronic filing and tax form designs. Bureaus, divisions and branches within the Office of Revenue are identified below.

The **Registration Branch** reports directly to the Office Director and is responsible for the main switchboard of the State Tax Commission. Along with answering the telephones, the branch registers all new businesses for sales, use, withholding, corporate, some petroleum, and various other taxes.

The **Income Tax Bureau** administers tax laws relating to Individual Income, Corporations, and Withholding. They are responsible for developing tax forms as well as the procedures and guidelines for processing these returns, the administration of taxpayer accounts, and communication with both taxpayers and other income tax collecting entities.

The **Petroleum Tax Bureau** administers tax laws relating to gasoline, special fuels, lubricating oil, compressed gas, natural gas and the International Fuel Tax Agreement. Taxpayers include petroleum product distributors, interstate motor carriers, railroads, pipeline companies, and others.

The **Motor Vehicle Licensing Bureau** administers tax laws and fees imposed for use of roads and highways within the State of Mississippi, International Registration Plan for Mississippi-based interstate trucking firms, Motor Vehicle Registration, Motor Vehicle Dealer Registration, and Intrastate Trucking. The Bureau issues tags and tag decals to the 82 counties.

The **Sales & Use Tax Bureau** is responsible for administering the sales and use tax laws, special county and city levies, and numerous other miscellaneous special taxes. In addition, the Bureau is responsible for issuing opinions on sales and use tax concerns, handling taxpayer inquiries and calls, issuing contractors' material purchase certificates, processing monthly diversions,

reviewing of post audit returns, levying additional assessments against taxpayers based on review of returns and providing requested statistical data to Legislators.

The **Title Bureau** administers the Mississippi Motor Vehicle Title Laws. The Bureau's mission is to issue certificates of title of motor vehicles in this state, including specific data identifying the motor vehicle, the owner(s), and any lien holders. Approximately one million titles are issued annually. Accomplishing this involves providing direct services to the public in person, by telephone and in written form.

The **Miscellaneous Tax Bureau** is responsible for the administration and collection of various taxes, along with the issuance of licenses, and regulatory oversight for certain business activities.

- Privilege Taxes (insurance premium, gaming, finance company and statewide privilege for public utilities)
- Excise taxes (beer, tobacco)
- Severance Taxes (oil, gas, timber)
- Estate Tax
- Other taxes designated for special funds (hazardous waste, non-hazardous waste, public utility regulatory, municipal gas regulatory, railroad regulation, and 911 emergency telecommunicators).

The **BOARD OF REVIEW** is composed of qualified employees of the Tax Commission appointed by the Chairman of the State Tax Commission. Taxpayers who are aggrieved by assessments for taxes made upon them may apply in writing to the Board of Review for a hearing and correction of the amount of tax assessed upon them. The Board of Review shall try the issues presented, according to the law, the facts, and within guidelines set by the Commissioner, and notify the taxpayer of its determination.

The **LEGAL DIVISION** provides legal representation and advice to the Mississippi State Tax

Commission. By and through its attorneys, the Division represents the Commission in Court cases and before various administrative bodies in actions filed by and against the Commission. Such suits primarily consist of appeals by taxpayers requesting a judicial review of the decision of the Commission on a tax matter, but also can include appeals on ABC matters, proceedings in bankruptcy court, suits to enjoin the illegal operation of a taxpayer, and appeals of personnel actions. In addition to representing the Commission in Court, the Legal Division provides legal advice to the Commission and Commission employees on issues arising from the operation of the Commission. The Legal Division also answers legal questions from taxpayers, tax professionals and other persons regarding matters within the responsibilities of the Tax Commission when such questions cannot be answered by persons in the area of the Commission responsible for administering the responsibility involved.

**HUMAN RESOURCES** is responsible for the agency's personnel system, employee training, development and recognition programs, monthly newsletter, and other publications as well as employee/facility policy development. The director is responsible for the centralized management of all human resource issues for over seven hundred employees located statewide.



# Mississippi State Tax Commission

## Agency Organizational Chart

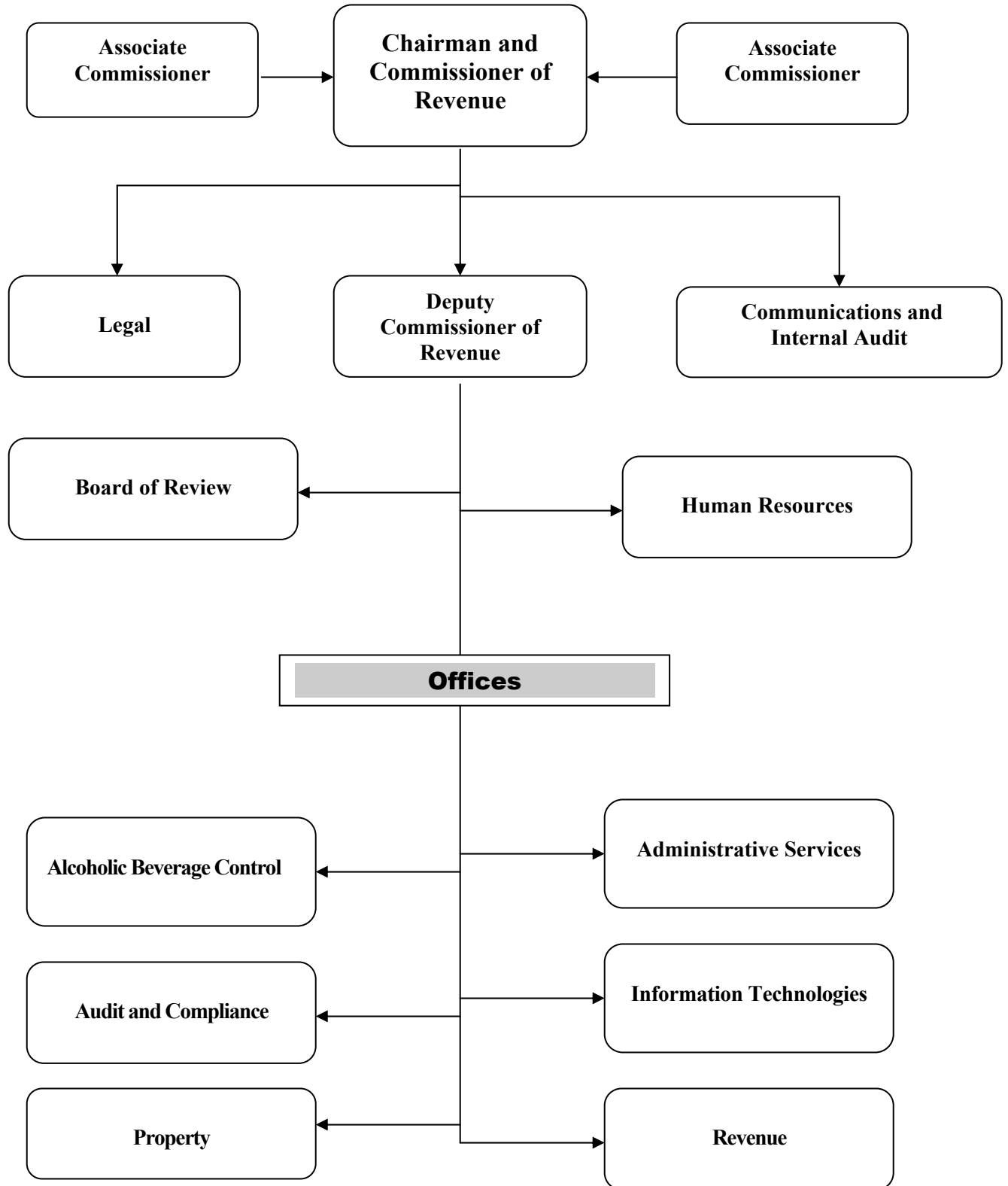



**GENERAL  
FUND  
RECEIPTS**

# GENERAL FUND RECEIPTS

Fiscal Year 2005

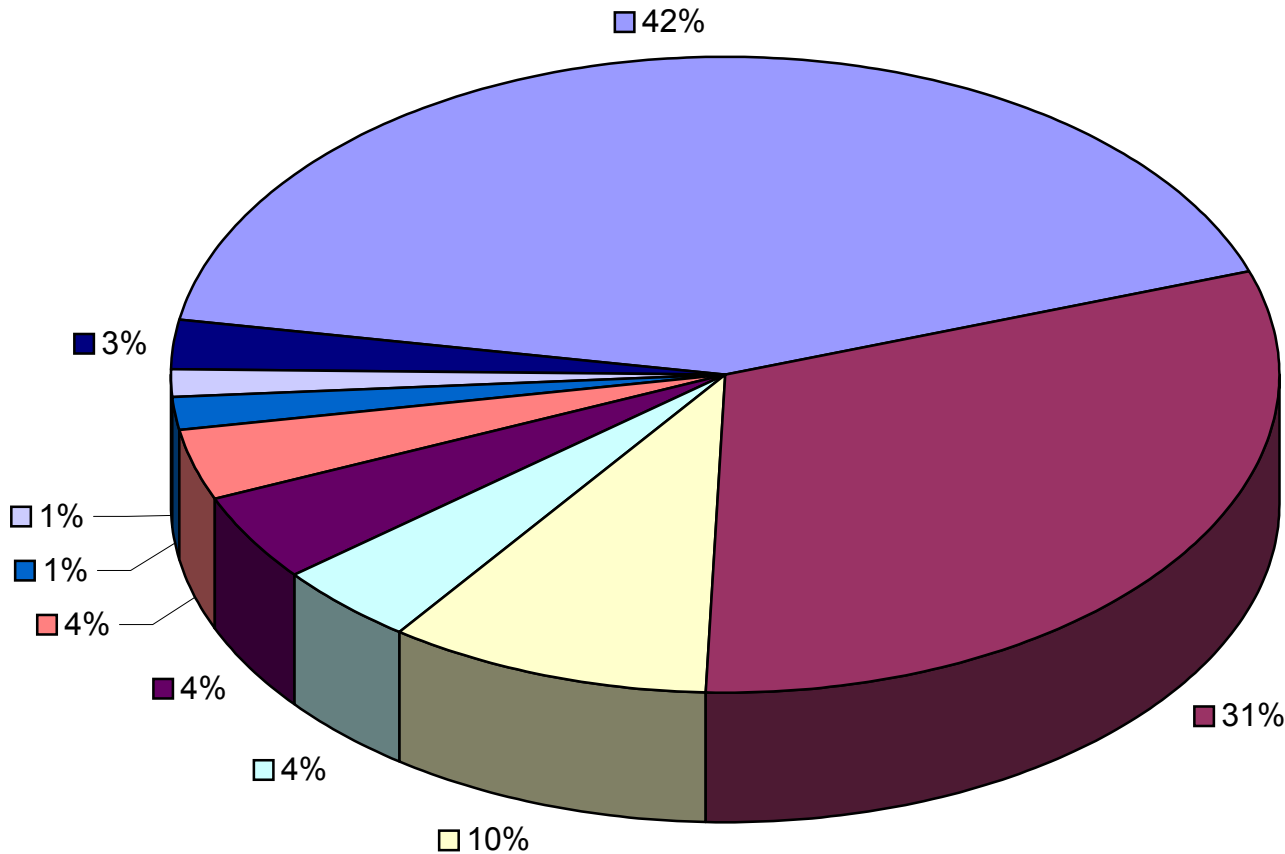

■	Sales	\$1,583,459,076	or 42%
■	Individual Income	\$1,165,899,674	or 31%
■	Corporate	\$361,298,066	or 10%
■	Use	\$157,385,180	or 4%
■	Gaming Fees and Taxes	\$168,540,140	or 4%
■	Insurance Premium	\$135,637,033	or 4%
■	Tobacco	\$56,018,644	or 1%
■	Alcoholic Beverage	\$50,474,330	or 1%
■	Other Taxes	\$99,124,646	or 3%

Total Receipts \$3,777,836,789

**MISSISSIPPI STATE TAX COMMISSION  
GENERAL FUND RECEIPTS  
FISCAL YEAR ENDING JUNE 30, 2005**

	<b>TOTAL COLLECTIONS</b>	<b>MONIES DIVERTED</b>	<b>AMOUNT TO GENERAL FUND</b>
<b>SALES TAX</b>	\$2,381,615,828		
<i>Allocated to Municipalities</i>		\$340,994,275	
<i>Education Enhancement Fund</i>		217,368,953	
<i>Motor Vehicle Ad Valorem Tag Reduction Fund</i>		152,627,449	
<i>School Ad Valorem</i>		42,000,000	
<i>Public School Building Fund</i>		19,999,992	
<i>State Aid Road Fund</i>		3,000,000	
<i>Motor Vehicle Rental Sales Tax</i>		4,497,379	
<i>Four-Lane Construction Project</i>		4,275,209	
<i>Mississippi Fair Commission</i>		167,223	
<i>Department of Agriculture</i>		1,372,903	
<i>Airport Parking</i>		480,949	
<i>Budget Contingency Fund</i>		0	
<i>Sales Tax (Telecommunications)</i>		11,344,380	
<i>Sales Tax Incentive Fund</i>		28,040	
Total		<u>\$798,156,752</u>	<u>\$1,583,459,076</u>
<b>INDIVIDUAL INCOME TAX</b>	\$1,474,961,391		
<i>Refund Account</i>		\$300,795,764	
<i>Budget Contingency Fund</i>		0	
<i>Income Tax - Withheld - Job Incentive Fund</i>		7,901,954	
<i>Income Tax - Withheld - Collection Fee</i>		344,389	
<i>Income Tax - Withheld - Production Co. Rebate</i>		19,610	
		<u>\$309,061,717</u>	<u>\$1,165,899,674</u>
<b>CORPORATE TAX</b>	\$395,753,028		
<i>Refund Account</i>		\$34,454,962	
			<u>\$361,298,066</u>
<b>USE TAX</b>	\$206,742,115		
<i>Education Enhancement Fund</i>		\$18,175,036	
<i>School Ad Valorem</i>		4,000,000	
<i>Budget Contingency Fund</i>		0	
<i>Motor Vehicle Ad Valorem Tag Reduction Fund</i>		27,181,899	
Total		<u>\$49,356,935</u>	<u>\$157,385,180</u>
<b>GAMING FEES AND TAXES</b>	\$336,596,957		
<i>Gaming Counties Bond Sinking Fund</i>		\$0	
<i>Allocated to Municipalities &amp; Counties</i>		113,461,765	
<i>Budget Contingency Fund</i>		54,595,052	
<i>Department of Transportation</i>		0	
Total		<u>\$168,056,817</u>	<u>\$168,540,140</u>
<b>INSURANCE PREMIUM TAX</b>	\$153,354,495		
<i>Municipalities</i>		\$7,057,257	
<i>County Fire Protection</i>		7,057,257	
<i>State Fire Academy Fund</i>		3,382,591	
<i>Budget Contingency Fund</i>		0	
<i>Insurance Department (Arson Reward)</i>		1,000	
<i>City of Jackson</i>		219,357	
Total		<u>\$17,717,462</u>	<u>\$135,637,033</u>
<b>TOBACCO TAX</b>	\$56,018,644		
			<u>56,018,644</u>
<b>ALCOHOLIC BEVERAGE TAX</b>	\$57,446,613		
<i>Department of Mental Health</i>		\$4,692,835	
<i>Allocated to Municipalities</i>		1,948,248	
<i>Allocated to Counties</i>		331,200	
Total		<u>\$6,972,283</u>	<u>\$50,474,330</u>
<b>BEER AND WINE TAX</b>	\$30,193,551		
			<u>\$30,193,551</u>
<b>OIL SEVERANCE TAX</b>	\$31,884,922		
<i>Allocated to Counties</i>		\$7,202,199	
<i>Oil Taxes Educational Trust Fund</i>		0	
<i>Oil Severance to Budget Contingency Fund</i>		19,682,723	
<i>Oil Tax on State Owned Land</i>		0	
Total		<u>\$26,884,922</u>	<u>\$5,000,000</u>
<b>GAS SEVERANCE TAX</b>	\$30,467,610		
<i>Allocated to Counties</i>		\$10,113,300	
<i>Gas Taxes Educational Trust Fund</i>		0	
<i>Gas Severance to Budget Contingency Fund</i>		15,354,296	
<i>Gas Tax on State Owned Land</i>		14	
Total		<u>\$25,467,610</u>	

**MISSISSIPPI STATE TAX COMMISSION  
GENERAL FUND RECEIPTS  
FISCAL YEAR ENDING JUNE 30, 2005**

	<b>TOTAL COLLECTIONS</b>	<b>MONIES DIVERTED</b>	<b>AMOUNT TO GENERAL FUND</b>
			\$5,000,000
<b>TIMBER SEVERANCE TAX</b>	\$3,596,747		
<i>Timber Severance - Forest Services</i>		\$2,874,045	
<i>Timber Severance - Counties</i>		720,945	
Total		\$3,594,990	\$1,757 *
<b>ESTATE TAX</b>	\$12,620,115		\$12,620,115
<b>PRIVILEGE TAX (AUTO TAG FEES)</b>	\$103,711,183		
<i>Department of Transportation</i>		\$45,713,938	
<i>Apportioned Tags</i>		3,589,272	
<i>Allocated to Counties</i>		24,116,849	
<i>Four-Lane Highway Project</i>		14,521,428	
<i>Special Tag Collection Fee</i>		153,113	
<i>State Universities and Colleges</i>		1,320,827	
<i>I Love Animals</i>		53,160	
<i>Mailing Fees</i>		155,262	
<i>Mississippi Burn Care</i>		295,504	
<i>Veteran's Nursing Home</i>		173,234	
<i>Wildlife Heritage</i>		825,208	
<i>Grand Lodge of Mississippi</i>		17,040	
<i>Ducks Unlimited</i>		119,064	
<i>Alpha Kappa Alpha Sorority</i>		24,624	
<i>Alpha Phi Alpha Fraternity</i>		7,992	
<i>Sunflower School</i>		88,368	
<i>Conservation Education</i>		22,224	
<i>MS Cattlemen's Foundation</i>		61,522	
<i>Choose Life Advisory Committee</i>		269,496	
<i>Delta Sigma Theta Sorority</i>		56,664	
<i>Mississippi Dept of Archives and History</i>		780,370	
<i>NASCAR</i>		21,815	
<i>Race Place Marketing, LLC</i>		182,035	
<i>Sons of Confederate Veterans</i>		16,296	
<i>Habitat for Humanity</i>		16,176	
<i>MS Troopers Association</i>		4,584	
<i>MS Nurses Foundation</i>		69,240	
<i>MS Forestry Association</i>		13,512	
<i>Zeta Phi Beta</i>		8,256	
<i>4-H Club Foundation</i>		4,224	
<i>Diabetes Foundation of MS</i>		3,528	
<i>Friends of the Med, Coahoma County</i>		6,288	
<i>Blair E. Batson Children's Hospital</i>		9,720	
<i>Petal School District</i>		5,280	
<i>Mississippi Blood Services, Inc</i>		4,600	
<i>Professional Hair Designers, Inc.</i>		4,800	
<i>Breast Cancer Awareness</i>		5,160	
<i>Omega Psi Phi</i>		4,896	
<i>Department of Marine Resources</i>		27,968	
Total		\$92,773,537	\$10,937,646
<b>CASUAL AUTO SALES</b>	\$7,717,523		\$7,717,523
<b>INSTALLMENT LOAN TAX</b>	\$8,552,605		\$8,552,605
<b>TITLE FEES</b>	\$4,519,814		
<i>Mobile Home Title Collection Fees</i>		\$29,280	\$4,490,534
<b>PETROLEUM TAX</b>	\$435,042,867		
<i>Department of Transportation</i>		\$254,767,639	
<i>State Aid Road Fund</i>		53,354,681	
<i>Allocated to Counties</i>		42,819,415	
<i>Mississippi Groundwater Protection Trust Fund</i>		9,945,664	
<i>Department of Wildlife Conservation</i>		5,750,000	
<i>Department of Marine Resources</i>		3,050,000	
<i>Seawall Tax - Coast Counties</i>		6,296,291	
<i>IFTA Tax</i>		14,586,086	
<i>Road Protection - Coast Counties</i>		3,188,037	
<i>Municipal Aid</i>		1,547,295	
<i>Aeronautics Commission</i>		1,750,810	
<i>Fire Marshall's Office</i>		376,377	
<i>Dept of Ins Propane Education Fund</i>		145,282	
<i>Railroad Revitalization Fund</i>		184,523	
<i>Gaming Counties Bond Sinking Fund</i>		36,420,848	
<i>Collection Fees - Compressed Gas</i>		5,269	
Total		\$434,188,217	

**MISSISSIPPI STATE TAX COMMISSION  
GENERAL FUND RECEIPTS  
FISCAL YEAR ENDING JUNE 30, 2005**

	<b>TOTAL COLLECTIONS</b>	<b>MONIES DIVERTED</b>	<b>AMOUNT TO GENERAL FUND</b>
			\$854,650 *
<b>TVA IN LIEU</b>	\$19,170,455		
<i>TVA in Lieu (Counties)</i>		\$8,551,551	
<i>TVA in Lieu (Municipalities)</i>		4,355,003	
<i>TVA in Lieu (Schools)</i>		4,312,882	
Total		<u>\$17,219,436</u>	<u>\$1,951,019 *</u>
<b>STATEWIDE PRIVILEGE TAX</b>	\$451,593		
			<u>\$451,593 *</u>
<b>NUCLEAR IN LIEU</b>	\$20,000,000		
<i>Allocated to Counties</i>		\$11,391,390	
<i>Allocated to Cities</i>		7,408,610	
Total		<u>\$18,800,000</u>	<u>\$1,200,000</u>
<b>AMS SETTLEMENT</b>	\$10,000,000		
			<u>\$10,000,000</u>
<b>OTHER COLLECTIONS</b>			
<i>Special Counties/Cities**</i>	\$42,057,744	\$42,057,744	
<i>Gross Public Utility Regulatory Fund</i>	7,475,465	7,472,881	2,584 *
<i>Environmental Protection Trust Fund - Management</i>	3,358,494	3,358,494	
<i>Environmental Protection Trust Fund - Waste Tire</i>	2,622,951	2,622,951	
<i>Railcar in Lieu</i>	3,324,404	3,324,404	
<i>Refund Accounts</i>	12,217,172	12,217,172	
<i>Gross City Utility Tax</i>	957,198	957,198	
<i>Department of Environmental Quality</i>	118,674	118,674	
<i>E911 Telephone Minimum Standards Service Charge</i>	1,517,629	1,517,629	
<i>Collection Fees</i>	1,692,609	1,692,609	
<i>Gross Railroad Regulation</i>	201,703	201,478	225 *
<i>Special Agents (Warrant Fees)</i>	573,940	573,940	
<i>Sales and Services Outside Agency</i>	205,634	205,634	
<i>Municipal Gas Utility Regulation</i>	24,694	24,694	
<i>Mailing Fees - Tobacco</i>	6,091	6,091	
<i>Mississippi Telecommunication Facility</i>	694,605	694,605	
<i>Miscellaneous General Fund Fees</i>	150,844	0	150,844 *
<i>Hazardous Waste Tax (Counties)</i>	50,861	50,861	
<b>TOTAL TAX COMMISSION RECEIPTS</b>	<u><u>5,857,668,768</u></u>	<u><u>2,079,831,979</u></u>	<u><u>3,777,836,789</u></u>

\*Included in Miscellaneous Tax on Schedule A & B.

\*\*See specific counties and cities below.

**\*\*COLLECTIONS FOR SPECIAL COUNTIES AND CITIES**

<b>County or City</b>	<b>Amount Collected</b>	<b>County or City</b>	<b>Amount Collected</b>
<i>Aberdeen</i>	70,595	<i>Lowndes County</i>	63,972
<i>Adams County</i>	811,536	<i>Magee</i>	155,818
<i>Batesville</i>	752,337	<i>Montgomery County</i>	18,934
<i>Bay Springs</i>	5,663	<i>Moss Point</i>	254,052
<i>Canton</i>	416,576	<i>New Albany</i>	423,541
<i>Cleveland</i>	517,898	<i>Newton</i>	13,556
<i>Clinton</i>	75,621	<i>Ocean Springs</i>	31,998
<i>Coahoma County</i>	300,027	<i>Oxford - Stadium</i>	1,269,680
<i>Columbus</i>	1,168,046	<i>Oxford</i>	117,352
<i>Corinth</i>	777,867	<i>Philadelphia</i>	90,816
<i>Desota County</i>	3,913,289	<i>Picayune</i>	290,708
<i>Florence</i>	122,930	<i>Rankin County</i>	348,656
<i>Flowood</i>	1,027,342	<i>Richland</i>	265,113
<i>Greenwood</i>	330,678	<i>Ridgeland</i>	908,212
<i>Grenada</i>	372,317	<i>Southaven</i>	99,827
<i>Hancock County</i>	155,072	<i>Starkville</i>	1,017,438
<i>Harrison County</i>	3,266,879	<i>Starkville - Oktibbeha Tourism</i>	84,138
<i>Harrison County Board of Supervisors</i>	2,433,723	<i>Stone County</i>	227,500
<i>Hattiesburg</i>	3,548,891	<i>Tishomingo County</i>	21,495
<i>Hernando</i>	9,540	<i>Tunica County</i>	2,587,283
<i>Holly Springs</i>	216,798	<i>Tupelo</i>	2,584,088
<i>Horn Lake</i>	13,556	<i>Tupelo Water Facilities</i>	2,520,757
<i>Indianola</i>	205,943	<i>Vicksburg</i>	389,121
<i>Jackson</i>	3,107,908	<i>Warren County</i>	823,882
<i>Jackson - Convention Center</i>	1,349,458	<i>Washington County</i>	550,612
<i>Kosciusko</i>	22,905	<i>West Point</i>	197,894
<i>Lauderdale County</i>	442,800	<i>Yazoo County</i>	277,258
<i>Laurel</i>	987,848		
		<b>TOTAL</b>	<u><u>\$42,057,744</u></u>

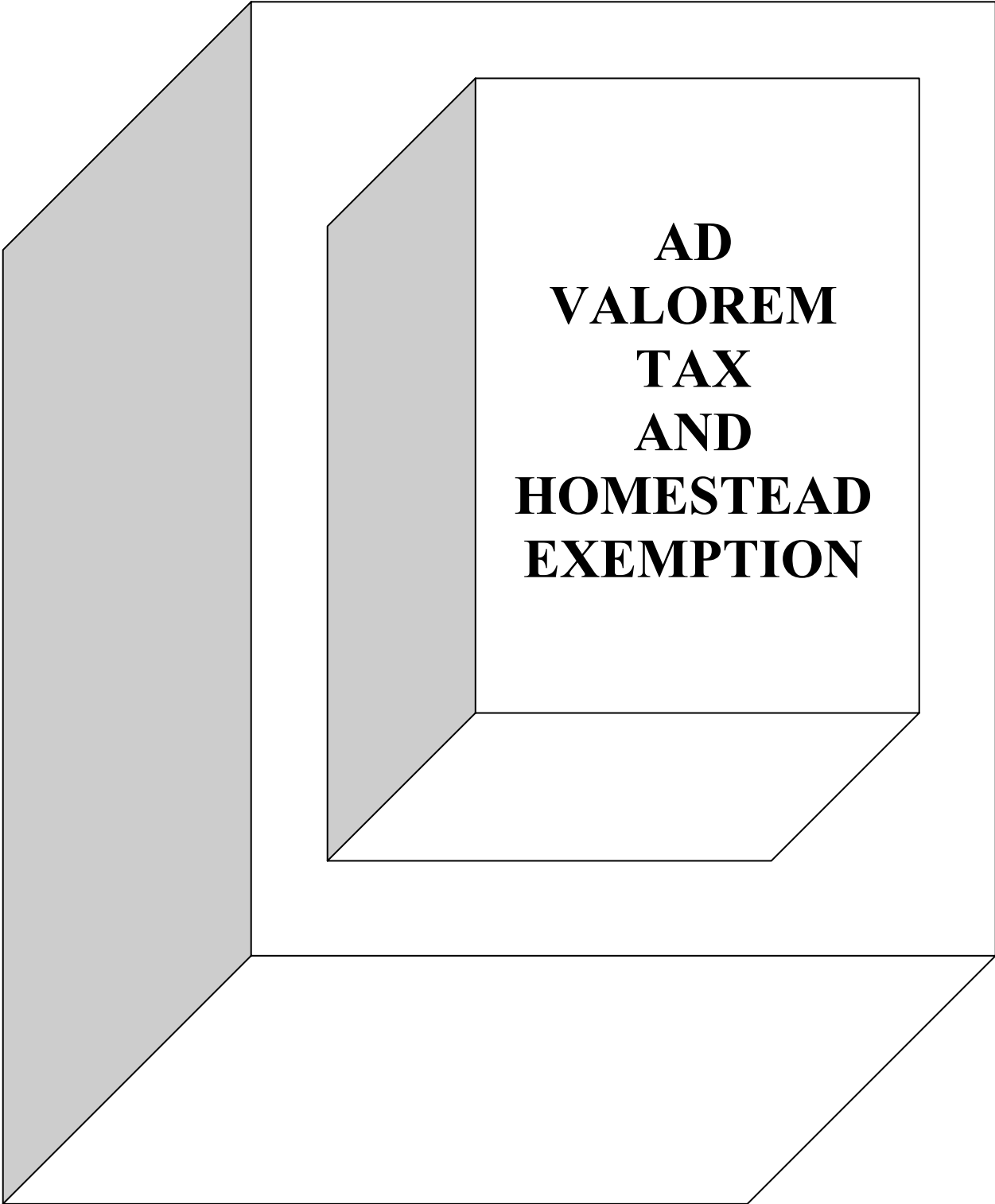

**AD  
VALOREM  
TAX  
AND  
HOMESTEAD  
EXEMPTION**

**AD VALOREM  
ASSESSMENT OF STATE OF MISSISSIPPI  
CALENDAR YEAR 2004**

<b>PERSONAL PROPERTY</b>					
SPECIES	ASSESSED VALUE	AS PERCENT OF ASSESSED VALUE	ASSESSED VALUATION SUBJECT ONLY TO 27-39-329 & SCHOOL TAX	AS PERCENT OF ASSESSED VALUE	SUM OF VALUATIONS INCLUDING 27-39-329 & SCHOOL TAX
A. AUTOMOBILES	\$3,658,766,812	56.09%			
B. MOBILE HOMES	145,292,200	2.23%			
1. FURNITURE & FIXTURES	593,804,272	9.10%			
2. MACHINERY & EQUIPMENT	900,353,772	13.80%			
3. LEASED EQUIPMENT	132,971,240	2.04%			
4. INVENTORIES	677,378,438	10.38%			
5. BANKS	1,653,584	0.03%			
6. IN LIEU	388,291,079	5.95%			
7. MISCELLANEOUS	24,678,599	0.38%			
<b>C: TOTAL VALUE</b>	<b>\$6,523,189,996</b>	<b>100.00%</b>	<b>\$519,953,243</b>	<b>7.97%</b>	<b>\$7,043,143,239</b>
<b>D: PERSONAL PROPERTY VALUATION AS A PERCENTAGE OF TOTAL ASSESSMENT: 32.35%</b>					

<b>REAL PROPERTY</b>					
SPECIES	ASSESSED VALUE	AS PERCENT OF ASSESSED VALUE	ASSESSED VALUATION SUBJECT ONLY TO 27-39-329 & SCHOOL TAX	AS PERCENT OF ASSESSED VALUE	SUM OF VALUATIONS INCLUDING 27-39-329 AND SCHOOL TAX
5. MINERAL LEASES	\$0	0.00%			
3. CLASS 1 RESIDENTIAL	4,902,769,031	43.35%			
IN LIEU	213,609,607	1.89%			
6. CULTIVATABLE LAND	673,777,991	5.96%			
7. BLDGS. AND IMPRVMENTS.	1,060,238,842				
ON COUNTRY LANDS-CLS 2		0.00%			
9. UNCULTIVATABLE LAND	820,373,813	7.25%			
12. REAL ESTATE IN CITIES,	1,095,853,464				
TOWNS AND VILLAGES-CLS 2		0.00%			
13. BLDGS. AND IMPRVMENTS.	2,541,911,148	22.48%			
<b>A. TOTAL TAXABLE ACREAGE AND VALUE</b>	<b>\$11,308,533,896</b>	<b>100.00%</b>	<b>\$233,361,439</b>	<b>2.06%</b>	<b>\$11,541,895,335</b>
<b>B: REAL PROPERTY VALUATION AS A PERCENTAGE OF TOTAL ASSESSMENT: 56.08%</b>					

<b>PUBLIC UTILITIES</b>					
SPECIES	ASSESSED VALUE	AS PERCENT OF ASSESSED VALUE	ASSESSED VALUATION SUBJECT ONLY TO 27-39-329 & SCHOOL TAX	AS PERCENT OF ASSESSED VALUE	SUM OF VALUATIONS INCLUDING 27-39-329 & SCHOOL TAX
1. TELEPHONE	\$392,870,000	16.83%			
2. ELECTRIC*	1,289,000,000	55.22%			
3. OIL & GAS	534,744,400	22.91%			
4. TRANSPORTATION**	117,734,227	5.04%			
<b>5. TOTAL</b>	<b>\$2,334,348,627</b>	<b>100.00%</b>	<b>\$0</b>	<b>0.00%</b>	<b>\$2,334,348,627</b>
<b>6. PUBLIC UTILITY VALUATION AS A PERCENTAGE OF TOTAL ASSESSMENT: 11.58%</b>					

**SUMMARY**

1. TOTAL ASSESSMENT (EXCLUDING 27-39-329 & SCHOOL TAXES) \$20,166,072,519
2. TOTAL ASSESSMENT SUBJECT TO 27-39-329 AND SCHOOL TAX ONLY: \$753,314,682
3. GRAND TOTAL ASSESSMENT (SUM OF VALUATIONS SUBJECT TO ALL TAXES): \$20,919,387,201

\* INCLUDES \$590,000,000 ASSESSED VALUE SUBJECT TO IN-LIEU TAX ONLY

\*\* INCLUDES \$30,261,164 ASSESSED VALUE SUBJECT TO IN-LIEU TAX ONLY



**AD VALOREM  
ASSESSMENT OF PERSONAL PROPERTY BY CATEGORY  
CALENDAR YEAR 2004**

	COUNTY	AUTOMOBILES	MOBILE HOMES	FURNITURE & FIXTURES	MACHINERY & EQUIPMENT	LEASED EQUIPMENT	INVENTORIES
1	ADAMS	\$39,080,188	\$1,430,386	\$6,711,852	\$5,843,618	\$1,386,021	\$6,744,693
2	ALCORN	41,185,171	1,356,150	5,556,995	7,252,448	768,025	11,270,359
3	AMITE	20,202,002	1,359,037	1,015,419	2,638,868	244,584	933,575
4	ATTALA	24,651,878	963,271	2,595,843	43,903,469	443,438	3,101,744
5	BENTON	8,234,479	416,093	423,216	389,712	40,336	544,625
6	BOLIVAR	40,458,899	777,219	9,498,221	1,161,270	522,662	9,108,623
7	CALHOUN	16,241,608	958,489	1,432,541	2,344,430	194,657	3,994,035
8	CARROLL	19,002,561	762,830	1,061,857	100,006	100,407	432,730
9	CHICKASAW	18,946,036	1,690,873	1,621,293	2,241,402	826,939	5,203,691
10	CHOCTAW	13,346,207	823,429	380,863	6,851,111	167,235	1,391,748
11	CLAIBORNE	13,976,853	1,258,375	514,263	1,365,690	431,212	3,361,975
12	CLARKE	22,545,891	1,998,321	545,840	5,301,110	206,510	1,793,480
13	CLAY	23,669,982	1,920,095	2,639,065	8,593,927	624,110	5,117,188
14	COAHOMA	28,722,763	889,792	11,265,660	1,589,958	1,057,346	5,715,371
15	COPIAH	33,898,520	2,569,434	3,841,860	4,078,790	1,009,930	5,165,570
16	COVINGTON	25,434,049	2,023,604	1,012,576	7,719,761	1,611,937	3,412,488
17	DESOTO	221,427,178	1,368,808	23,434,842	28,757,068	4,241,029	30,054,161
18	FORREST	66,614,123	2,802,154	15,872,783	8,405,441	4,694,837	26,476,903
19	FRANKLIN	10,929,659	559,973	1,156,047	1,216,825	117,849	481,455
20	GEORGE	25,001,180	2,258,373	2,205,068	193,978	340,772	2,141,231
21	GREENE	13,732,684	1,002,865	1,102,930	531,640	92,270	376,590
22	GRENADA	32,450,660	1,017,203	3,509,603	11,990,478	1,643,989	6,106,551
23	HANCOCK	66,044,626	1,598,851	11,153,572	10,130,128	866,833	4,650,730
24	HARRISON	227,636,630	8,097,760	72,013,559	77,171,226	15,449,998	43,776,635
25	HINDS	262,338,249	3,458,289	57,462,191	51,621,762	20,051,831	73,891,288
26	HOLMES	19,218,860	2,179,901	5,612,641	1,065,583	389,854	2,162,607
27	HUMPHREYS	10,199,942	326,389	863,170	818,956	116,193	775,029
28	ISSAQUENA	2,318,800	195,727	38,339	589,032	25,007	3,979
29	ITAWAMBA	26,806,863	1,123,480	1,809,145	3,071,738	277,591	5,200,587
30	JACKSON	163,017,495	5,701,859	10,590,488	153,042,711	8,892,654	18,728,026
31	JASPER	22,241,415	1,935,061	2,301,571	2,063,035	319,553	1,444,512
32	JEFFERSON	7,521,363	863,225	158,820	720,590	57,020	248,140
33	JEFFERSON DAVIS	16,921,059	1,070,797	531,051	281,098	154,524	676,744
34	JONES	85,736,553	4,760,224	11,552,944	12,191,344	3,152,203	14,637,401
35	KEMPER	10,322,452	268,494	613,127	205,985	96,318	471,363
36	LAFAYETTE	52,849,077	1,838,399	5,617,655	5,548,616	2,779,331	6,228,403
37	LAMAR	73,063,519	3,298,905	15,644,367	1,198,703	1,071,311	10,580,756
38	LAUDERDALE	91,284,155	3,952,700	21,904,697	9,354,900	1,550,813	25,518,619
39	LAWRENCE	17,317,390	1,011,220	2,591,347	23,360,952	352,634	2,757,186
40	LEAKE	25,245,738	1,390,395	1,359,989	1,766,607	1,062,125	1,667,954
41	LEE	109,539,308	3,054,314	19,069,802	34,433,159	7,878,512	51,292,740
42	LEFLORE	32,774,121	836,421	5,774,634	2,948,567	1,483,009	9,633,178
43	LINCOLN	50,014,659	2,370,089	11,279,887	3,022,831	740,203	10,207,480
44	LOWNDES	71,826,924	2,550,711	14,076,735	72,106,706	1,916,953	19,945,665
45	MADISON	190,316,308	1,268,094	24,337,822	27,123,860	2,360,399	26,559,827
46	MARION	32,023,928	2,147,112	3,419,072	2,723,416	798,285	4,730,072
47	MARSHALL	34,236,212	3,154,671	2,781,339	7,430,451	1,363,230	4,011,370
48	MONROE	46,431,686	3,260,290	3,868,238	8,413,189	2,161,640	10,399,997
49	MONTGOMERY	13,187,359	470,540	1,191,285	1,491,603	90,949	1,400,632
50	NESHOBA	31,500,000	1,350,000	3,093,775	4,127,034	694,190	4,116,628
51	NEWTON	24,846,000	1,889,697	2,451,188	3,159,453	363,229	4,042,424
52	NOXUBEE	10,544,267	627,701	1,087,696	3,115,535	555,248	1,853,245
53	OKTIBBEHA	47,241,856	2,412,683	5,780,791	4,785,462	3,349,744	7,290,648
54	PANOLA	35,056,727	2,072,210	3,728,977	6,312,636	1,529,868	9,791,498

**AD VALOREM  
ASSESSMENT OF PERSONAL PROPERTY BY CATEGORY  
CALENDAR YEAR 2004**

BANKS	IN LIEU	MISC.	SEC 27-39-329 AND SCHOOL TAX	TOTAL ASSESSED VALUE	TOTAL TRUE VALUE	NUMBER OF PARCELS	
			\$3,453,172	\$64,649,930	\$300,731,940	1,381	1
			22,611,811	90,000,959	462,722,036	1,096	2
		9,092	210,780	26,613,357	110,082,358	384	3
	43,285,992	2,577	1,486,388	120,434,600	720,724,266	620	4
			735,835	10,784,296	44,447,006	212	5
241,848			5,176,232	66,944,974	311,436,490	1,499	6
		910	113,680	25,280,350	114,396,932	559	7
37,109		57,622	776,407	22,331,529	85,533,757	267	8
			1,216,313	31,746,547	148,490,021	941	9
		62,854	27,009	23,050,456	109,182,293	307	10
		16,526		20,924,894	92,909,700	377	11
190	7,624,160	156,340		40,171,842	192,655,175	738	12
48,012		248,981	6,621,793	49,483,153	250,987,474	778	13
5,324		64,376	1,764,614	51,075,204	244,758,816	1,060	14
		25,810	6,220,880	56,810,794	265,742,168	877	15
93,173			550,199	41,857,787	194,271,685	600	16
17,223	76,808,610	1,185,132	20,575,272	407,869,323	1,981,021,890	3,768	17
32,912		113	20,606,033	145,505,299	747,987,779	2,430	18
		3,898	262,288	14,727,994	61,774,327	324	19
				32,140,602	130,933,436	627	20
			120,080	16,959,059	67,283,954	249	21
		276,720	9,151,403	66,146,607	332,808,306	961	22
	25,928,351	523,007	7,536,703	128,432,801	636,064,303	985	23
		400	14,287,599	458,433,807	2,297,436,615	6,886	24
	22,544,104	9,923,102	39,037,701	540,328,517	2,730,572,680	9,380	25
190,413	175	354,265	292,847	31,467,146	145,715,649	558	26
			1,043,954	14,143,633	60,290,944	386	27
19				3,170,903	13,410,024	82	28
			9,618,595	47,907,999	230,030,287	553	29
	8,933,924	322,256	69,676,585	438,905,998	2,382,648,336	3,210	30
		4,923	1,951,185	32,261,255	140,936,891	571	31
9,710				9,578,868	38,787,011	245	32
		9,906	140,377	19,785,556	75,500,185	443	33
1,442		484,269	13,727,030	146,243,410	689,167,168	2,299	34
				11,977,739	48,588,598	236	35
			6,548,139	81,409,620	366,567,131	1,151	36
108,707		86,880	227,231	105,280,379	458,323,928	1,532	37
		218,842	3,300,189	157,084,915	742,952,247	2,558	38
		875	2,370,162	49,761,766	274,020,380	476	39
132,137		119,112	1,826,204	34,570,261	146,315,947	504	40
740		333,419	38,677,145	264,279,139	1,395,617,972	3,970	41
		180,109	13,613,435	67,243,474	336,254,303	1,215	42
			3,330,700	80,965,849	373,056,795	1,331	43
	53,612,701		11,959,487	247,995,882	1,413,882,801	2,228	44
	88,748,333	2,715,497	27,571,321	391,001,461	1,972,288,248	3,719	45
69		5,804	331,401	46,179,159	201,114,566	1,002	46
62,925			2,542,591	55,582,789	256,430,918	1,214	47
			35,014,129	109,549,169	575,555,087	1,607	48
		35,539	360,993	18,228,900	77,566,739	453	49
92		334,227	1,413,635	46,629,581	205,863,818	929	50
		113,552		36,865,543	162,950,280	618	51
		67,728	2,190,776	20,042,196	98,466,999	536	52
154,088			1,668,356	72,683,628	327,084,455	1,562	53
	46,365,892	125,430	3,739,879	108,723,117	607,961,100	1,240	54

**AD VALOREM  
ASSESSMENT OF PERSONAL PROPERTY BY CATEGORY  
CALENDAR YEAR 2004**

	COUNTY	AUTOMOBILES	MOBILE HOMES	FURNITURE & FIXTURES	MACHINERY & EQUIPMENT	LEASED EQUIPMENT	INVENTORIES
55	PEARL RIVER	68,389,790	3,393,324	6,203,803	4,081,687	838,332	5,811,374
56	PERRY	14,413,892	1,435,734	4,038,101	8,204,848	128,782	1,716,137
57	PIKE	46,309,458	3,031,057	11,487,584	4,694,528	589,135	10,720,399
58	PONTOTOC	35,719,983	2,328,448	1,987,970	2,539,180	1,296,739	7,942,722
59	PRENTISS	25,121,750	1,262,893	4,579,232	2,055,874	481,700	4,346,831
60	QUITMAN	7,625,374	232,305	801,906	776,125	90,460	1,531,879
61	RANKIN	240,673,454	5,778,625	20,868,704	34,307,412	6,936,493	34,586,108
62	SCOTT	31,396,323	2,507,072	2,997,170	8,020,080	2,067,010	4,010,200
63	SHARKEY	6,277,820	413,590	473,392	200,353	267,134	1,187,237
64	SIMPSON	34,223,020	3,023,557	3,375,359	342,924	550,225	2,636,820
65	SMITH	22,776,164	1,319,800	977,040	7,220,150	262,400	2,639,890
66	STONE	16,961,467	931,724	3,475,241	3,273,091	577,554	2,876,632
67	SUNFLOWER	28,608,193	562,155	2,392,322	5,854,281	1,549,200	6,165,104
68	TALLAHATCHIE	15,843,980	654,678	725,340	501,229	276,594	839,903
69	TATE	34,140,496	1,167,313	1,697,284	2,248,955	619,383	2,513,744
70	TIPPAH	23,046,894	978,352	1,155,892	5,569,290	475,073	4,615,411
71	TISHOMINGO	26,339,589	633,386	1,587,722	5,531,360	1,526,429	5,418,605
72	TUNICA	17,144,772	919,925	57,810,953	25,423,054	1,163,428	3,433,768
73	UNION	29,341,468	1,745,466	2,611,923	3,954,068	1,156,133	7,992,894
74	WALTHALL	18,182,757	1,313,382	912,373	936,459	83,757	1,529,462
75	WARREN	67,679,590	2,320,410	30,047,259	49,036,135	3,547,732	19,866,154
76	WASHINGTON	60,205,033	1,554,762	4,362,209	11,933,291	2,714,359	17,121,521
77	WAYNE	27,089,106	1,807,610	820,118	7,473,533	1,491,872	4,244,825
78	WEBSTER	13,823,382	573,889	1,134,133	856,525	153,223	1,722,597
79	WILKINSON	10,368,237	1,154,787	1,001,735	411,914	268,131	959,969
80	WINSTON	26,086,109	1,374,860	2,082,310	7,550,232	139,458	3,871,449
81	YALOBUSHA	13,516,872	400,364	597,526	2,458,118	27,080	1,288,853
82	YAZOO	28,085,727	1,729,749	2,441,120	7,031,208	976,077	4,163,801
	<b>TOTAL</b>	<b>\$3,658,766,812</b>	<b>\$145,292,200</b>	<b>\$593,804,272</b>	<b>\$900,353,772</b>	<b>\$132,971,240</b>	<b>\$677,378,438</b>

AUTOMOBILES ARE CLASS 5 PROPERTY WITH AN ASSESSMENT RATIO OF 30%

**AD VALOREM  
ASSESSMENT OF PERSONAL PROPERTY BY CATEGORY  
CALENDAR YEAR 2004**

BANKS	IN LIEU	MISC.	SEC 27-39-329 AND SCHOOL TAX	TOTAL ASSESSED VALUE	TOTAL TRUE VALUE	NUMBER OF PARCELS	
		34,053	126,953	88,879,316	364,562,749	1,394	55
		113,953	481,492	30,532,939	155,506,635	404	56
		32,263	2,375,848	79,240,272	373,942	1,641	57
			9,816,913	61,631,955	291,813,050	838	58
1,637		1,447	13,504,177	51,355,541	258,630,877	926	59
17,377		149,102	3,149,903	14,374,431	70,410,776	307	60
1,434			13,748,760	356,900,990	1,584,879,087	4,567	61
14,270			8,796,130	59,808,255	294,036,682	975	62
		132,453		8,951,979	38,753,739	254	63
28,068		328,905	2,416,608	46,925,486	198,759,761	793	64
			633,850	35,829,294	162,938,656	474	65
		25,650	1,851,225	29,972,584	143,278,904	601	66
		314,684	3,954,190	49,400,129	233,973,210	934	67
34,412		23,461		18,899,597	73,183,843	479	68
		95,530	5,173,068	47,655,773	203,900,473	692	69
		20,807	3,996,806	39,858,525	188,900,271	1,131	70
223,848				41,260,939	187,274,195	641	71
176,443		846,205		106,918,548	655,639,943	510	72
	14,438,837	23,588	5,317,308	66,581,685	346,073,005	883	73
		62,989	375,431	23,396,610	95,367,214	428	74
		383,403	46,300	172,926,983	927,247,729	1,591	75
690		3,774,682	10,984,280	112,650,827	550,321,965	2,328	76
		70,237	1,648,237	44,645,538	207,346,823	940	77
		66,079	693,403	19,023,231	80,743,439	368	78
		44,898		14,209,671			79
		56,007	567,389	41,727,814	191,231,568	564	80
		8,110	4,486,058	22,782,981	106,828,657	388	81
19,272			10,130,376	54,577,330	270,229,711	780	82
<b>\$1,653,584</b>	<b>\$388,291,079</b>	<b>\$24,678,599</b>	<b>\$519,953,243</b>	<b>\$7,043,143,239</b>	<b>\$34,334,511,118</b>	<b>99,565</b>	

**AD VALOREM  
ASSESSMENT OF REAL PROPERTY BY CATEGORY  
CALENDAR YEAR 2004**

	COUNTY	CLASS 1 LAND	CLASS 1 IMPROVEMENTS	IN LIEU	CULTIVATABLE LAND	BLDG & IMPROVED COUNTRY LANDS
1	ADAMS	\$8,369,014	\$40,068,047	\$1,217,512	\$5,102,143	\$8,111,764
2	ALCORN	4,546,216	45,071,667		2,667,339	8,632,033
3	AMITE	1,781,422	16,454,844		3,445,652	9,004,941
4	ATTALA	4,308,005	24,082,216		4,487,519	6,104,730
5	BENTON	866,172	9,109,047	25,500,000	1,295,672	3,737,897
6	BOLIVAR	5,293,055	36,460,681		30,856,961	13,543,437
7	CALHOUN	2,189,985	16,199,765		2,414,450	4,377,665
8	CARROLL	2,307,652	14,835,247		6,049,463	5,055,343
9	CHICKASAW	2,180,439	18,224,858		3,948,618	4,597,011
10	CHOCTAW	1,718,464	11,082,040	75,764,186	1,515,463	4,250,086
11	CLAIBORNE	1,307,855	7,538,733		2,426,390	3,851,361
12	CLARKE	2,254,417	19,532,624	478,247	3,281,745	5,472,177
13	CLAY	5,918,361	27,566,636		4,330,234	6,327,127
14	COAHOMA	4,317,399	23,590,170	21,126,712	12,832,022	2,904,363
15	COPIAH	5,235,682	32,490,219		4,138,402	10,693,522
16	COVINGTON	2,812,499	23,486,192		2,862,819	8,754,067
17	DeSOTO	61,214,664	340,046,791	13,473,159	15,033,626	9,678,596
18	FORREST	14,833,715	85,141,465		4,067,690	12,560,020
19	FRANKLIN	1,055,367	9,672,431		1,682,231	3,506,320
20	GEORGE	4,035,084	22,809,610	2,638,587	8,365,521	10,058,711
21	GREENE	1,687,707	12,438,484		1,322,804	3,381,095
22	GRENADA	7,028,214	30,790,598		3,372,801	6,479,785
23	HANCOCK	28,123,768	96,893,422	3,644,366	12,033,581	44,413,857
24	HARRISON	98,286,732	292,556,863		21,418,904	24,584,208
25	HINDS	70,757,800	309,481,169	848,848	13,681,342	31,878,607
26	HOLMES	1,948,391	12,453,873	104,311	13,035,563	7,503,292
27	HUMPHREYS	1,145,852	8,262,520		8,427,489	2,751,229
28	ISSAQUENA	170,162	1,208,510		7,446,827	2,585,972
29	ITAWAMBA	3,696,140	25,484,477		3,114,108	4,922,330
30	JACKSON	60,155,992	218,831,482	1,146,499	17,123,390	44,114,092
31	JASPER	1,838,015	20,923,765		3,634,863	8,265,855
32	JEFFERSON	884,244	6,490,489		2,559,506	3,606,470
33	JEFFERSON DAVIS	1,431,953	15,484,656		2,408,815	5,593,281
34	JONES	11,516,739	78,875,330		7,728,445	24,626,961
35	KEMPER	790,184	9,328,119		1,596,926	2,966,451
36	LAFAYETTE	16,907,148	63,915,458	11,337,946	26,980,975	12,861,260
37	LAMAR	15,036,476	98,574,016		8,714,447	17,673,641
38	LAUDERDALE	21,714,615	116,228,682		12,030,475	17,949,128
39	LAWRENCE	1,267,670	16,214,326		1,203,618	10,907,236
40	LEAKE	3,890,038	25,405,334		2,889,712	9,575,294
41	LEE	34,878,020	145,445,889		9,421,282	31,125,921
42	LEFLORE	8,673,842	32,042,821		21,213,262	12,597,669
43	LINCOLN	8,770,394	44,959,998		5,774,556	16,960,365
44	LOWNDES	15,304,012	86,678,070	3,586,773	10,060,015	36,021,438
45	MADISON	63,087,888	214,509,428	46,675,767	35,169,164	74,141,874
46	MARION	3,528,359	28,190,299		3,085,598	7,981,494
47	MARSHALL	5,847,277	42,355,376		10,525,058	13,781,727
48	MONROE	10,057,397	51,117,966	718,652	6,703,958	9,194,429
49	MONTGOMERY	1,545,851	12,307,072		2,735,718	2,313,239
50	NESHOBA	4,752,729	34,319,073		2,685,793	12,167,929
51	NEWTON	2,446,929	23,243,814		2,584,211	5,796,157
52	NOXUBEE	1,020,263	9,843,328	4,713,642	4,534,176	9,742,336
53	OKTIBBEHA	11,996,516	57,711,403		6,580,661	12,297,025
54	PANOLA	6,795,913	36,976,416	608,600	8,407,666	9,794,754
55	PEARL RIVER	12,396,620	74,867,854		10,574,738	21,505,357
56	PERRY	2,173,161	12,560,291		2,387,840	6,121,022
57	PIKE	9,998,905	42,989,517		4,179,480	14,365,288

**AD VALOREM  
ASSESSMENT OF REAL PROPERTY BY CATEGORY  
CALENDAR YEAR 2004**

UNCULTIVATABLE LANDS**	URBAN REAL ESTATE	URBAN IMPROVEMENTS	SEC 27-39-329 AND SCHOOL TAX	TOTAL ASSESSED VALUE OF REALTY	TRUE VALUE	NUMBER OF PARCELS	
\$9,100,467	\$8,507,755	\$27,322,140	\$1,593,739	\$109,392,581	\$890,730,165	17,222	1
5,348,238	6,844,668	22,221,488	3,391,504	98,723,153	823,522,050	19,914	2
17,910,511	668,839	4,607,207	101,808	53,975,224	420,586,740	14,544	3
16,899,842	4,419,505	12,106,256	617,268	73,025,341	581,470,943	15,669	4
6,252,417	561,552	1,959,568	349,924	49,632,249	364,117,780	7,976	5
4,753,616	6,716,242	31,475,009	3,559,047	132,658,048	1,023,531,813	22,823	6
10,746,987	1,786,154	7,346,604	208,210	45,269,820	363,091,608	12,943	7
12,995,302	365,258	1,804,746	105,565	43,518,576	347,262,583	9,601	8
5,430,030	2,211,154	10,314,517	1,244,552	48,151,179	389,007,400	12,504	9
9,823,661	753,568	2,660,890	85,351	107,653,709	760,334,486	8,602	10
11,465,230	515,085	2,167,168		29,271,822	224,619,160	7,634	11
16,127,665	1,985,821	6,722,961		55,855,657	444,963,795	15,349	12
6,076,828	8,523,539	21,422,982	4,240,460	84,406,167	674,316,704	12,297	13
7,418,831	28,796,831	320,983	1,398,250	102,705,561	777,728,971	15,765	14
17,624,158	3,111,119	11,984,686	2,458,468	87,736,256	710,626,000	19,687	15
9,096,505	1,117,509	8,241,193	435,163	56,805,947	466,334,200	14,517	16
2,498,183	68,003,252	158,889,360	40,192,375	709,030,006	6,064,429,613	56,356	17
7,828,383	25,686,582	82,539,191	9,582,472	242,239,518	1,948,125,223	37,343	18
10,751,952	524,055	2,320,049		29,512,405	232,489,680	8,909	19
996,737	4,318,889			53,223,139	444,272,650	15,544	20
19,318,126	513,224	2,083,879		40,745,319	318,700,596	11,243	21
6,012,113	6,746,746	26,183,534	2,538,241	89,152,032	720,404,223	14,873	22
31,558,510	27,189,822	37,393,639	272,977	281,523,942	2,293,526,681	49,335	23
5,465,758	188,795,619	405,928,864	4,061,038	1,041,097,986	8,243,465,224	92,838	24
13,422,466	122,935,871	354,281,296	6,242,815	923,530,214	7,424,242,628	110,567	25
12,203,119	1,711,457	8,078,124	104,131	57,142,261	428,947,182	14,791	26
575,698	5,830,611	6,835,578		33,828,977	256,878,375	8,585	27
4,953,271	68,906	271,934		16,705,582	115,961,890	2,683	28
9,294,088	1,685,763	8,565,576	3,894,173	60,656,655	501,620,920	15,311	29
32,434,389	60,641,742	124,055,742	13,463,436	571,966,764	4,743,070,967	78,858	30
13,548,626	1,235,012	6,617,203	1,509,453	57,572,792	459,661,505	17,421	31
13,594,910	434,049	2,093,626		29,663,294	222,323,310	7,835	32
9,409,415	933,899	2,820,462		38,082,481	310,246,490	12,893	33
13,350,345	14,498,412	40,831,420	5,650,753	197,078,405	1,615,093,530	35,798	34
16,709,559	286,416	1,605,405		33,283,060	255,609,719	11,131	35
27,107,110	55,366,060		3,195,126	217,671,083	1,720,525,130	21,412	36
10,791,791	10,154,791	43,440,181	248,014	204,633,357	1,742,885,870	26,292	37
12,563,496	29,749,072	64,328,530	5,378,280	279,942,278	2,326,092,843	42,863	38
10,681,402	755,596	3,514,114	272,667	44,816,629	357,043,755	12,096	39
13,237,448	3,594,532	9,770,057	3,520,790	71,883,205	576,864,185	14,240	40
5,743,558	55,653,689	132,408,474	16,257,932	430,934,765	3,473,943,013	37,230	41
2,273,026	8,950,350	27,423,177	4,375,636	117,549,783	919,376,670	16,361	42
12,417,063	10,191,150	18,827,550	304,157	118,205,233	967,136,190	22,880	43
5,784,577	20,377,778	48,853,049	1,887,393	228,553,105	1,863,627,640	28,880	44
11,977,118	71,892,473	79,411,953	11,791,884	608,657,549	4,983,003,858	41,712	45
12,122,199	4,779,169	13,180,580		72,867,698	595,780,145	18,163	46
8,810,698	3,577,808	15,015,436	4,398,879	104,312,259	856,058,170	22,666	47
10,890,682	6,690,670	19,886,411	2,282,889	117,543,054	987,509,282	26,556	48
6,935,626	1,673,079	5,932,393	138,830	33,581,808	270,049,146	9,913	49
10,814,543	5,244,960	15,294,003	1,453,000	86,732,030	708,417,179	17,522	50
10,709,494	1,669,358	8,630,582		55,080,545	452,810,987	14,972	51
1,121,583	3,874,436		1,551,081	36,400,845	278,864,210	9,422	52
6,343,391	17,402,993	57,612,508		169,944,497	1,365,299,700	19,811	53
9,311,922	7,792,762	26,112,201	4,314,006	110,114,240	879,992,825	22,378	54
15,822,000	8,829,202	21,670,587	382,250	166,048,608	1,397,843,740	38,847	55
8,237,685	10,118	33,284		31,523,401	259,267,501	9,874	56
11,657,433	10,789,814	31,547,898	792,792	126,321,127	1,018,743,877	23,888	57

**AD VALOREM  
ASSESSMENT OF REAL PROPERTY BY CATEGORY  
CALENDAR YEAR 2004**

	COUNTY	CLASS 1 LAND	CLASS 1 IMPROVEMENTS	IN LIEU	CULTIVATABLE LAND	BLDG & IMPROVED COUNTRY LANDS
58	PONTOTOC	8,318,841	34,804,723		5,748,257	11,176,434
59	PRENTISS	3,473,439	28,321,058		2,366,298	3,922,767
60	QUITMAN	952,563	6,045,322		12,223,271	3,126,722
61	RANKIN	51,217,552	247,708,974		31,807,457	40,580,602
62	SCOTT	3,169,150	26,303,537		2,774,838	10,808,780
63	SHARKEY	636,637	4,416,128		11,074,695	2,712,930
64	SIMPSON	5,010,969	30,159,241		3,217,125	10,594,175
65	SMITH	1,814,764	17,949,351		1,846,013	10,225,764
66	STONE	2,932,236	15,505,587		2,268,194	4,828,492
67	SUNFLOWER	2,837,030	23,644,235		24,494,404	7,207,834
68	TALLAHATCHIE	792,583	10,460,743		19,244,253	10,756,403
69	TATE	10,199,765	40,582,691		6,911,839	4,282,167
70	TIPPAH	2,928,725	23,623,544		2,664,650	7,814,815
71	TISHOMINGO	4,920,989	26,359,785		10,752,051	14,838,834
72	TUNICA	1,207,961	6,866,720		26,951,198	100,570,131
73	UNION	2,719,593	35,405,101	25,800	2,692,002	7,819,781
74	WALTHALL	1,759,522	16,567,175		3,544,259	7,500,717
75	WARREN	14,523,397	80,696,790		11,450,329	35,341,845
76	WASHINGTON	9,293,889	55,491,974		26,560,151	9,228,176
77	WAYNE	2,699,947	20,785,465		2,191,658	6,915,942
78	WEBSTER	1,791,068	13,773,435		1,800,066	3,460,500
79	WILKINSON	1,043,371	8,878,854		2,682,561	5,656,385
80	WINSTON	3,172,487	25,448,373		2,394,007	5,451,873
81	YALOBUSHA	1,632,762	13,040,533	0	1,827,231	2,944,930
82	YAZOO	4,474,012	24,885,586		16,139,457	8,702,604
	<b>TOTAL</b>	<b>\$831,620,635</b>	<b>\$4,071,148,396</b>	<b>\$213,609,607</b>	<b>\$673,777,991</b>	<b>\$1,060,238,842</b>

TAX PURPOSES \*\* UNCULTIVATABLE LAND CATEGORY = TIMBER LANDS

**AD VALOREM  
ASSESSMENT OF REAL PROPERTY BY CATEGORY  
CALENDAR YEAR 2004**

<b>UNCULTIVATABLE LANDS**</b>	<b>URBAN REAL ESTATE</b>	<b>URBAN IMPROVEMENTS</b>	<b>SEC 27-39-329 AND SCHOOL TAX</b>	<b>TOTAL ASSESSED VALUE OF REALTY</b>	<b>TRUE VALUE</b>	<b>NUMBER OF PARCELS</b>	
6,577,892	4,047,221	12,044,454	6,358,311	89,076,133	737,574,258	17,446	58
6,961,319	3,813,107	12,767,124	3,562,888	65,188,000	540,543,280	15,916	59
1,500,485	939,799	3,397,775	97,620	28,283,557	211,880,674	8,163	60
12,831,633	51,099,493	134,188,791	13,109,855	582,544,357	4,880,050,800	63,329	61
7,665,650	4,518,884	14,848,459	4,972,775	75,062,073	598,621,666	17,109	62
1,468,992	694,820	3,241,093		24,245,295	178,470,753	4,657	63
14,509,404	4,536,001	13,146,518	2,737,099	83,910,532	676,610,160	18,930	64
12,173,244	967,027	3,002,049	677,203	48,655,415	390,221,053	14,492	65
8,683,256	2,992,143	6,854,245	1,378,371	45,442,524	364,404,945	10,573	66
1,446,933	4,005,831	21,474,445	6,208,551	91,319,263	697,057,969	15,887	67
5,568,771	668,593	3,871,617	63,225	51,426,188	380,346,210	10,449	68
4,271,872	4,192,518	11,303,342	3,652,927	85,397,121	738,581,455	15,108	69
8,524,675	2,720,197	8,423,299	2,499,904	59,199,809	483,145,651	15,984	70
6,958,577	2,521,212	10,659,748		77,011,196	617,660,840	15,527	71
1,902,640	471,695	2,162,018	272,116	140,404,479	962,942,838	5,895	72
6,971,429	3,487,918	15,615,396	8,994,299	83,731,319	685,291,100	17,131	73
7,335,958	743,484	3,238,891		40,690,006	332,345,426	12,820	74
13,352,133	28,091,736	70,177,151		253,633,381	2,008,257,810	24,989	75
2,388,229	14,224,226	59,267,452	4,364,174	180,818,271	1,421,403,770	28,038	76
14,642,907	2,285,980	9,398,575	2,014,277	60,934,751	484,489,320	14,926	77
9,231,995	1,298,222	5,695,319	1,118,279	38,168,884	306,336,032	9,221	78
16,641,599	831,059	3,154,122		38,887,951	292,327,080	9,543	79
11,180,068	2,868,742	9,983,930	658,140	61,157,620	503,111,637	14,618	80
6,859,267	1,040,720	3,367,360	142,751	30,855,554	254,607,807	11,933	81
14,375,104	4,848,050	13,661,727	631,895	87,718,435	682,620,520	18,780	82
<b>\$820,373,813</b>	<b>\$1,095,853,464</b>	<b>\$2,541,911,148</b>	<b>\$233,361,439</b>	<b>\$11,541,895,335</b>	<b>\$93,291,353,774</b>	<b>1,738,803</b>	



**AD VALOREM ASSESSMENTS FOR ALL COUNTIES  
CALENDAR YEAR 2004**

COUNTY	PERSONAL PROPERTY CLASS 3	PERSONAL SEC 27-39-329 AND SCHOOL TAX	REAL PROPERTY CLASS 1	REAL PROPERTY CLASS 2	SEC 27-39-329 AND SCHOOL TAX	PUBLIC SERVICE CLASS 4	TOTAL EXCLUDING SEC 27-39-329 AND SCHOOL TAX	TOTAL SEC 27-39-329 AND SCHOOL TAX	TOTAL ASSESSMENT
ADAMS	\$61,196,758	\$3,453,172	\$48,437,061	\$59,361,781	\$1,593,739	\$15,359,206	\$184,354,806	\$5,046,911	\$189,401,717
ALCORN	67,389,148	22,611,811	49,617,883	45,713,766	3,391,504	10,107,681	172,828,478	26,003,315	198,831,793
AMITE	26,402,577	210,780	18,236,266	35,637,150	101,808	8,817,064	89,093,057	312,588	89,405,645
ATTALA	118,948,212	1,486,388	28,390,221	44,017,852	617,268	19,673,631	211,029,916	2,103,656	213,133,572
BENTON	10,048,461	735,835	9,975,219	39,307,106	349,924	3,301,023	62,631,809	1,085,759	63,717,568
BOLIVAR	61,768,742	5,176,232	41,753,736	87,345,265	3,559,047	29,067,259	219,935,002	8,735,279	228,670,281
CALHOUN	25,166,670	113,680	18,389,750	26,671,860	208,210	2,021,880	72,250,160	321,890	72,572,050
CARROLL	21,555,122	776,407	17,142,899	26,270,112	105,565	3,763,140	68,731,273	881,972	69,613,245
CHICKASAW	30,530,234	1,216,313	20,405,297	26,501,330	1,244,552	2,762,969	80,199,830	2,460,865	82,660,695
CHOCTAW	23,023,447	27,009	12,800,504	94,767,854	85,351	4,195,907	134,787,712	112,360	134,900,072
CLAIBORNE	20,924,894	0	8,846,588	20,425,234	0	6,713,367	56,910,083	0	56,910,083
CLARKE	40,171,842	0	21,787,041	34,068,616	0	40,057,738	136,085,237	0	136,085,237
CLAY	42,861,360	6,621,793	33,484,997	46,680,710	4,240,460	6,552,804	129,579,871	10,862,253	140,442,124
COAHOMA	49,310,590	1,764,614	27,907,569	73,399,742	1,398,250	12,252,852	162,870,753	3,162,864	166,033,617
COPIAH	50,589,914	6,220,880	37,725,901	47,551,887	2,458,468	11,528,819	147,396,521	8,679,348	156,075,869
COVINGTON	41,307,588	550,199	26,298,691	30,072,093	435,163	50,367,608	148,045,980	985,362	149,031,342
DeSOTO	387,294,051	20,575,272	401,261,455	267,576,176	40,192,375	26,192,849	1,082,324,531	60,767,647	1,143,092,178
FORREST	124,899,266	20,606,033	99,975,180	132,681,866	9,582,472	47,344,840	404,901,152	30,188,505	435,089,657
FRANKLIN	14,465,706	262,288	10,727,798	18,784,607	0	10,591,162	54,569,273	262,288	54,831,561
GEORGE	32,140,602	0	26,844,694	26,378,445	0	16,011,321	101,375,062	0	101,375,062
GREENE	16,838,979	120,080	14,126,191	26,619,128	0	12,064,440	69,648,738	120,080	69,768,818
GREENADA	56,995,204	9,151,403	37,818,812	48,794,979	2,538,241	9,940,179	153,549,174	11,689,644	165,238,818
HANCOCK	120,896,098	7,536,703	125,017,190	156,233,775	272,977	29,476,118	431,623,181	7,809,680	439,432,861
HARRISON	444,146,208	14,287,599	390,843,595	646,193,353	4,061,038	147,051,694	1,628,234,850	18,348,637	1,646,583,487
HINDS	501,290,816	39,037,701	380,238,969	537,048,430	6,242,815	149,096,838	1,567,675,053	45,280,516	1,612,955,569
HOLMES	31,174,299	292,847	14,402,264	42,635,866	104,131	11,488,429	99,700,858	396,978	100,097,836
HUMPHREYS	13,099,679	1,043,954	9,408,372	24,420,605	0	7,053,925	53,982,581	1,043,954	55,026,535
ISSAQUENA	3,170,903	0	1,378,672	15,326,910	0	3,137,117	23,013,602	0	23,013,602
ITAWAMBA	38,289,404	9,618,595	29,180,617	27,581,865	3,894,173	3,234,361	98,286,247	13,512,768	111,799,015
JACKSON	369,229,413	69,676,585	278,987,474	279,515,854	13,463,436	244,393,462	1,172,126,203	83,140,021	1,255,266,224
JASPER	30,310,070	1,951,185	22,761,780	33,301,559	1,509,453	24,969,790	111,343,199	3,460,638	114,803,837
JEFFERSON	9,578,868	0	7,374,733	22,288,561	0	4,192,229	43,434,391	0	43,434,391
JEFFERSON DAVIS	19,645,179	140,377	16,916,609	21,165,872	0	13,436,485	71,164,145	140,377	71,304,522
JONES	132,516,380	13,727,030	90,392,069	101,035,583	5,650,753	40,492,961	364,436,993	19,377,783	383,814,776
KEMPER	11,977,739	0	10,118,303	23,164,757	0	4,724,109	49,984,908	0	49,984,908
LAFAYETTE	74,861,481	6,548,139	80,822,606	133,653,351	3,195,126	7,499,220	296,836,658	9,743,265	306,579,923
LAMAR	105,053,148	227,231	113,610,492	90,774,851	248,014	19,854,993	329,293,484	475,245	329,768,729
LAUDERDALE	153,784,726	3,300,189	137,943,297	136,620,701	5,378,280	50,935,584	479,284,308	8,678,469	487,962,777
LAWRENCE	47,391,604	2,370,162	17,481,996	27,061,966	272,667	6,327,165	98,262,731	2,642,829	100,905,560
LEAKE	32,744,057	1,826,204	29,295,372	39,067,043	3,520,790	4,600,035	105,706,507	5,346,994	111,053,501
LEE	225,601,994	38,677,145	180,323,909	234,352,924	16,257,932	17,680,459	657,959,286	54,935,077	712,894,363
LEFLORE	53,630,039	13,613,435	40,716,663	72,457,484	4,375,636	15,795,107	182,599,293	17,989,071	200,588,364
LINCOLN	77,635,149	3,330,700	53,730,392	64,170,684	304,157	15,079,907	210,616,132	3,634,857	214,250,989
LOWNDES	236,036,395	11,959,487	101,982,082	124,683,630	1,887,393	18,570,037	481,272,144	13,846,880	495,119,024
MADISON	363,430,140	27,571,321	277,597,316	319,268,349	11,791,884	30,551,086	990,846,891	39,363,205	1,030,210,096
MARION	45,847,758	331,401	31,718,658	41,149,040	0	9,442,859	128,158,315	331,401	128,489,716
MARSHALL	53,040,198	2,542,591	48,202,653	51,710,727	4,398,879	7,779,832	160,733,410	6,941,470	167,674,880
MONROE	74,535,040	35,014,129	61,175,363	54,084,802	2,282,889	30,407,442	220,202,647	37,297,018	257,499,665
MONTGOMERY	17,867,907	360,993	13,852,923	19,590,055	138,830	3,620,862	54,931,747	499,823	55,431,570

**AD VALOREM ASSESSMENTS FOR ALL COUNTIES  
CALENDAR YEAR 2004**

COUNTY	PERSONAL PROPERTY CLASS 3	PERSONAL SEC 27-39-329 AND SCHOOL TAX	REAL PROPERTY CLASS 1	REAL PROPERTY CLASS 2	SEC 27-39-329 AND SCHOOL TAX	PUBLIC SERVICE CLASS 4	TOTAL EXCLUDING SEC 27-39-329 AND SCHOOL TAX	TOTAL SEC 27-39-329 AND SCHOOL TAX	TOTAL ASSESSMENT
NESHOBA	45,215,946	1,413,635	39,071,802	46,207,228	1,453,000	3,862,488	134,357,464	2,866,635	137,224,099
NEWTON	36,865,543	0	25,690,743	29,389,802	0	7,437,293	99,383,381	0	99,383,381
NOXUBEE	17,851,420	2,190,776	10,863,591	23,986,173	1,551,081	6,532,842	59,234,026	3,741,857	62,975,883
OKTIBBEHA	71,015,272	1,668,356	69,707,919	100,236,578	0	8,365,001	249,324,770	1,668,356	250,993,126
PANOLA	104,983,238	3,739,879	43,772,329	62,027,905	4,314,006	16,964,183	227,747,655	8,053,885	235,801,540
PEARL RIVER	88,752,363	126,953	87,264,474	78,401,884	382,250	24,230,828	278,649,549	509,203	279,158,752
PERRY	30,051,447	481,492	14,733,452	16,789,949	0	15,521,020	77,095,868	481,492	77,577,360
PIKE	76,864,424	2,375,848	52,988,422	72,539,913	792,792	17,891,173	220,283,932	3,168,640	223,452,572
PONTOTOC	51,815,042	9,816,913	43,123,564	39,594,258	6,358,311	3,259,664	137,792,528	16,175,224	153,967,752
PRENTISS	37,851,364	13,504,177	31,794,497	29,830,615	3,562,888	3,131,452	102,607,928	17,067,065	119,674,993
QUITMAN	11,224,528	3,149,903	6,997,885	21,188,052	97,620	7,231,887	46,642,352	3,247,523	49,889,875
RANKIN	343,152,230	13,748,760	298,926,526	270,507,976	13,109,855	46,854,922	959,441,654	26,858,615	986,300,269
SCOTT	51,012,125	8,796,130	29,472,687	40,616,611	4,972,775	6,933,527	128,034,950	13,768,905	141,803,855
SHARKEY	8,951,979	0	5,052,765	19,192,530	0	7,220,195	40,417,469	0	40,417,469
SIMPSON	44,508,878	2,416,608	35,170,210	46,003,223	2,737,099	10,507,859	136,190,170	5,153,707	141,343,877
SMITH	35,195,444	633,850	19,764,115	28,214,097	677,203	5,701,521	88,875,177	1,311,053	90,186,230
STONE	28,121,359	1,851,225	18,437,823	25,626,330	1,378,371	6,641,031	78,826,543	3,229,596	82,056,139
SUNFLOWER	45,445,939	3,954,190	26,481,265	58,629,447	6,208,551	12,682,656	143,239,307	10,162,741	153,402,048
TALLAHATCHIE	18,899,597	0	11,253,326	40,109,637	63,225	9,790,880	80,053,440	63,225	80,116,665
TATE	42,482,705	5,173,068	50,782,456	30,961,738	3,652,927	9,220,961	133,447,860	8,825,995	142,273,855
TIPPAH	35,861,719	3,996,806	26,552,269	30,147,636	2,499,904	4,002,867	96,564,491	6,496,710	103,061,201
TISHOMINGO	41,260,939	0	31,280,774	45,730,422	0	3,589,580	121,861,715	0	121,861,715
TUNICA	106,918,548	0	8,074,681	132,057,682	272,116	10,241,403	257,292,314	272,116	257,564,430
UNION	61,264,377	5,317,308	38,124,694	36,612,326	8,994,299	5,075,915	141,077,312	14,311,607	155,388,919
WALTHALL	23,021,179	375,431	18,326,697	22,363,309	0	14,917,517	78,628,702	375,431	79,004,133
WARREN	172,880,683	46,300	95,220,187	158,413,194	0	62,756,461	489,270,525	46,300	489,316,825
WASHINGTON	101,666,547	10,984,280	64,785,863	111,668,234	4,364,174	64,595,968	342,716,612	15,348,454	358,065,066
WAYNE	42,997,301	1,648,237	23,485,412	35,435,062	2,014,277	14,086,933	116,004,708	3,662,514	119,667,222
WEBSTER	18,329,828	693,403	15,564,503	21,486,102	1,118,279	1,744,078	57,124,511	1,811,682	58,936,193
WILKINSON	14,209,671	0	9,922,225	28,965,726	0	3,368,111	56,465,733	0	56,465,733
WINSTON	41,160,425	567,389	28,620,860	31,878,620	658,140	7,850,803	109,510,708	1,225,529	110,736,237
YALOBUSHA	18,296,923	4,486,058	14,673,295	16,039,508	142,751	4,991,386	54,001,112	4,628,809	58,629,921
YAZOO	44,446,954	10,130,376	29,359,598	57,726,942	631,895	17,305,213	148,838,707	10,762,271	159,600,978
<b>TOTAL</b>	<b>\$6,523,189,996</b>	<b>\$519,953,243</b>	<b>\$4,902,769,031</b>	<b>\$6,405,764,865</b>	<b>\$233,361,439</b>	<b>\$1,714,087,463</b>	<b>\$19,545,811,355</b>	<b>\$753,314,682</b>	<b>\$20,299,126,037</b>

NOTE: CLASS V (MOTOR VEHICLES) INCLUDED IN FIGURES FOR PERSONAL PROPERTY

**AD VALOREM  
TOTAL ASSESSMENTS FOR ALL COUNTIES  
CALENDAR YEAR 1996 -2004**

COUNTY	1996	1997	1998	1999	2000	2001	2002	2003	2004
Adams	\$188,026,871	\$194,733,722	\$197,307,333	\$202,183,939	\$205,611,171	\$211,604,891	\$207,485,507	\$208,473,710	\$189,401,717
Alcorn	151,470,679	158,890,240	163,831,061	173,342,480	176,831,591	196,050,052	201,724,951	195,875,132	198,831,793
Amite	57,693,218	63,366,153	66,273,356	69,111,467	72,797,213	79,478,599	82,170,897	85,728,536	89,405,645
Attala	81,096,855	85,917,953	89,721,479	93,892,111	98,246,718	145,912,659	207,700,271	207,851,785	213,133,572
Benton	24,952,382	25,558,567	26,315,548	27,859,067	29,309,779	35,734,631	36,664,012	38,433,624	63,717,568
Bolivar	159,719,432	166,641,428	172,824,432	178,671,443	192,260,273	201,054,710	229,679,142	222,911,468	228,670,281
Calhoun	49,137,904	50,261,522	52,729,035	53,630,377	64,677,810	66,529,960	68,135,318	69,689,508	72,572,050
Carroll	43,404,586	46,243,948	48,787,981	52,286,026	55,449,562	62,434,556	64,348,255	67,178,284	69,613,245
Chickasaw	63,088,203	65,511,213	67,106,364	68,421,891	72,843,019	74,482,091	78,898,667	80,317,099	82,660,695
Choctaw	31,127,824	32,645,052	34,560,991	39,837,983	48,746,931	54,673,423	74,765,326	109,063,179	134,900,072
Claiborne	40,783,179	45,788,622	45,542,817	47,736,173	50,034,976	49,641,651	56,853,666	58,697,723	56,910,083
Clarke	80,310,339	81,135,748	90,398,342	106,744,418	111,333,142	111,304,698	120,586,530	126,983,612	136,085,237
Clay	96,535,692	101,061,857	103,810,801	103,927,953	109,031,556	113,031,307	134,132,789	136,424,844	140,442,124
Coahoma	129,529,412	134,659,277	138,665,946	143,094,614	145,605,272	148,510,677	163,898,619	164,547,345	166,033,617
Copiah	94,379,067	99,084,552	105,467,432	112,573,489	118,965,206	142,678,698	147,292,025	150,072,924	156,075,869
Covington	89,778,277	91,239,360	90,607,309	97,709,108	103,828,184	113,281,222	141,720,020	142,840,518	149,031,342
DeSoto	494,599,913	536,705,407	583,217,993	643,778,426	711,898,660	773,722,277	835,465,287	1,021,798,542	1,143,092,178
Forrest	275,699,068	310,003,868	331,418,306	353,007,716	375,906,671	385,414,290	406,283,812	425,221,656	435,089,657
Franklin	36,870,676	37,563,726	39,359,420	41,308,079	46,046,320	48,002,277	48,956,517	51,331,230	54,831,561
George	59,069,324	64,353,670	67,438,130	78,300,387	84,298,098	91,611,223	94,872,829	99,259,921	101,375,062
Greene	34,672,169	37,665,839	40,823,714	53,240,502	55,557,172	64,271,119	65,009,704	67,998,715	69,768,818
Grenada	132,583,912	134,844,228	144,279,235	141,709,191	143,569,782	161,389,595	208,630,708	163,545,608	165,238,818
Hancock	216,920,129	256,803,492	255,818,104	303,005,295	336,449,167	370,929,928	425,941,376	441,676,622	439,432,861
Harrison	972,249,054	968,454,262	1,013,721,509	1,068,928,543	1,518,615,636	1,556,029,135	1,590,748,495	1,590,653,803	1,646,583,487
Hinds	1,269,448,420	1,319,188,288	1,364,891,240	1,422,245,375	1,444,609,910	1,503,065,946	1,595,988,680	1,598,176,145	1,612,955,569
Holmes	71,046,602	73,910,307	76,265,074	79,527,702	82,546,990	89,991,990	90,564,883	93,386,614	100,097,836
Humphreys	42,131,848	43,399,787	45,468,156	47,118,244	50,178,381	55,004,579	54,495,841	54,981,838	55,026,535
Issaquena	16,102,610	16,683,853	17,588,586	18,435,305	19,391,231	20,049,275	21,965,760	22,583,428	23,013,602
Itawamba	76,167,547	82,673,985	84,276,484	87,343,437	99,657,755	101,006,316	108,431,580	109,181,768	111,799,015
Jackson	757,329,026	768,063,626	805,475,788	879,093,413	912,052,039	958,704,012	1,187,247,186	1,196,597,553	1,255,266,224
Jasper	74,006,334	75,858,754	79,631,379	85,313,850	91,040,449	94,048,572	99,064,163	106,048,819	114,803,837
Jefferson	27,773,441	29,015,000	30,163,626	32,382,940	35,370,999	38,334,156	39,074,621	41,229,758	43,434,391
Jefferson Davis	52,634,791	54,110,509	56,643,731	61,866,336	80,809,139	63,264,029	64,544,365	68,915,399	71,304,522
Jones	234,875,888	254,898,779	268,103,201	279,650,192	293,523,532	304,138,854	353,198,360	367,918,528	383,814,776
Kemper	33,796,578	35,079,471	35,637,305	38,026,777	40,123,326	42,107,546	45,969,513	77,908,199	49,984,908
Lafayette	129,492,314	138,941,670	146,754,316	163,980,121	175,360,256	248,878,604	269,320,816	283,436,685	306,579,923
Lamar	170,640,284	186,193,796	206,861,860	224,466,322	244,229,981	256,475,214	278,723,615	308,322,418	329,768,729
Lauderdale	337,395,406	349,426,612	374,090,800	383,577,972	401,853,891	415,721,504	462,120,306	475,034,140	487,962,777
Lawrence	71,642,213	75,467,926	76,690,675	82,475,092	83,109,739	91,065,225	93,269,629	96,775,325	100,905,560
Leake	62,629,935	68,871,111	74,847,548	78,558,816	96,626,760	99,876,978	103,387,886	106,079,826	111,053,501
Lee	471,629,007	496,551,992	512,852,089	531,159,295	641,937,693	653,459,875	659,041,134	662,874,621	712,894,363
Leflore	138,224,933	144,658,244	149,796,943	154,763,629	158,485,029	191,839,929	194,728,825	194,470,758	200,588,364

**AD VALOREM  
TOTAL ASSESSMENTS FOR ALL COUNTIES  
CALENDAR YEAR 1996 -2004**

COUNTY	1996	1997	1998	1999	2000	2001	2002	2003	2004
Lincoln	127,788,028	144,750,900	151,348,687	157,614,601	163,998,876	192,826,477	199,677,040	207,640,180	214,250,989
Lowndes	352,437,853	354,262,674	357,874,758	362,951,860	405,401,191	412,462,333	416,931,534	481,419,607	495,119,024
Madison	401,899,943	431,728,946	468,727,076	502,513,137	551,309,414	587,496,645	736,358,582	779,933,019	1,030,210,096
Marion	92,141,979	95,512,697	100,028,857	105,370,661	108,642,192	111,887,217	121,294,191	123,330,509	128,489,716
Marshall	101,210,900	111,171,537	119,395,379	127,138,439	135,144,197	142,767,321	159,078,236	161,230,575	167,674,880
Monroe	170,713,338	180,672,358	194,096,808	200,104,921	213,953,844	250,123,992	249,540,554	253,064,344	257,499,665
Montgomery	42,545,049	42,303,394	43,786,016	44,632,612	46,244,485	50,907,628	52,320,737	53,402,997	55,431,570
Neshoba	85,960,671	89,304,395	98,984,636	98,368,695	122,974,398	119,348,351	119,634,182	122,410,756	137,224,099
Newton	71,543,163	76,105,435	81,283,187	81,089,299	85,674,720	89,387,808	96,030,852	96,774,067	99,383,381
Noxubee	47,020,125	47,832,896	50,259,499	52,276,704	53,231,813	54,107,964	59,403,401	63,596,928	62,975,883
Oktibbeha	151,063,237	156,856,107	167,759,732	174,810,120	183,303,525	190,845,766	233,336,180	242,752,903	250,993,126
Panola	120,983,324	144,582,959	145,088,043	154,686,138	161,414,557	216,478,403	231,584,388	231,249,740	235,801,540
Pearl River	162,679,782	171,963,176	186,021,482	196,768,902	210,645,768	218,537,602	264,580,138	264,551,225	279,158,752
Perry	54,738,962	58,522,864	59,932,249	61,297,731	63,972,290	70,169,357	74,734,899	73,077,306	77,577,360
Pike	144,029,186	154,015,507	158,812,935	171,944,952	190,446,695	198,391,161	201,727,980	204,084,622	223,452,572
Pontotoc	89,413,988	96,915,386	101,707,827	107,646,803	125,510,614	126,198,563	126,337,551	142,636,228	153,967,752
Prentiss	75,819,340	78,387,161	85,548,449	88,012,185	90,916,679	110,310,557	114,528,160	118,034,727	119,674,993
Quitman	37,200,724	39,158,386	40,863,953	39,499,957	41,540,534	45,873,385	48,023,728	49,362,383	49,889,875
Rankin	529,892,973	559,276,874	618,324,957	679,208,464	741,286,546	786,908,367	890,765,104	922,480,280	986,300,269
Scott	95,655,526	93,745,215	98,001,935	105,188,414	113,445,227	118,341,880	131,570,272	136,290,007	141,803,855
Sharkey	30,219,747	31,374,964	31,948,670	35,611,431	36,149,347	37,179,965	37,768,417	38,833,897	40,417,469
Simpson	85,109,184	88,495,411	94,103,241	94,925,776	102,723,249	126,760,691	131,078,726	135,051,746	141,343,877
Smith	60,535,615	67,090,542	70,428,587	71,527,337	75,726,854	79,253,855	86,496,768	88,750,453	90,186,230
Stone	45,430,854	47,130,921	50,243,061	52,806,499	60,400,398	70,320,363	73,855,797	77,245,012	82,056,139
Sunflower	104,805,850	118,304,247	123,084,728	133,207,243	139,676,069	150,225,408	152,855,819	151,652,194	153,402,048
Tallahatchie	50,580,541	53,896,354	56,302,458	59,090,283	60,754,592	72,156,555	76,322,086	77,425,102	80,116,665
Tate	86,983,194	92,806,269	98,490,718	107,296,107	111,712,112	128,902,230	133,308,203	137,761,905	142,273,855
Tippah	68,475,022	71,190,061	73,026,562	79,334,474	84,318,149	98,693,904	100,902,270	100,393,727	103,061,201
Tishomingo	76,411,718	78,569,728	81,391,314	85,491,412	96,193,466	112,412,484	115,801,375	116,670,566	121,861,715
Tunica	111,665,259	158,422,736	202,634,354	214,304,429	230,311,775	241,146,671	261,839,413	256,002,585	257,564,430
Union	87,812,108	100,130,725	107,618,367	114,713,427	137,441,090	139,419,440	138,791,721	157,121,758	155,388,919
Walthall	56,092,479	60,548,538	63,629,675	65,828,164	68,567,491	73,023,167	74,323,623	75,432,291	79,004,133
Warren	320,833,845	374,946,766	386,219,110	399,704,256	414,992,247	432,386,201	456,919,169	474,932,359	489,316,825
Washington	288,147,300	301,796,629	313,587,356	327,258,566	348,349,378	365,853,462	358,722,791	357,933,476	358,065,066
Wayne	74,000,773	83,873,559	85,410,952	102,381,107	103,995,194	114,332,337	115,401,366	117,791,542	119,667,222
Webster	40,611,395	47,981,860	48,065,653	52,065,503	51,218,387	55,976,124	58,703,992	58,557,545	58,936,193
Wilkinson	36,996,987	40,074,944	41,365,154	42,288,658	45,473,338	47,301,846	52,178,535	53,884,452	56,465,733
Winston	78,254,765	76,721,836	81,965,684	92,900,606	94,344,741	104,582,025	104,669,772	107,586,143	110,736,237
Yalobusha	37,771,687	38,894,754	41,158,716	41,640,533	43,422,925	49,988,034	55,587,171	56,525,399	58,629,921
Yazoo	110,944,396	115,405,153	119,089,500	123,793,717	151,111,475	153,183,272	155,031,188	154,344,745	159,600,978
<b>TOTAL</b>	<b>\$12,447,086,152</b>	<b>\$13,176,852,280</b>	<b>\$13,873,675,764</b>	<b>\$14,711,579,619</b>	<b>\$16,144,760,851</b>	<b>\$17,231,275,084</b>	<b>\$18,681,117,797</b>	<b>\$19,311,716,510</b>	<b>\$20,299,126,037</b>

COMPARATIVE STATEMENT OF ASSESSMENTS - PUBLIC SERVICE & TRANSPORTATION 1998 - 2004

	1998	1999	2000	2001	2002	2003	2004
<b>TELEPHONE</b>							
360 NETWORKS (USA) INC.	-	-	-	1,017,000	240,000	380,000	330,000
AT&T COMMUNICATIONS	43,100,000	42,200,000	41,600,000	32,000,000	19,800,000	20,000,000	21,000,000
BELLSOUTH TELECOMMUNICATIONS INC.	361,000,000	368,600,000	369,000,000	374,500,000	362,000,000	353,000,000	344,000,000
COREEXPRESS, INC.	-	-	-	387,000	-	-	-
DELTA TELEPHONE COMPANY	2,700,000	2,700,000	2,700,000	2,700,000	2,700,000	3,000,000	3,000,000
FRANCE TELECOM LONG DISTANCE USA, LLC	-	-	-	-	159,000	159,000	150,000
FRANKLIN TELEPHONE COMPANY	4,300,000	4,700,000	5,000,000	5,500,000	5,500,000	6,000,000	6,500,000
GLOBAL ONE COMMUNICATIONS, INC.	-	-	-	96,000	-	-	-
LEVEL 3 COMMUNICATIONS, INC.	-	-	2,460,000	7,100,000	6,800,000	5,400,000	4,700,000
MCI TELECOMMUNICATIONS CORPORATION	3,700,000	6,360,000	5,160,000	5,220,000	2,520,000	2,100,000	2,750,000
MCLEOD USA NETWORK SERVICES	-	-	-	-	400,000	220,000	220,000
NETWORK TELEPHONE CORPORATION	-	-	-	630,000	900,000	900,000	1,240,000
QWEST COMMUNICATIONS, INC.	-	-	-	2,200,000	1,300,000	600,000	380,000
SPRINT COMMUNICATIONS COMPANY	4,150,000	4,450,000	4,870,000	4,600,000	4,310,000	3,600,000	3,500,000
WILLIAMS NETWORK, INC. (NETWORK SERVICES)	-	-	4,170,000	5,800,000	5,400,000	3,000,000	5,100,000
WORLDCOM	2,650,000	-	-	-	-	-	-
<b>TOTAL TELEPHONE</b>	<b>421,600,000</b>	<b>429,010,000</b>	<b>434,960,000</b>	<b>441,750,000</b>	<b>412,029,000</b>	<b>398,859,000</b>	<b>392,870,000</b>
<b>ELECTRIC</b>							
ENTERGY MISSISSIPPI, INC. (MP&L)	238,000,000	241,000,000	247,000,000	254,700,000	265,800,000	280,000,000	304,000,000
GULF POWER COMPANY	34,200,000	35,900,000	35,900,000	34,300,000	34,300,000	35,400,000	36,000,000
MISSISSIPPI POWER COMPANY	228,900,000	234,000,000	240,000,000	249,000,000	347,000,000	353,300,000	359,000,000
SYSTEM ENERGY RESOURCES (GRAND GULF)	737,000,000	692,000,000	661,000,000	607,000,000	620,000,000	600,000,000	590,000,000
<b>TOTAL ELECTRIC</b>	<b>1,238,100,000</b>	<b>1,202,900,000</b>	<b>1,183,900,000</b>	<b>1,145,000,000</b>	<b>1,267,100,000</b>	<b>1,268,700,000</b>	<b>1,289,000,000</b>
<b>OIL &amp; GAS</b>							
AIM PIPELINE COMPANY (MISSISSIPPI FUEL)	5,700,000	7,200,000	7,500,000	7,500,000	7,500,000	7,500,000	7,500,000
ALL AMERICAN PIPELINE LP (SCURLOCK PERMIAN)	-	-	-	-	680,000	660,000	610,000
ANR PIPELINE COMPANY	10,500,000	10,100,000	9,900,000	9,530,000	9,200,000	11,300,000	11,300,000
ATMOS ENERGY (MISSISSIPPI VALLEY GAS CO)	-	-	-	-	-	37,000,000	40,300,000
B P OIL PIPELINE COMPANY	4,600,000	4,600,000	5,300,000	7,100,000	-	-	-
CAPLINE SYSTEM	16,100,000	15,700,000	15,700,000	15,300,000	14,800,000	14,300,000	14,100,000
CENTENNIAL PIPELINE LLC	-	-	-	-	6,600,000	5,700,000	5,300,000
CHEVRON PIPELINE COMPANY	1,700,000	1,600,000	1,500,000	1,500,000	1,440,000	1,300,000	900,000
CHUNCHULA PIPELINE COMPANY LLC	700,000	700,000	700,000	700,000	600,000	510,000	420,000
COLONIAL PIPELINE COMPANY	19,400,000	19,400,000	19,400,000	20,100,000	56,000,000	55,000,000	56,400,000
COLUMBIA GULF TRANSMISSION COMPANY	9,350,000	10,000,000	11,100,000	11,520,000	13,800,000	13,700,000	14,100,000
DENBURY MANAGEMENT, INC.(AMERADA HESS E&P)	20,200	20,200	20,200	20,200	-	-	-
DESTIN PIPELINE COMPANY	-	52,575,000	52,575,000	47,100,000	46,600,000	46,200,000	43,100,000
DEVON ENERGY PRODUCTION	975,593	975,591	975,593	975,593	975,593	-	-
DIXIE PIPELINE COMPANY	3,390,000	3,970,000	3,690,000	3,870,000	4,530,000	4,500,000	4,400,000
ENTEX, INC. (DISTRIBUTION - TRANSMISSION)	9,160,000	9,570,000	10,314,250	10,214,400	9,900,000	10,100,000	10,400,000
EOTT ENERGY PIPELINE (HESS PIPELINE)	2,700,000	2,800,000	5,000,000	5,400,000	6,700,000	8,200,000	9,500,000
FLORIDA GAS TRANSMISSION COMPANY	19,700,000	19,700,000	19,100,000	19,100,000	19,700,000	21,400,000	21,900,000
GENESIS CRUDE OIL LP (EXXON PIPELINE)	1,180,000	1,200,000	1,000,000	1,000,000	900,000	720,000	690,000
GULF SOUTH PIPELINE COMPANY (KOCH GATEWAY)	-	-	-	8,800,000	8,600,000	9,200,000	9,300,000
GULFSTREAM NATURAL GAS SYSTEM	-	-	-	-	2,200,000	6,900,000	6,900,000
KOCH GATEWAY PIPELINE COMPANY	12,800,000	11,300,000	9,400,000	-	-	-	-
MAGNOLIA RESOURCES, INC.	480,000	480,000	510,000	470,000	470,000	470,000	2,000,000
MID LOUISIANA GAS COMPANY	850,000	810,000	800,000	930,000	590,000	500,000	590,000
MID VALLEY PIPELINE COMPANY	4,000,000	3,900,000	4,000,000	3,700,000	3,200,000	3,400,000	3,400,000
MIDCOAST INTERSTATE TRANSMISSION	180,000	180,000	150,000	150,000	130,000	160,000	170,000
MISSISSIPPI RIVER GAS, LLC	-	-	-	-	-	330,000	350,000
MISSISSIPPI VALLEY GAS COMPANY	28,900,000	30,600,000	31,200,000	32,300,000	36,000,000	-	-
PETAL GAS STORAGE, LLC	-	-	-	-	-	19,900,000	24,700,000
PLANTATION PIPELINE COMPANY	13,700,000	14,100,000	14,100,000	16,200,000	15,700,000	14,900,000	14,100,000
RELIANT ENERGY TRANSMISSION (ARKLA)	14,250	14,250	-	-	14,400	14,400	14,400
SCURLOCK PERMIAN PIPELINE (ASHLAND PIPELINE)	900,000	870,000	700,000	820,000	-	-	-
SOUTHERN NATURAL GAS COMPANY	61,000,000	66,000,000	63,280,000	58,500,000	62,500,000	64,800,000	77,700,000
TENNESSEE GAS PIPELINE COMPANY	31,000,000	31,500,000	33,000,000	36,200,000	37,700,000	36,900,000	41,700,000
TEXAS EASTERN TRANSMISSION CORPORATION	32,700,000	33,500,000	34,800,000	36,500,000	29,200,000	30,000,000	33,400,000
TEXAS GAS TRANSMISSION CORPORATION	15,000,000	16,500,000	17,500,000	19,300,000	19,600,000	22,800,000	24,000,000
TRANSCONTINENTAL GAS PIPELINE CORPORATION	29,400,000	30,000,000	33,400,000	35,300,000	34,000,000	34,900,000	37,700,000
TRI-STATES NGL PIPELINE, LLC	-	4,900,000	7,400,000	8,000,000	7,700,000	8,000,000	7,700,000
TRUNKLINE GAS COMPANY	6,510,000	6,400,000	6,420,000	6,030,000	5,200,000	5,800,000	6,700,000
UNION GAS COMPANY	360,000	340,000	330,000	340,000	-	-	-
WALTHALL NATURAL GAS COMPANY	83,760	-	-	-	-	-	-
WILLMUT GAS & OIL COMPANY	2,900,000	3,000,000	3,170,000	3,070,000	3,110,000	3,300,000	3,400,000
<b>TOTAL OIL &amp; GAS</b>	<b>345,953,803</b>	<b>414,505,041</b>	<b>423,935,043</b>	<b>427,540,193</b>	<b>465,839,993</b>	<b>500,364,400</b>	<b>534,744,400</b>
<b>TRANSPORTATION</b>							
AIR WISCONSIN AIRLINES	-	-	634,690	528,630	-	-	-
AIRBORNE EXPRESS	88,725	85,590	81,370	86,230	92,440	106,210	69,200
AIRTRANS AIRWAYS	-	-	-	265,400	622,808	1,047,940	257,050
AMERICAN AIRLINES, INC. (AMERICAN EAGLE)	-	717,000	1,206,160	984,190	630,490	365,810	409,050
ATLANTIC SOUTHEAST AIRLINE, INC.	1,209,420	2,609,750	2,852,360	1,509,170	999,370	2,193,510	2,331,130
BURLINGTON NORTHERN SANTA FE RAILROAD	4,600,000	5,100,000	6,000,000	6,200,000	6,360,000	6,300,000	6,400,000
COLUMBUS & GREENVILLE RAILWAY	900,000	900,000	870,000	780,000	597,000	610,000	540,000
CHAUTAUQUA AIRLINES	-	-	-	180,750	-	-	-
COMAIR	261,120	296,850	261,830	263,660	513,680	744,570	743,380
CONTINENTAL AIRLINES	-	-	-	-	-	-	537,470
CONTINENTAL EXPRESS	545,860	450,400	207,910	220,790	452,160	313,940	748,930
CSX TRANSPORTATION, INC.	4,230,000	4,280,000	4,640,000	4,640,000	4,840,000	4,840,000	4,980,000
DELTA AIRLINES, INC.	1,375,480	1,644,490	1,410,060	1,289,130	1,025,330	1,526,030	865,850
EXPRESS AIRLINES I, INC.	2,017,440	1,594,610	936,140	921,030	979,070	285,200	1,726,440
FEDERAL EXPRESS CORPORATION	57,070	52,850	34,220	1,570	1,370	1,900	2,020
GLOSTER SOUTHERN RAILROAD COMPANY	40,000	35,000	35,000	48,000	89,000	86,000	84,000
ILLINOIS CENTRAL - GULF R.R.	21,960,000	23,180,000	24,156,000	26,352,000	28,550,000	30,740,000	32,940,000
KANSAS CITY SOUTHERN RAILWAY COMPANY	7,671,000	8,220,000	8,770,000	9,300,000	9,900,000	10,400,000	12,600,000
MARTINAIRE, INC.	-	-	-	-	-	53,210	55,720
MERIDIAN & BIGBEE RAILROAD	900,000	930,000	930,000	860,000	730,000	730,000	730,000
MERIDIAN SOUTHERN RAILROAD	-	-	-	210,000	140,000	140,000	135,000
MESA AIRLINES (U.S. AIR EXPRESS)	-	-	-	164,340	897,010	680,730	646,760
MESABA AIRLINES	-	-	-	552,850	900,490	1,895,940	1,906,250
MISSISSIPPI CENTRAL RAILROAD	126,000	126,000	120,000	128,000	120,000	127,000	127,000
MISSISSIPPI EXPORT RAILROAD	1,500,000	1,650,000	1,800,000	1,800,000	1,800,000	1,700,000	1,600,000
MISSISSIPPI & SKUNA VALLEY RAILROAD	111,647	111,356	111,964	110,381	113,611	113,347	114,063
MISSISSIPPI & TENNESSEE RAILNET	-	610,000	500,000	470,000	400,000	360,000	310,000
NORFOLK SOUTHERN CORPORATION	14,600,122	14,750,122	14,325,062	13,100,092	12,700,000	12,800,000	13,700,000
NORTHWEST AIRLINES, INC.	-	429,250	1,263,790	704,760	583,940	417,510	84,040
PRIVATE CAR LINES	25,441,123	27,712,197	31,124,102	31,274,838	30,408,949	28,690,253	30,261,164
RENO AIR	528,590	-	-	-	-	-	-
SKYWEST, INC.	-	-	-	-	-	10,450	119,430
SOUTHWEST AIRLINES COMPANY	340,330	1,110,590	1,093,500	1,296,660	1,165,670	1,222,480	1,390,030
TRANS WORLD AIRLINES, INC.	112,990	-	-	-	-	-	-
UNITED PARCEL SERVICE COMPANY	1,534,900	1,364,710	1,525,880	1,380,640	1,367,550	1,421,100	1,320,150
U.S. AIR EXPRESS (AIR MIDWEST)	209,730	233,760	152,580	-	-	-	-
WINGS WEST AIRLINES (AMERICAN EAGLE)	769,090	-	-	-	-	-	-
<b>TOTAL TRANSPORTATION</b>	<b>91,130,637</b>	<b>98,194,525</b>	<b>105,042,618</b>	<b>105,623,111</b>	<b>106,979,938</b>	<b>109,583,130</b>	<b>117,734,227</b>
<b>TOTAL PUBLIC SERVICE &amp; TRANSPORTATION</b>	<b>2,096,784,440</b>	<b>2,144,609,566</b>	<b>2,147,837,661</b>	<b>2,119,913,304</b>	<b>2,251,948,931</b>	<b>2,277,506,530</b>	<b>2,334,348,627</b>

SOURCE: VALUATION & EXEMPTION BUREAU, PROPERTY TAX BUREAU

**AD VALOREM  
ASSESSMENT OF PUBLIC UTILITIES BY CLASS - CALENDAR YEAR 2004**

COUNTY	TELEPHONE	ELECTRIC	OIL & GAS	TRANSPORTATION	TOTAL
ADAMS	\$4,522,420	\$8,355,720	\$2,286,973	\$194,093	\$15,359,206
ALCORN	4,192,672		3,505,431	2,409,578	10,107,681
AMITE	1,928,931	2,490,187	4,353,476	44,470	8,817,064
ATTALA	2,385,478	8,372,756	8,915,397		19,673,631
BENTON	1,281,907		1,621,456	397,660	3,301,023
BOLIVAR	4,154,090	15,560,887	9,352,282		29,067,259
CALHOUN	6	6,838	1,959,145	55,891	2,021,880
CARROLL	1,484,689	635,893	1,515,607	126,951	3,763,140
CHICKASAW	1,669,238		839,143	254,588	2,762,969
CHOCTAW	1,627,412	38,256	2,234,076	296,163	4,195,907
CLAIBORNE	1,683,024	4,785,743	244,600		6,713,367
CLARKE	3,006,885	5,354,776	30,408,693	1,287,384	40,057,738
CLAY	2,231,338	435	3,969,525	351,506	6,552,804
COAHOMA	3,311,090	2,494,469	6,447,293		12,252,852
COPIAH	3,079,689	3,114,602	3,188,381	2,146,147	11,528,819
COVINGTON	2,770,289	1,596,211	44,734,763	1,266,345	50,367,608
DESOTO	3,422,028	13,412,977	8,510,387	847,457	26,192,849
FORREST	13,306,644	15,838,282	16,109,543	2,090,371	47,344,840
FRANKLIN	2,759,031	4,063,176	3,433,130	335,825	10,591,162
GEORGE	3,072,715	1,839,879	9,756,769	1,341,958	16,011,321
GREENE	246,723	1,006,847	10,390,254	420,616	12,064,440
GRENADA	3,661,439	3,514,383	2,512,556	251,801	9,940,179
HANCOCK	7,278,734	7,280,498	13,763,027	1,153,859	29,476,118
HARRISON	33,236,983	102,810,873	5,350,951	5,652,887	147,051,694
HINDS	69,025,783	61,068,892	15,065,501	3,936,662	149,096,838
HOLMES	2,756,426	4,467,894	1,930,585	2,333,524	11,488,429
HUMPHREYS	1,540,999	1,164,569	4,348,357		7,053,925
ISSAQUENA	176,402	117,957	2,842,758		3,137,117
ITAWAMBA	161,550		3,072,811		3,234,361
JACKSON	15,860,343	201,403,827	23,869,276	3,260,016	244,393,462
JASPER	909,682	2,254,036	20,797,509	1,008,563	24,969,790
JEFFERSON	826,978	1,497,127	1,868,124		4,192,229
JEFFERSON DAVIS	451,865	796,842	12,186,001	1,777	13,436,485
JONES	7,349,155	9,176,843	21,651,486	2,315,477	40,492,961
KEMPER	1,609,637		2,707,000	407,472	4,724,109
LAFAYETTE	5,208,063		2,253,804	37,353	7,499,220
LAMAR	3,736,476	5,111,754	9,655,503	1,351,260	19,854,993
LAUDERDALE	14,019,223	20,095,089	11,936,800	4,884,472	50,935,584
LAWRENCE	2,020,437	1,147,506	2,973,247	185,975	6,327,165
LEAKE	2,223,793	1,196,624	1,179,618		4,600,035
LEE	12,412,282		3,366,103	1,902,074	17,680,459
LEFLORE	7,542,372	2,006,495	3,432,557	2,813,683	15,795,107
LINCOLN	4,590,106	5,946,821	2,281,579	2,261,401	15,079,907
LOWNDES	9,996,267		6,655,425	1,918,345	18,570,037
MADISON	9,203,804	14,669,359	5,776,438	901,485	30,551,086
MARION	2,657,004	1,585,185	5,145,302	55,368	9,442,859
MARSHALL	2,315,991		4,143,510	1,320,331	7,779,832
MONROE	3,308,642		24,908,675	2,190,125	30,407,442
MONTGOMERY	1,763,922	1,451,719	259,959	145,262	3,620,862
NESHOBA	2,889,989	143,838	251,824	576,837	3,862,488
NEWTON	2,555,761	3,704,916	328,327	848,289	7,437,293
NOXUBEE	1,592,680		4,534,003	406,159	6,532,842
OKTIBBEHA	5,920,953		2,005,335	438,713	8,365,001
PANOLA	3,849,513	3,333,345	9,113,485	667,840	16,964,183
PEARL RIVER	6,313,217	5,750,042	9,792,542	2,375,027	24,230,828
PERRY	1,669,484	1,745,204	11,779,534	326,798	15,521,020
PIKE	5,590,032	4,754,688	5,364,113	2,182,340	17,891,173
PONTOTOC	2,528,102		575,535	156,027	3,259,664
PRENTISS	2,675,431		177,880	278,141	3,131,452
QUITMAN	977,071	1,148,198	2,832,893	2,273,725	7,231,887
RANKIN	14,935,071	14,419,005	7,612,680	9,888,166	46,854,922
SCOTT	2,818,795	3,262,397	411,257	441,078	6,933,527
SHARKEY	744,442	1,225,459	5,250,294		7,220,195
SIMPSON	3,266,684	2,558,316	3,434,169	1,248,690	10,507,859
SMITH	972,505	1,209,680	3,495,402	23,934	5,701,521
STONE	2,175,383	2,806,515	1,409,599	249,534	6,641,031
SUNFLOWER	2,651,240	5,281,280	4,685,518	64,618	12,682,656
TALLAHATCHIE	1,443,977	1,819,169	4,711,286	1,816,448	9,790,880
TATE	2,734,666	2,349,682	3,598,627	537,986	9,220,961
TIPPAH	2,858,006		1,045,080	99,781	4,002,867
TISHOMINGO	2,240,013		68,039	1,281,528	3,589,580
TUNICA	1,551,775	4,422,578	2,951,018	1,316,032	10,241,403
UNION	2,281,121		1,691,864	1,102,930	5,075,915
WALTHALL	2,000,377	2,515,992	10,401,148		14,917,517
WARREN	7,578,198	52,636,571	1,699,605	842,087	62,756,461
WASHINGTON	6,763,729	39,525,949	17,975,133	331,157	64,595,968
WAYNE	2,481,518	1,812,405	9,758,690	34,320	14,086,933
WEBSTER	1,193,896	93,635	426,717	29,830	1,744,078
WILKINSON	1,049,356	1,104,823	1,174,402	39,530	3,368,111
WINSTON	1,880,554		5,591,685	378,564	7,850,803
YALOBUSHA	1,607,452	1,252,373	1,902,561	229,000	4,991,386
YAZOO	3,098,352	2,391,713	8,983,369	2,831,779	17,305,213
Subtotal	\$392,870,000	\$699,000,000	\$534,744,400	\$87,473,063	\$1,714,087,463
*SUBJECT TO IN LIEU TAX		\$90,000,000		30,261,164	620,261,164
TOTAL	\$392,870,000	\$1,289,000,000	\$534,744,400	\$117,734,227	\$2,334,348,627

\*Grand Gulf & Private Railcar Assessments

**HOMESTEAD EXEMPTION APPLICATIONS FILED**  
**NUMBER OF APPLICATIONS FILED FOR REGULAR HOMESTEAD EXEMPTION**  
**NUMBER OF APPLICATIONS FILED FOR OVER 65 AND DISABLED**  
**COUNTIES**

Reported by Calendar Year

COUNTY	ELDERLY & DISABLED		ELDERLY & DISABLED		ELDERLY & DISABLED	
	REGULAR	2002	REGULAR	2003	REGULAR	2004
Adams	8,324	3,464	8,324	3,516	8,253	3,535
Alcorn	9,433	3,859	9,437	3,945	9,438	4,001
Amite	2,028	1,477	3,574	1,501	3,567	1,496
Attala	5,209	2,407	5,191	2,784	5,174	2,379
Benton	2,290	1,070	2,282	1,055	2,306	1,096
Bolivar	7,285	2,848	7,278	2,857	7,262	2,865
Calhoun	4,122	1,871	4,149	1,899	4,111	1,881
Carroll	3,003	1,119	3,025	1,122	3,076	1,168
Chickasaw	4,515	3,668	4,544	1,928	4,512	1,947
Choctaw	2,492	1,067	2,487	1,084	2,439	1,076
Claiborne	2,242	882	2,150	827	2,142	833
Clarke	4,690	2,033	4,695	2,024	4,638	2,013
Clay	4,927	2,075	4,933	2,097	4,917	2,119
Coahoma	5,290	2,166	5,220	2,122	5,155	2,109
Copiah	6,846	2,752	6,854	2,744	6,860	n/a
Covington	4,633	1,883	4,644	1,847	4,684	1,911
DeSoto	30,871	7,024	32,337	7,533	33,775	8,019
Forrest	14,705	6,722	14,476	5,654	14,495	5,727
Franklin	2,221	972	2,249	1,007	2,255	1,006
George	5,069	1,856	5,195	1,911	5,211	1,953
Greene	2,958	1,125	2,973	1,144	3,018	1,155
Grenada	5,223	2,144	5,260	2,195	5,287	2,247
Hancock	12,393	5,095	12,574	5,218	12,791	5,226
Harrison	38,631	13,889	39,141	14,101	39,899	14,412
Hinds	52,995	17,193	52,799	17,129	52,397	16,860
Holmes	4,176	2,063	4,184	602	4,125	1,978
Humphreys	2,017	954	2,019	954	2,013	857
Issaquena	314	100	307	127	310	139
Itawamba	6,346	2,443	6,374	2,493	6,385	2,544
Jackson	31,465	10,105	31,926	10,396	32,292	10,725
Jasper	4,704	2,053	4,657	2,049	4,604	2,047
Jefferson	1,968	914	1,984	925	1,985	929
Jefferson Davis	3,738	1,658	3,778	1,706	3,685	1,686
Jones	14,832	6,347	14,855	6,406	14,889	6,441
Kemper	2,674	1,618	2,641	1,408	2,618	1,390
Lafayette	7,515	2,443	7,651	2,458	7,804	2,530
Lamar	8,721	2,290	9,977	2,778	10,368	2,880
Lauderdale	17,574	6,580	17,635	6,642	17,564	6,703
Lawrence	3,690	1,547	3,674	1,567	3,698	1,607
Leake	5,158	2,268	5,139	2,246	5,180	2,265
Lee	18,159	5,536	18,426	5,679	18,673	5,843
LeFlore	5,858	2,367	5,807	2,363	5,825	2,410
Lincoln	8,115	3,324	8,246	4,170	8,295	4,156
Lowndes	13,270	4,256	13,297	4,392	13,296	4,461
Madison	18,175	4,111	18,936	3,108	19,533	4,433
Marion	6,433	2,901	6,512	2,949	6,571	2,947
Marshall	8,055	2,930	8,189	2,956	8,319	3,021
Monroe	9,965	3,940	9,947	4,066	9,937	4,118
Montgomery	3,082	1,405	3,114	1,420	3,136	1,429
Neshoba	6,446	2,537	6,472	2,731	6,419	2,738
Newton	5,524	1,709	5,548	2,337	5,594	2,374
Noxubee	2,594	1,280	2,598	1,356	2,585	1,270
Okfuskeba	7,425	2,727	7,465	2,790	7,540	2,810
Panola	7,598	3,240	7,690	3,295	7,737	3,295
Pearl River	12,343	4,965	12,749	5,157	12,642	5,166
Perry	2,948	1,452	2,939	1,122	2,982	1,155
Pike	8,945	3,944	9,008	3,967	9,065	3,971
Pontotoc	7,224	2,478	7,334	2,558	7,420	2,636
Prentiss	7,033	2,978	6,851	2,924	6,905	3,040
Quitman	2,127	995	2,142	990	2,098	998
Rankin	29,134	7,294	30,170	7,647	31,086	7,939
Scott	5,927	2,310	5,926	2,328	5,940	2,363
Sharkey	965	373	950	384	944	384
Simpson	6,394	2,545	6,429	2,559	6,447	2,586
Smith	4,249	1,774	4,264	1,816	4,253	1,830
Stone	3,393	1,236	3,439	1,269	3,492	1,302
Sunflower	5,380	2,196	5,323	2,197	5,237	2,157
Tallahatchie	2,848	1,328	2,797	1,305	2,808	1,335
Tate	6,243	2,058	6,318	2,097	6,379	2,153
Tippah	5,893	2,491	5,908	2,529	5,938	2,568
Tishomingo	5,841	1,728	5,799	2,555	5,842	2,602
Tunica	1,250	454	1,276	445	1,300	431
Union	6,652	2,620	6,676	2,635	6,769	2,676
Walthall	3,837	1,154	3,846	1,742	3,881	1,765
Warren	11,232	3,540	11,289	3,575	11,309	3,635
Washington	11,661	4,462	11,543	4,444	11,283	4,446
Wayne	4,972	2,052	5,004	2,097	4,961	2,081
Webster	2,928	1,238	2,899	1,242	2,839	1,217
Wilkinson	2,214	1,094	2,110	1,085	2,086	981
Winston	5,319	2,234	5,316	2,233	5,251	2,371
Yalobusha	3,695	1,679	3,702	1,688	3,690	1,730
Yazoo	5,372	2,290	5,328	2,286	5,292	2,268
<b>TOTAL</b>	<b>654,005</b>	<b>241,269</b>	<b>662,174</b>	<b>242,489</b>	<b>666,781</b>	<b>244,846</b>

Note: Elderly & Disabled totals are included in Regular totals.

**HOMESTEAD EXEMPTION APPLICATIONS FILED**  
**NUMBER OF APPLICATIONS FILED FOR REGULAR HOMESTEAD EXEMPTION**  
**NUMBER OF APPLICATIONS FILED FOR OVER 65 AND DISABLED**  
**MUNICIPAL SEPARATE SCHOOL DISTRICTS**

Reported by Calendar Year

SEPARATE SCHOOL DISTRICT	REGULAR 2002	ELDERLY & DISABLED 2002	REGULAR 2003	ELDERLY & DISABLED 2003	REGULAR 2004	ELDERLY & DISABLED 2004
Aberdeen	2,389	1,022	2,355	1,045	2,340	1,051
Amory	2,735	1,139	2,735	1,183	2,699	1,172
Baldwyn	1,390	567	1,370	582	1,389	590
Bay St. Louis	5,106	2,144	5,131	2,181	5,199	2,097
Biloxi	6,718	2,916	6,763	2,924	6,768	2,893
Booneville	1,398	735	1,337	694	1,343	717
Brookhaven	4,365	1,860	4,397	2,115	4,401	2,123
Canton	3,259	1,359	3,300	978	3,344	1,367
Clarksdale	3,341	1,413	3,253	1,364	3,178	1,351
Clinton	6,968	2,003	7,077	2,040	7,176	2,100
Columbia	2,442	1,174	2,493	1,202	2,498	1,202
Columbus	6,490	2,521	6,429	2,547	6,396	2,546
Corinth	3,539	1,684	3,522	1,697	3,511	1,695
Drew	786	354	757	339	708	318
Durant	603	334	602	329	593	311
Forest	1,712	699	1,711	702	1,702	707
Greenville	6,805	2,762	6,702	2,739	6,505	2,720
Greenwood	3,335	1,344	3,295	1,346	3,306	1,378
Grenada	5,223	2,144	5,260	2,195	5,287	2,247
Gulfport	8,158	3,587	8,094	2,572	8,117	3,564
Hattiesburg	6,160	2,775	5,966	2,767	5,894	2,663
Hazlehurst	2,557	1,097	2,542	1,086	2,514	n/a
Holly Springs	2,467	919	2,493	925	2,503	945
Houston	2,580	1,086	2,616	1,117	2,598	1,130
Indianola	2,548	958	2,534	980	2,514	983
Jackson	35,597	12,105	34,955	11,870	34,174	11,464
Kosciusko	2,977	1,355	2,963	1,355	2,965	1,337
Laurel	3,653	1,840	3,596	1,813	3,549	1,775
Long Beach	4,326	1,450	4,359	1,491	4,438	1,542
Louisville	5,319	2,234	5,316	2,233	5,251	2,371
McComb	3,864	1,809	3,844	1,816	3,827	1,795
Meridian	8,827	3,801	8,775	3,770	8,630	3,753
Moss Point	5,901	2,363	5,843	2,417	5,777	2,448
New Albany	2,526	1,077	2,518	1,071	2,530	1,073
Ocean Springs	6,695	1,806	6,909	1,883	7,119	1,991
Okolona	1,366	537	1,362	563	1,351	565
Oxford	3,959	1,244	4,024	1,240	4,091	1,266
Pascagoula	8,881	2,942	8,861	2,995	8,831	3,045
Pass Christian	3,239	1,274	3,316	1,279	3,420	1,336
Pearl	4,833	1,549	4,857	1,599	4,844	1,618
Petal	4,443	1,415	4,410	1,407	4,496	1,476
Philadelphia	1,700	794	1,692	793	1,672	810
Picayune	5,096	2,230	5,353	2,316	5,261	2,287
Pontotoc	2,937	1,065	2,976	1,084	2,992	1,120
Richton	962	474	948	373	963	383
Senatobia	1,850	559	1,869	569	1,882	586
Starkville	4,841	1,515	4,854	1,555	4,898	1,564
Tupelo	8,940	2,580	3,295	1,346	9,106	2,712
West Point	4,270	1,793	4,270	1,816	4,210	1,838
Winona	1,356	641	1,381	653	1,368	650
Yazoo City	2,199	1,038	2,152	1,026	2,121	1,012
<b>TOTAL</b>	<b>233,631</b>	<b>90,086</b>	<b>227,432</b>	<b>87,982</b>	<b>232,249</b>	<b>89,687</b>

Note: Elderly & Disabled totals are included in Regular totals.



**HOMESTEAD EXEMPTION  
EXEMPT ASSESSED VALUE  
COUNTIES**

Reported by Calendar Year

COUNTY	1999	2000	2001	2002	2003	2004
Adams	\$32,726,779	\$33,221,786	\$36,365,403	\$36,671,658	\$38,033,425	\$38,643,908
Alcorn	35,574,806	36,333,541	42,579,627	43,361,439	43,724,092	44,106,676
Amite	14,276,654	14,546,792	17,010,797	17,365,358	17,677,620	17,843,606
Attala	18,576,490	18,953,824	19,321,582	25,178,991	25,338,009	25,612,086
Benton	7,163,612	7,300,833	9,888,347	10,163,551	10,141,266	10,056,766
Bolivar	26,815,257	27,398,504	27,731,785	33,417,423	34,100,816	34,586,933
Calhoun	13,369,597	16,497,850	17,719,605	18,330,252	18,315,067	18,329,794
Carroll	10,899,970	11,254,616	13,707,814	14,208,236	14,662,866	14,903,990
Chickasaw	15,501,039	15,680,188	15,742,182	19,340,977	19,628,136	19,734,450
Choctaw	8,953,052	9,054,170	12,288,940	12,458,122	12,747,553	12,562,747
Claiborne	7,241,044	7,372,225	7,508,760	8,876,104	8,568,853	8,615,674
Clarke	17,275,951	17,545,127	17,781,642	21,010,455	21,318,994	21,507,097
Clay	19,960,655	19,972,670	19,992,654	26,206,620	26,449,840	26,596,914
Coahoma	19,702,004	19,697,295	19,727,936	23,406,519	23,295,068	23,237,616
Copiah	23,382,376	23,873,328	21,050,501	33,154,962	33,517,384	33,959,670
Covington	15,846,110	16,524,200	17,072,193	23,556,078	23,796,624	24,343,408
DeSoto	145,152,136	153,674,630	162,619,543	170,487,638	170,487,638	229,310,332
Forrest	64,035,783	65,417,449	72,245,685	75,972,266	75,851,793	76,219,242
Franklin	8,147,506	8,802,310	9,644,191	9,881,089	10,080,917	10,824,557
George	19,605,864	19,723,715	23,454,624	24,915,114	25,814,958	26,133,765
Greene	10,216,121	10,422,668	13,313,288	14,502,788	14,681,402	15,070,437
Grenada	21,891,321	22,392,445	27,563,066	27,766,320	28,078,718	28,488,506
Hancock	50,174,441	53,260,209	62,717,280	75,365,148	77,406,871	79,398,424
Harrison	190,409,408	213,709,431	232,295,613	238,806,892	243,567,728	252,651,015
Hinds	233,575,284	236,037,757	238,740,373	278,266,685	279,808,602	280,652,841
Holmes	11,936,894	12,399,079	14,940,807	15,289,603	15,439,592	15,384,279
Humphreys	5,973,831	6,160,882	8,110,611	8,209,239	8,942,745	8,654,927
Issaquena	1,012,411	991,299	992,712	1,466,538	1,426,535	1,425,478
Itawamba	22,573,063	23,132,019	23,031,617	25,986,163	27,334,370	27,999,957
Jackson	139,519,714	142,991,595	146,890,538	187,109,920	191,374,067	194,830,886
Jasper	17,650,948	18,641,555	20,412,458	20,934,547	21,136,259	22,300,695
Jefferson	5,970,857	5,964,039	7,459,047	7,787,972	7,979,617	8,076,871
Jefferson Davis	14,518,379	14,540,811	15,857,984	16,120,111	17,277,438	17,237,988
Jones	57,244,462	58,000,624	59,134,381	74,982,960	75,778,947	77,052,183
Kemper	10,001,906	10,130,725	10,231,657	11,558,700	11,579,886	11,715,616
Lafayette	32,213,795	33,488,346	43,869,880	44,837,344	46,048,593	47,393,929
Lamar	43,096,460	45,062,195	53,828,924	86,723,069	60,794,826	63,533,538
Lauderdale	73,930,920	75,458,692	76,348,999	94,620,028	95,522,628	96,246,162
Lawrence	14,187,552	14,350,922	17,456,724	17,952,441	17,928,731	18,135,028
Leake	18,690,218	22,020,989	24,769,237	24,906,339	25,074,638	26,379,040
Lee	79,983,307	89,395,798	105,071,657	107,767,306	110,308,418	115,761,427
Leflore	22,658,029	22,650,435	28,872,517	29,011,420	28,870,224	29,085,691
Lincoln	31,767,943	32,206,406	42,076,894	42,945,127	43,844,538	45,200,034
Lowndes	57,221,342	63,597,724	73,434,538	74,278,839	74,523,661	74,647,630
Madison	82,951,215	86,798,480	90,151,039	119,268,737	125,013,138	129,662,031
Marion	23,163,866	24,655,046	25,051,060	29,219,279	29,784,104	30,193,080
Marshall	29,487,244	30,624,734	31,881,710	38,957,497	40,168,515	41,342,406
Monroe	35,491,473	36,293,348	49,910,418	50,424,744	50,715,666	51,184,895
Montgomery	11,321,188	11,373,132	12,678,588	12,796,594	13,111,149	13,273,840
Neshoba	23,953,880	27,545,111	30,750,543	31,104,782	31,631,495	33,577,839
Newton	20,441,693	20,637,338	20,727,314	24,771,157	25,197,496	25,651,683
Noxubee	9,001,539	9,125,767	9,225,503	10,608,584	10,821,379	10,890,198
Oktibbeha	33,756,308	34,501,383	35,065,544	43,826,997	44,326,911	45,039,005
Panola	27,589,686	28,458,457	29,069,402	34,468,827	35,325,212	35,992,682
Pearl River	49,734,876	51,776,500	53,111,722	66,019,873	69,275,724	69,294,855
Perry	9,191,339	9,444,892	8,749,676	13,291,536	13,478,536	13,678,168
Pike	34,006,904	36,120,204	40,083,688	40,667,641	41,306,453	43,712,876
Pontotoc	27,127,120	28,197,583	28,793,493	29,077,857	36,552,516	38,905,372
Prentiss	22,339,016	22,726,175	29,863,922	30,849,882	30,722,388	31,307,932
Quitman	6,046,281	6,000,677	6,722,949	6,916,956	7,021,277	6,861,900
Rankin	133,049,501	139,393,988	145,280,092	184,433,899	192,276,202	200,144,817
Scott	20,686,078	21,050,446	21,311,451	26,795,558	27,063,171	27,392,083
Sharkey	3,947,668	3,941,430	4,189,985	4,220,603	4,462,462	4,424,494
Simpson	22,620,745	22,958,463	31,061,619	31,590,314	31,935,888	32,343,871
Smith	15,607,535	15,976,360	16,288,268	20,318,621	20,702,055	20,841,710
Stone	11,865,520	12,535,874	16,193,273	16,443,987	16,888,651	17,250,439
Sunflower	19,986,237	20,374,434	21,760,847	23,670,899	23,545,576	23,371,286
Tallahatchie	9,160,489	9,269,285	11,190,436	11,377,368	11,274,487	11,398,442
Tate	26,823,072	27,814,211	33,982,623	34,913,662	35,872,967	36,559,374
Tippah	19,681,582	20,457,338	25,297,015	25,468,783	25,839,671	26,366,359
Tishomingo	21,143,117	21,591,402	27,710,398	28,174,766	28,377,033	28,561,406
Tunica	4,134,152	4,186,057	6,088,479	5,431,370	5,606,494	5,809,802
Union	23,775,577	24,393,061	25,068,793	25,578,247	32,899,870	33,693,949
Walthall	15,043,732	15,204,187	17,859,752	18,060,569	18,285,740	18,738,856
Warren	51,509,637	52,569,228	61,740,431	63,538,133	64,820,290	66,009,749
Washington	45,668,326	45,800,695	51,302,969	51,388,013	50,984,151	50,251,357
Wayne	19,355,757	19,708,840	22,883,420	23,208,567	23,267,831	23,387,401
Webster	12,375,046	12,351,418	12,416,120	14,674,619	14,632,652	14,639,123
Wilkinson	7,623,663	7,733,393	8,051,424	9,223,712	8,874,475	8,858,773
Winston	21,683,631	21,793,597	26,029,836	25,862,380	26,114,504	26,055,035
Yalobusha	11,283,202	11,419,323	11,578,607	14,024,230	14,063,843	14,491,187
Yazoo	18,399,284	21,664,328	23,928,829	23,991,564	24,147,340	25,288,850
<b>TOTAL</b>	<b>\$2,671,652,470</b>	<b>\$2,786,317,883</b>	<b>\$3,053,925,851</b>	<b>\$3,439,819,158</b>	<b>\$3,484,667,265</b>	<b>\$3,610,898,938</b>

**HOMESTEAD EXEMPTION  
EXEMPT ASSESSED VALUE  
MUNICIPAL SEPARATE SCHOOL DISTRICTS**

Reported by Calendar Year

**SEPARATE SCHOOL**

<b>DISTRICT</b>	<b>1999</b>	<b>2000</b>	<b>2001</b>	<b>2002</b>	<b>2003</b>	<b>2004</b>
Aberdeen	\$8,357,374	\$8,461,987	\$11,432,566	\$11,550,316	\$11,503,274	\$11,550,555
Amory	10,248,797	10,467,405	14,642,548	14,517,017	14,569,097	14,468,695
Baldwyn	4,837,238	5,244,519	6,358,599	6,557,719	6,612,075	6,888,107
Bay St. Louis	21,731,956	22,828,396	26,069,039	32,772,101	33,312,308	34,042,756
Biloxi	31,211,567	35,564,137	41,676,401	42,430,233	42,960,481	43,693,292
Booneville	4,544,497	4,565,130	6,146,713	6,327,521	6,116,965	6,109,078
Brookhaven	17,886,921	17,961,904	23,085,881	23,282,922	23,523,493	23,929,068
Canton	11,138,070	11,329,755	11,702,565	15,842,260	16,290,945	16,820,779
Clarksdale	12,418,597	12,357,408	12,296,248	14,461,850	14,175,735	14,003,837
Clinton	35,228,033	36,207,957	36,976,303	45,285,191	46,181,054	46,997,911
Columbia	10,157,656	10,292,564	10,313,147	11,970,171	12,249,604	12,308,379
Columbus	29,003,428	31,126,361	35,504,930	35,506,515	35,172,598	34,831,932
Corinth	14,422,495	14,579,663	17,019,375	17,170,909	17,161,411	17,219,370
Drew	2,572,026	2,637,250	2,779,070	3,075,707	2,986,675	2,786,462
Durant	1,652,400	1,713,466	1,988,945	2,013,368	2,044,466	2,019,388
Forest	6,366,875	6,393,396	6,427,195	7,975,972	8,043,090	8,081,113
Greenville	26,894,117	26,714,830	29,019,386	28,837,271	28,431,912	27,792,713
Greenwood	13,338,614	13,327,720	17,216,702	17,232,126	17,063,388	17,202,827
Grenada	21,891,321	22,392,445	27,563,066	27,766,320	28,078,718	28,488,506
Gulfport	37,553,776	42,398,957	48,374,789	48,804,816	48,667,266	49,877,345
Hattiesburg	25,857,840	25,932,403	27,415,658	30,719,147	30,134,905	30,097,576
Hazlehurst	8,447,308	8,580,609	11,454,693	11,742,890	11,762,557	11,769,820
Holly Springs	9,427,966	9,670,747	6,612,022	12,166,899	12,419,341	12,587,936
Houston	9,275,842	9,393,435	9,408,692	11,618,423	11,860,351	11,910,920
Indianola	9,727,329	10,210,639	10,911,602	11,873,418	11,821,550	11,797,825
Jackson	154,718,330	154,069,632	153,778,041	173,640,431	171,793,900	169,328,569
Kosciusko	11,145,187	11,309,602	11,459,878	15,088,273	15,117,719	15,312,963
Laurel	14,683,104	14,605,540	14,620,837	17,789,621	17,581,368	17,466,365
Long Beach	21,368,170	23,852,963	28,256,243	28,667,186	29,001,945	29,727,324
Louisville	21,683,631	21,793,597	26,029,836	25,862,380	8,592,977	8,493,410
McComb	15,619,355	16,225,994	17,806,879	17,703,847	17,821,528	18,631,650
Meridian	36,999,009	37,113,650	36,902,519	44,969,198	44,874,003	44,535,799
Moss Point	24,769,950	24,709,043	24,698,141	28,283,597	28,245,544	28,234,293
New Albany	9,684,154	9,812,546	9,924,317	9,986,705	12,980,673	13,168,678
Ocean Springs	30,938,912	32,464,624	33,765,985	44,535,969	46,100,967	47,777,742
Okolona	4,478,675	4,506,056	4,666,029	5,590,879	5,615,843	5,677,419
Oxford	18,619,717	19,308,291	25,578,437	26,005,158	26,540,333	27,065,279
Pascagoula	40,099,067	40,399,312	41,203,019	53,072,118	53,151,599	53,264,552
Pass Christian	14,118,759	15,834,635	19,222,267	19,981,120	20,609,954	21,512,168
Pearl	22,852,784	23,092,671	23,144,128	27,018,315	27,410,632	27,877,312
Petal	19,892,051	20,568,229	23,237,113	24,507,568	24,612,037	25,198,152
Philadelphia	6,396,300	7,437,574	8,078,055	7,999,312	7,991,217	8,596,546
Picayune	21,386,269	22,358,624	22,902,259	27,741,014	28,802,065	28,626,347
Pontotoc	11,577,029	11,937,807	12,188,225	12,286,480	15,444,205	15,938,703
Richton	3,146,142	3,137,886	4,319,590	4,498,284	4,501,603	4,561,974
Senatobia	8,996,820	9,328,402	33,982,623	12,084,033	12,254,291	12,415,084
Starkville	24,036,966	24,410,750	23,889,782	31,164,004	31,408,082	31,779,881
Tupelo	44,157,710	48,323,717	57,725,163	58,703,892	59,664,782	61,807,199
West Point	17,462,021	17,466,107	19,992,654	22,960,134	23,121,680	23,198,765
Winona	5,093,066	5,100,675	5,766,670	5,769,538	5,884,459	5,886,871
Yazoo City	6,836,048	8,544,171	9,123,191	8,973,536	8,869,894	9,292,502
<b>TOTAL</b>	<b>\$994,951,269</b>	<b>\$1,028,065,181</b>	<b>\$1,144,658,016</b>	<b>\$1,246,383,674</b>	<b>\$1,241,136,559</b>	<b>\$1,252,651,737</b>

**HOMESTEAD EXEMPTION REIMBURSEMENTS  
COUNTIES AND MUNICIPALITIES**

Reported by Calendar Year

COUNTY	REGULAR 2002	MUNICIPALITIES ELDERLY & DISABLED 2002	REGULAR 2003	MUNICIPALITIES ELDERLY & DISABLED 2003	REGULAR 2004	MUNICIPALITIES ELDERLY & DISABLED 2004
Adams	\$772,116.34	\$250,215.67	\$776,252.56	\$260,764.03	\$764,205.56	\$261,743.22
Alcorn	711,961.00	159,816.77	721,275.53	171,665.07	715,525.75	180,387.57
Amite	323,811.28	21,631.71	333,328.88	23,235.52	332,015.40	23,982.40
Attala	343,597.00	83,149.96	345,491.32	89,315.58	340,364.00	93,853.80
Benton	211,390.00	15,156.59	213,259.24	16,013.74	215,238.70	16,608.86
Bolivar	670,746.00	275,681.42	676,749.70	293,350.65	672,239.20	298,464.31
Calhoun	381,566.00	69,015.87	389,523.08	71,899.09	382,000.54	72,250.32
Carroll	277,150.00	16,002.63	281,373.74	17,189.07	283,276.70	18,062.49
Chickasaw	249,078.27	76,829.82	253,837.15	82,526.08	251,111.21	86,719.32
Choctaw	240,734.90	35,686.51	241,471.13	38,333.05	236,072.89	40,280.80
Claiborne	190,250.00	9,756.12	200,767.28	10,479.07	198,152.96	11,011.52
Clarke	431,500.00	50,917.33	436,462.14	54,691.93	430,466.10	57,470.90
Clay	258,895.00	74,428.11	261,591.38	79,946.55	259,079.99	84,008.72
Coahoma	388,737.52	239,455.13	389,707.76	257,207.62	383,916.91	254,027.50
Copiah	515,962.00	130,407.14	521,339.08	139,799.59	519,004.31	144,771.46
Covington	426,462.00	26,531.58	432,289.34	28,498.41	435,932.14	29,642.26
DeSoto	2,726,417.29	134,810.41	2,928,558.51	144,804.26	3,058,705.39	152,161.94
Forrest	873,137.00	536,940.12	877,032.12	538,123.34	874,790.63	540,269.97
Franklin	205,620.00	18,856.94	210,436.24	20,240.32	209,854.12	21,268.77
George	466,838.00	13,245.33	486,633.74	14,227.21	483,222.42	14,950.11
Greene	273,348.00	17,156.49	276,774.12	18,106.62	279,135.40	17,893.17
Grenada	241,261.00	80,119.10	247,665.72	86,059.67	246,901.99	90,432.46
Hancock	800,943.48	67,420.23	859,094.70	74,647.65	877,364.09	78,440.59
Harrison	2,392,198.05	1,237,593.47	2,483,495.28	1,305,549.76	2,532,329.78	1,350,082.53
Hinds	2,926,741.00	1,980,905.48	2,917,300.51	1,986,949.56	2,920,744.72	1,934,016.18
Holmes	355,339.00	65,919.11	358,117.74	70,807.97	349,622.39	74,095.40
Humphreys	177,643.52	37,973.69	176,369.98	42,044.47	160,228.12	43,975.60
Issaquena	29,124.00	1,000.88	28,753.24	1,075.13	28,982.83	1,129.75
Itawamba	591,552.00	38,483.69	600,009.52	41,336.81	596,312.42	43,437.18
Jackson	1,919,586.00	569,641.18	1,977,869.24	611,876.28	1,997,070.77	642,966.40
Jasper	432,706.00	17,391.05	432,619.61	18,680.62	424,526.88	19,629.81
Jefferson	180,779.00	10,460.33	179,657.72	11,235.84	181,023.90	11,806.75
Jefferson Davis	342,592.00	10,140.01	344,234.60	10,892.14	337,898.02	11,445.58
Jones	1,204,923.00	302,087.48	1,224,861.56	308,452.74	1,222,694.31	306,125.93
Kemper	246,524.00	18,689.31	246,244.26	19,708.40	242,909.16	19,636.59
Lafayette	510,960.00	102,155.40	527,102.10	109,728.40	535,024.59	115,303.83
Lamar	890,481.00	60,963.66	924,831.90	63,792.88	953,743.09	64,981.78
Lauderdale	1,219,402.00	574,216.92	1,238,589.70	576,477.68	1,232,750.13	571,756.92
Lawrence	341,056.00	24,283.37	343,092.46	26,084.41	343,329.98	27,409.79
Leake	475,480.00	35,130.35	480,180.50	37,415.10	480,139.92	39,179.59
Lee	1,241,046.00	309,904.98	1,272,614.97	332,880.32	1,283,880.66	349,794.34
Leflore	414,183.98	218,906.60	416,104.18	222,755.51	412,774.06	226,855.34
Lincoln	550,490.00	136,675.75	567,655.52	136,197.49	566,007.95	131,996.65
Lowndes	929,116.00	273,245.79	942,766.93	293,504.61	936,699.64	289,110.23
Madison	1,365,431.63	90,838.11	1,450,925.21	97,573.01	1,501,365.74	102,530.81
Marion	496,526.37	37,105.96	503,949.58	39,856.72	502,594.91	41,881.89
Marshall	623,754.00	51,752.81	640,299.33	55,589.69	649,441.55	58,414.26
Monroe	680,874.58	196,256.75	689,549.31	204,931.30	687,626.94	209,308.43
Montgomery	222,254.67	75,917.98	226,500.22	80,582.06	228,173.41	83,862.24
Neshoba	517,793.00	26,339.76	525,582.76	28,292.11	515,882.60	29,729.66
Newton	510,386.00	71,398.35	518,340.23	76,273.06	519,104.30	79,636.15
Noxubee	239,694.00	62,236.29	242,096.38	66,849.92	238,950.36	70,246.64
Oktibbeha	463,770.26	95,054.51	472,425.90	102,102.03	472,958.89	107,289.93
Panola	703,478.00	122,403.05	715,239.70	130,331.13	714,451.07	134,169.53
Pearl River	841,503.39	122,974.70	882,350.65	130,365.40	881,395.99	133,165.74
Perry	227,843.00	13,959.80	228,013.62	14,994.55	231,772.95	15,756.44
Pike	651,295.00	193,083.16	663,390.32	206,621.62	663,004.03	212,114.07
Pontotoc	534,006.00	9,321.86	549,341.75	10,013.09	553,963.44	10,521.87
Prentiss	551,897.00	88,848.88	546,299.22	95,436.61	545,783.46	100,285.85
Quitman	195,328.00	37,935.63	198,399.48	39,952.76	193,525.06	41,757.49
Rankin	2,477,638.00	161,110.67	2,596,830.47	173,055.24	2,666,349.66	181,848.38
Scott	466,148.00	55,335.22	472,069.39	59,438.57	471,889.81	62,458.70
Sharkey	89,222.00	28,143.68	88,704.14	30,230.05	87,361.90	31,766.06
Simpson	589,570.00	58,913.19	599,114.50	63,280.54	599,516.62	66,495.89
Smith	392,314.00	24,970.80	398,427.68	26,821.60	394,697.62	28,184.43
Stone	309,668.20	15,500.72	317,890.76	16,649.59	321,903.98	17,495.57
Sunflower	339,907.00	222,343.82	338,957.60	229,314.50	332,369.60	232,678.62
Tallahatchie	264,648.00	50,014.34	261,896.74	61,802.35	261,934.12	60,865.57
Tate	489,185.00	37,882.67	503,372.62	40,690.77	502,869.07	42,758.32
Tippah	529,496.70	23,109.96	551,429.87	25,587.33	551,376.86	26,887.45
Tishomingo	538,181.92	27,271.47	543,193.86	29,292.67	543,182.94	30,781.07
Tunica	112,935.00	0.00	118,055.46	0.00	118,809.72	0.00
Union	500,329.00	28,225.74	508,842.92	30,319.75	513,548.54	23,887.87
Walthall	356,850.00	22,203.60	360,969.86	23,849.89	360,685.86	25,061.72
Warren	1,129,784.18	288,967.58	1,146,154.64	292,402.88	1,139,170.56	287,513.00
Washington	760,422.50	495,048.79	760,011.39	527,681.45	740,010.92	550,547.23
Wayne	464,836.00	26,837.92	468,047.56	28,828.11	461,444.84	30,292.90
Webster	271,736.00	26,107.64	270,360.34	28,043.09	262,767.14	29,467.99
Wilkinson	193,966.00	13,677.22	194,181.84	14,697.14	191,999.28	15,443.91
Winston	245,221.00	47,283.36	248,242.35	50,789.77	244,012.78	53,155.14
Yalobusha	340,876.00	63,041.71	346,542.27	67,715.46	343,354.72	70,548.59
Yazoo	\$396,409.00	155,317.19	\$397,302.77	162,157.43	\$391,962.03	164,287.71
<b>TOTAL</b>	<b>\$49,438,623.03</b>	<b>\$11,595,734.37</b>	<b>\$50,586,688.67</b>	<b>\$12,120,983.48</b>	<b>\$50,788,482.99</b>	<b>\$12,326,535.75</b>

**HOMESTEAD EXEMPTION REIMBURSEMENTS  
MUNICIPAL SEPARATE SCHOOL DISTRICTS**

Reported by Calendar Year

<b>SEPARATE SCHOOL DISTRICT</b>	<b>COMBINED REGULAR, ELDERLY &amp; DISABLED 2001</b>	<b>COMBINED REGULAR, ELDERLY &amp; DISABLED 2002</b>	<b>COMBINED REGULAR, ELDERLY &amp; DISABLED 2003</b>	<b>COMBINED REGULAR, ELDERLY &amp; DISABLED 2004</b>
Aberdeen	\$109,933.93	\$110,604.00	\$110,078.46	\$108,714.22
Amory	128,543.87	126,767.00	128,614.66	126,010.30
Baldwyn	62,494.32	64,706.00	64,275.62	64,654.91
Bay St Louis	226,698.14	229,146.00	240,388.52	241,085.42
Biloxi	344,340.59	344,410.51	349,005.09	345,979.65
Booneville	74,632.42	74,664.43	72,389.17	71,773.86
Brookhaven	232,858.82	232,872.72	235,979.88	233,934.23
Canton	150,873.40	148,779.01	153,504.68	154,709.63
Clarksdale	204,385.08	200,802.30	198,080.20	192,327.07
Clinton	316,124.29	323,121.00	329,180.03	333,672.64
Columbia	114,559.76	112,679.00	116,913.71	115,825.65
Columbus	373,362.65	370,702.24	370,356.55	365,693.44
Corinth	164,785.53	164,877.94	166,021.11	163,421.24
Drew	40,666.39	40,474.22	39,395.20	36,418.28
Durant	27,998.75	27,857.00	27,785.42	27,316.32
Forest	92,344.02	91,726.76	92,858.04	92,062.38
Greenville	403,804.42	400,364.30	398,062.40	383,798.55
Greenwood	209,094.68	207,229.80	207,732.18	206,127.50
Grenada	241,863.16	241,261.00	247,665.72	246,901.99
Gulfport	470,427.31	466,008.15	468,300.31	464,207.17
Hattiesburg	342,369.01	337,067.47	331,377.63	327,292.29
Hazlehurst	117,017.90	118,199.00	118,279.61	116,119.99
Holly Springs	110,465.23	112,097.00	113,763.71	114,610.19
Houston	119,309.13	118,873.00	122,333.82	121,116.43
Indianola	115,965.36	116,656.00	116,653.74	115,263.80
Jackson	2,644,584.83	2,636,492.33	2,646,899.00	2,535,679.20
Kosciusko	137,502.52	137,624.00	138,253.16	136,925.40
Laurel	229,396.02	225,342.01	224,646.75	220,870.91
Long Beach	247,362.06	247,377.07	250,677.51	248,504.44
Louisville	247,706.68	245,221.00	248,242.35	244,012.78
McComb	227,612.86	224,349.56	225,270.15	222,161.97
Meridian	545,930.10	538,813.56	540,591.50	527,992.55
Moss Point	371,571.07	370,018.14	369,236.52	363,578.25
New Albany	118,651.75	117,102.00	118,246.66	117,776.70
Ocean Springs	301,445.27	309,980.00	323,719.88	332,180.34
Okolona	62,181.09	63,179.00	63,747.08	62,716.23
Oxford	223,982.72	223,996.26	226,984.81	225,017.13
Pascagoula	511,322.26	511,353.15	514,884.84	510,821.73
Pass Christian	145,489.81	150,519.00	155,734.94	159,130.81
Pearl	255,760.35	254,581.77	258,163.01	255,704.67
Petal	201,450.92	204,766.00	205,983.18	209,141.22
Philadelphia	79,517.11	78,732.00	79,083.47	76,966.92
Picayune	239,373.09	233,167.28	250,277.02	243,931.33
Pontotoc	135,474.15	136,343.00	139,918.29	139,948.09
Richton	42,727.01	44,371.00	43,957.44	44,509.83
Senatobia	83,069.02	85,336.00	87,637.29	87,480.45
Starkville	234,751.73	234,766.07	237,898.16	235,835.88
Tupelo	408,711.51	413,703.00	423,858.89	423,336.11
West Point	200,506.77	198,238.00	200,047.75	197,398.81
Winona	68,743.34	67,299.89	68,270.11	67,519.36
Yazoo City	103,487.37	101,745.14	100,361.31	97,645.15
<b>TOTAL</b>	<b>\$12,863,229.57</b>	<b>\$12,836,362.08</b>	<b>\$12,961,586.53</b>	<b>\$12,755,823.41</b>

**HOMESTEAD EXEMPTION  
ACTUAL TAX LOSS  
COMBINED COUNTY AND MUNICIPAL SEPARATE SCHOOL DISTRICTS**

Reported by Calendar Year

COUNTY	REGULAR	ELDERLY & DISABLED	REGULAR	ELDERLY & DISABLED
	2003	2003	2004	2004
Adams	\$916,470.00	\$1,596,824.27	\$920,080.00	\$1,676,380.75
Alcorn	1,085,583.00	1,748,487.74	1,083,351.00	1,786,493.00
Amite	419,500.00	428,966.47	419,284.00	461,157.80
Attala	563,298.00	1,112,814.48	568,110.00	1,107,415.56
Benton	220,386.00	482,109.72	216,222.00	539,381.41
Bolivar	872,464.00	1,346,822.82	884,123.00	1,387,591.73
Calhoun	413,172.00	811,710.34	413,052.00	813,275.72
Carroll	385,482.00	463,837.20	385,716.00	476,385.06
Chickasaw	468,377.00	872,231.04	466,138.00	921,886.05
Choctaw	294,864.00	395,916.66	285,048.00	430,644.32
Claiborne	217,830.00	212,637.44	217,272.00	231,791.19
Clarke	506,404.00	744,532.48	505,863.00	839,891.69
Clay	638,016.00	990,511.19	634,044.00	1,053,475.98
Coahoma	583,254.00	852,560.05	581,496.00	886,299.06
Copiah	829,245.00	1,172,943.77	832,186.00	1,322,917.90
Covington	585,196.00	576,289.47	594,680.00	609,498.94
DeSoto	6,809,394.00	4,494,389.84	7,122,096.00	4,907,938.83
Forrest	1,934,478.00	3,365,884.95	1,931,359.00	3,438,190.84
Franklin	229,527.00	404,949.00	247,090.00	399,867.00
George	677,211.00	1,098,284.00	674,775.00	1,143,613.88
Greene	370,032.00	607,009.51	380,442.00	621,158.13
Grenada	697,290.00	903,207.00	698,994.00	950,040.00
Hancock	1,897,458.00	1,907,825.88	1,935,720.00	2,806,278.85
Harrison	6,398,326.00	7,341,973.84	6,624,713.00	7,599,770.60
Hinds	8,041,560.00	8,651,168.98	8,066,316.00	8,654,290.84
Holmes	333,696.00	732,906.27	334,812.00	745,385.27
Humphreys	128,862.00	418,950.64	208,362.00	401,786.29
Issaquena	33,618.00	40,423.86	33,872.00	39,501.29
Itawamba	686,057.00	1,117,866.66	693,696.00	1,174,723.53
Jackson	5,281,832.00	6,752,539.82	5,338,043.00	7,084,222.31
Jasper	488,952.00	726,444.29	509,346.00	941,500.81
Jefferson	180,424.00	449,629.82	180,983.00	458,395.17
Jefferson Davis	379,021.00	479,615.80	374,788.00	757,711.54
Jones	1,806,343.00	3,296,210.67	1,823,913.00	3,492,963.10
Kemper	247,338.00	657,234.18	248,790.00	665,689.44
Lafayette	1,833,022.00	979,371.69	1,321,118.00	1,316,098.21
Lamar	1,830,720.00	2,198,526.00	1,906,707.00	2,321,376.65
Lauderdale	2,494,687.00	3,471,680.05	2,494,504.00	3,628,000.25
Lawrence	417,735.00	732,020.72	417,052.00	752,906.57
Leake	582,972.00	1,045,394.66	608,748.00	1,097,867.77
Lee	3,170,692.00	2,917,084.38	3,290,785.00	3,242,789.79
Leflore	711,450.00	1,200,304.88	709,872.00	1,269,900.44
Lincoln	1,077,629.00	1,657,647.46	1,112,992.00	1,722,547.00
Lowndes	2,101,871.00	2,235,326.59	2,086,961.00	2,278,238.32
Madison	4,013,992.00	2,085,881.52	4,157,310.00	2,132,897.34
Marion	686,358.00	1,590,479.61	699,708.00	1,589,573.10
Marshall	1,066,425.00	1,652,760.36	1,094,346.00	1,777,916.31
Monroe	1,248,658.00	1,675,890.70	1,247,984.00	1,812,939.28
Montgomery	299,484.00	676,969.53	301,032.00	682,438.74
Neshoba	771,314.00	1,222,960.00	805,834.00	1,315,672.75
Newton	600,299.00	1,140,107.00	606,481.00	1,153,680.89
Noxubee	240,298.00	602,983.56	238,575.00	616,515.84
Oktibbeha	1,214,900.00	1,360,639.61	1,235,483.00	1,389,105.84
Panola	846,822.00	1,433,273.44	867,306.00	1,478,261.35
Pearl River	1,713,029.00	2,056,213.17	1,701,330.00	2,354,350.96
Perry	347,526.00	455,869.57	352,236.00	492,498.55
Pike	971,079.00	1,903,642.01	1,025,186.00	1,991,154.36
Pontotoc	982,212.00	1,205,246.00	1,032,792.00	1,091,682.45
Prentiss	741,223.00	1,345,593.80	739,809.00	1,423,239.60
Quitman	154,428.00	369,377.30	146,394.00	390,513.30
Rankin	5,890,196.00	4,208,740.99	6,105,425.00	4,431,490.88
Scott	675,253.00	1,004,679.25	678,984.00	1,055,957.49
Sharkey	105,022.00	178,229.17	102,666.00	188,034.79
Simpson	791,167.00	938,675.82	800,355.00	1,060,445.78
Smith	489,998.00	762,349.34	487,043.00	757,366.12
Stone	440,415.00	700,855.62	447,075.00	747,495.69
Sunflower	580,452.00	842,318.41	577,320.00	835,560.28
Tallahatchie	249,414.00	475,274.96	249,024.00	519,699.19
Tate	993,636.00	1,116,434.16	1,001,052.00	1,224,250.37
Tippah	622,914.00	720,023.09	632,416.00	777,868.00
Tishomingo	660,991.00	626,813.36	657,615.00	771,281.00
Tunica	151,164.00	73,843.31	161,724.00	80,591.00
Union	833,250.00	1,228,053.29	852,504.00	1,300,072.30
Walthall	408,980.00	802,513.00	419,982.00	848,664.00
Warren	1,845,072.00	1,544,487.00	1,860,284.00	1,613,610.37
Washington	1,333,997.00	1,964,246.62	1,298,684.00	2,033,460.24
Wayne	561,643.00	837,331.31	564,299.00	852,653.83
Webster	342,150.00	572,772.98	340,554.00	582,880.95
Wilkinson	200,655.00	279,308.00	200,941.00	297,201.60
Winston	597,432.00	901,164.24	591,816.00	910,228.53
Yalobusha	314,622.00	885,556.79	322,368.00	915,685.62
Yazoo	579,412.00	1,015,464.42	602,250.00	1,541,535.96
<b>TOTAL</b>	<b>\$94,407,620.00</b>	<b>\$116,150,088.89</b>	<b>\$95,589,701.00</b>	<b>\$123,395,713.53</b>

**HOMESTEAD EXEMPTION  
MUNICIPAL TAX LOSS  
CALENDAR YEAR 2004**

<b>ADAMS</b>		<b>CHOCTAW</b>	
Natchez	\$317,347.36	Ackerman	\$54,983.35
<b>ALCORN</b>		French Camp	0.00
Corinth	270,600.31	Weir	5,198.00
Farmington	20,442.42	<b>CLAIBORNE</b>	
Rienzi	8,439.77	Port Gibson	15,078.12
<b>AMITE</b>		<b>CLARKE</b>	
Crosby	3,840.98	Enterprise	13,388.12
Gloster	16,337.32	Pachuta	4,391.90
Liberty	9,727.32	Quitman	43,278.35
<b>ATTALA</b>		Shubuta	11,790.35
Ethel	5,524.42	Stonewall	14,208.31
Kosciusko	108,074.61	<b>CLAY</b>	
McCool	1,020.90	West Point	212,565.99
Sallis	711.56	<b>COAHOMA</b>	
<b>BENTON</b>		Clarksdale	400,629.29
Ashland	8,842.96	Coahoma	1,480.25
Hickory Flat	4,740.69	Friars Point	18,597.70
Snowlake Shores	6,703.87	Jonestown	18,956.09
<b>BOLIVAR</b>		Lula	3,380.20
Alligator	668.46	Lyon	8,249.07
Benoit	4,158.15	<b>COPIAH</b>	
Beulah	3,541.16	Beauregard	1,108.37
Boyle	5,103.10	Crystal Springs	96,731.13
Cleveland	177,973.92	Gallman	0.00
Duncan	4,748.73	Georgetown	3,929.24
Gunnison	8,558.36	Hazlehurst	75,816.74
Merigold	19,166.05	Wesson	16,042.92
Mound Bayou	34,224.20	<b>COVINGTON</b>	
Pace	12,398.06	Collins	18,100.36
Renova	7,393.38	Mount Olive	14,194.60
Rosedale	52,135.52	Seminary	3,770.65
Shaw	44,219.10	<b>DESOTO</b>	
Shelby	48,300.07	Hernando	124,494.73
Winstonville	10,356.45	Horn Lake	197,521.47
<b>CALHOUN</b>		Olive Branch	363,635.28
Big Creek	1,045.53	Southaven	583,968.00
Bruce	25,216.14	Walls	2,373.25
Calhoun City	32,974.67	<b>FORREST</b>	
Derma	12,968.59	Hattiesburg	716,651.73
Pittsboro	1,396.45	Petal	156,253.57
Slate Springs	624.34	<b>FRANKLIN</b>	
Vardaman	20,511.50	Bude	15,307.88
<b>CARROLL</b>		Meadville	7,271.40
Carrollton	5,523.62	Roxie	4,102.73
North Carrollton	5,539.27	<b>GEORGE</b>	
Vaiden	11,943.26	Lucedale	19,777.60
<b>CHICKASAW</b>			
Houlka	7,487.45		
Houston	71,264.17		
Okolona	42,036.53		
Woodland	0.00		

**HOMESTEAD EXEMPTION  
MUNICIPAL TAX LOSS  
CALENDAR YEAR 2004**

**GREENE**

Leakesville	\$13,614.39
McLain	5,561.72
State Line	5,313.09

**GRENADA**

Grenada	264,454.23
---------	------------

**HANCOCK**

Bay St. Louis	103,682.15
Waveland	132,920.68

**HARRISON**

Biloxi	623,686.75
D.Iberville	79,924.25
Gulfport	1,111,921.01
Long Beach	477,254.16
Pass Christian	265,154.77

**HINDS**

Bolton	5,163.94
Clinton	389,047.81
Edwards	11,170.49
Jackson	2,883,196.84
Learned	640.19
Raymond	10,783.26
Terry	8,169.55
Utica	5,375.95

**HOLMES**

Cruger	1,885.18
Durant	35,878.25
Goodman	4,712.84
Lexington	31,107.90
Pickens	8,742.39
Tchula	14,132.26
West	2,835.89

**HUMPHREYS**

Belzoni	63,247.91
Isola	10,228.75
Louise	5,131.44
Silver City	2,782.99

**ISSAQUENA**

Mayersville	3,082.75
-------------	----------

**ITAWAMBA**

Fulton	59,516.41
Mantachie	0.00

**JACKSON**

Gautier	186,694.49
Moss Point	321,394.70
Ocean Springs	241,669.45
Pascagoula	462,156.34

**JASPER**

Bay Springs	\$24,225.81
Heidelberg	4,432.06
Louin	1,571.62
Montrose	555.13

**JEFFERSON**

Fayette	22,895.98
---------	-----------

**JEFFERSON DAVIS**

Bassfield	1,773.32
Prentiss	2,756.12

**JONES**

Ellisville	60,492.01
Laurel	303,232.52
Sandersville	12,752.77
Soso	0.00

**KEMPER**

DeKalb	1,921.49
Scooba	5,289.96

**LAFAYETTE**

Abbeville	1,388.01
Oxford	129,608.56
Taylor	1,303.05

**LAMAR**

Lumberton	32,447.84
Purvis	51,091.56
Sumrall	10,974.02

**LAUDERDALE**

Marion	11,032.72
Meridian	863,564.85

**LAWRENCE**

Monticello	40,250.24
New Hebron	6,914.54
Silver Creek	2,797.40

**LEAKE**

Carthage	38,382.45
Lena	1,173.64
Walnut Grove	2,947.02

**LEE**

Baldwyn	52,547.23
Guntown	13,909.32
Nettleton	34,377.09
Plantersville	7,461.50
Salttillo	32,292.69
Shannon	10,274.80
Tupelo	434,314.68
Verona	34,810.18

**HOMESTEAD EXEMPTION  
MUNICIPAL TAX LOSS  
CALENDAR YEAR 2004**

**LEFLORE**

Greenwood	\$317,295.89
Itta Bena	29,128.60
Morgan City	0.00
Schlater	0.00
Sidon	0.00

**LINCOLN**

Brookhaven	155,801.15
------------	------------

**LOWNDES**

Artesia	3,035.74
Caledonia	2,979.58
Columbus	333,753.02
Crawford	1,141.86

**MADISON**

Canton	231,919.60
Flora	20,566.82
Madison	181,320.48
Ridgeland	99,614.38

**MARION**

Columbia	76,847.19
----------	-----------

**MARSHALL**

Byhalia	11,274.88
Holly Springs	67,297.99
Potts Camp	8,102.31

**MONROE**

Aberdeen	171,133.12
Amory	165,374.55
Gattman	548.76
Hatley	10,274.59
Smithville	21,715.75

**MONTGOMERY**

Duck Hill	19,180.22
Kilmichael	16,957.85
Winona	90,919.32

**NESHOBA**

Philadelphia	41,915.76
--------------	-----------

**NEWTON**

Chunky	2,536.69
Decatur	15,933.46
Hickory	3,283.88
Newton	58,735.23
Union	28,286.05

**NOXUBEE**

Brooksville	28,668.63
Macon	84,417.56
Shuqulak	11,324.35

**OKTIBBEHA**

Maben	\$14,245.15
Starkville	116,258.63
Sturgis	7,006.57

**PANOLA**

Batesville	111,684.60
Como	25,793.42
Courtland	1,652.53
Crenshaw	6,768.33
Pope	1,161.41
Sardis	36,318.10

**PEARL RIVER**

Picayune	132,593.63
Poplarville	64,748.33

**PERRY**

Beaumont	5,065.19
New Augusta	6,272.60
Richton	1,840.92

**PIKE**

Magnolia	27,404.16
McComb	198,163.98
Osyka	7,623.43
Summit	31,660.57

**PONTOTOC**

Ecru	11,991.83
Pontotoc	0.00
Sherman	7,703.71
Toccopola	0.00

**PRENTISS**

Booneville	153,969.61
Jumpertown	3,357.52
Marietta	1,692.86

**QUITMAN**

Crowder	10,939.67
Falcon	827.66
Lambert	35,268.55
Marks	24,222.63
Sledge	10,480.41

**RANKIN**

Brandon	207,792.02
Florence	20,989.08
Flowood	24,743.86
Pearl	203,277.62
Pelahatchie	13,891.22
Puckett	0.00
Richland	45,195.28



**HOMESTEAD EXEMPTION  
MUNICIPAL TAX LOSS  
CALENDAR YEAR 2004**

<b>SCOTT</b>		<b>TUNICA</b>	
Forest	27,167.41	Tunica	0.00
Lake	3,516.41		
Morton	40,848.21	<b>UNION</b>	
Sebastopol	2,289.46	Blue Springs	588.98
		Myrtle	1,079.29
<b>SHARKEY</b>		New Albany	22,141.11
Anguilla	10,670.09		
Cary	4,393.68	<b>WALTHALL</b>	
Rolling Fork	39,363.68	Tylertown	44,548.09
<b>SIMPSON</b>		<b>WARREN</b>	
Braxton	1,178.07	Vicksburg	36,464.70
D'Lo	3,973.54		
Magee	38,500.18	<b>WASHINGTON</b>	
Mendenhall	54,212.11	Arcola	4,454.06
		Greenville	677,280.13
<b>SMITH</b>		Hollandale	65,944.29
Mize	4,067.50	Leland	69,414.48
Polkville	0.00	Metcalf	4,996.99
Raleigh	10,420.13		
Sylvarena	0.00	<b>WAYNE</b>	
Taylorsville	34,546.76	Waynesboro	61,432.72
<b>STONE</b>		<b>WEBSTER</b>	
Wiggins	30,512.34	Eupora	27,421.12
		Mantee	0.00
<b>SUNFLOWER</b>		Mathiston	6,175.17
Doddsville	2,957.50	Walthall	644.61
Drew	38,810.76		
Indianola	197,160.75	<b>WILKINSON</b>	
Inverness	29,537.23	Centreville	13,658.99
Moorehead	36,466.27	Woodville	8,829.13
Ruleville	77,331.60		
Sunflower	23,431.99	<b>WINSTON</b>	
		Louisville	51,591.50
<b>TALLAHATCHIE</b>		Noxapater	6,859.15
Charleston	41,741.18		
Glendora	0.00	<b>YALOBUSHA</b>	
Sumner	11,111.60	Coffeeville	20,057.43
Tutwiler	15,874.34	Oakland	4,001.95
Webb	9,393.79	Tillatoba	0.000
		Water Valley	62,718.29
<b>TATE</b>			
Coldwater	20,401.90	<b>YAZOO</b>	
Senatobia	35,154.60	Bentonina	2,610.06
		Eden	0.00
<b>TIPPAH</b>		Satartia	0.000
Blue Mountain	8,397.04	Yazoo City	288,812.23
Falkner	0.00		
Ripley	24,212.980	<b>TOTAL</b>	<b><u>\$21,114,844.41</u></b>
Walnut	1,914.080		
<b>TISHOMINGO</b>			
Belmont	14,206.32		
Burnsville	8,465.94		
Golden	1,967.89		
Iuka	29,367.27		
Paden	605.34		
Tishomingo	6,004.85		



## Tennessee Valley Authority Tax Diversion to Cities, Counties, & Schools

	Payment made by MSTC		Payment made by MSTC	
	December 2004	June 2005	December 2004	June 2005
	for TVA Collections Received		for TVA Collections Received	
	Apr 04 - Sept 04	Oct 04 - Mar 05	Apr 04 - Sept 04	Oct 04 - Mar 05
<b>Municipalities (Cont)</b>				
Pontotoc	\$47,999.08	\$44,646.30	\$27,545.33	\$28,866.78
Potts Camp	\$2,528.55	\$2,719.68	\$79,191.31	\$81,994.44
Rienzi	\$1,241.28	\$1,222.32	\$6,392.14	\$7,096.56
Ripley	\$31,869.28	\$33,169.20	\$9,233.09	\$9,308.64
Saltillo	\$13,744.41	\$14,630.04	\$94,106.24	\$96,108.66
Scooba	\$3,095.09	\$3,210.00	\$145,633.90	\$151,035.96
Sebastopol	\$2,076.49	\$2,256.18	\$140,511.09	\$147,449.34
Shannon	\$7,536.36	\$7,766.88	\$34,059.90	\$36,432.72
Sherman	\$4,853.17	\$6,182.64	\$19,584.42	\$21,029.46
Shuqualak	\$1,840.35	\$2,386.02	\$77,221.62	\$83,022.84
Slate Springs	\$414.24	\$412.26	\$55,158.27	\$55,281.90
Smithville	\$3,111.87	\$3,342.48	\$55,946.23	\$59,125.38
Snow Lake	\$1,120.61	\$1,217.46	\$21,275.32	\$21,120.96
Southaven	\$1,851.86	\$2,281.20	\$37,026.49	\$37,930.56
Starkville	\$163,432.91	\$169,264.20	\$15,868.52	\$16,636.92
Sturgis	\$1,072.20	\$1,227.12	\$4,231.62	\$4,820.46
Taylor	\$722.16	\$783.00	\$2,718.15	\$2,824.56
Thaxton	\$1,449.13	\$1,475.28	\$1,783.77	\$1,844.22
Tishomingo	\$1,746.70	\$1,834.68	\$806.93	\$800.28
Toccopala	\$573.20	\$581.40	\$27,251.88	\$27,701.76
Tremont	\$1,587.48	\$1,679.28	\$16,143.42	\$16,882.02
Tupelo	\$326,461.95	\$333,366.54	\$56,698.88	\$59,260.20
Union	\$15.63	\$136.74	\$15,401.74	\$15,943.26
Vardaman	\$4,486.77	\$4,686.12	\$36,009.67	\$36,280.80
Verona	\$10,307.72	\$10,604.28	\$24,239.55	\$25,748.52
Walnut	\$4,619.70	\$5,133.90	\$18,125.05	\$18,417.18
Walnut Grove	\$3,119.91	\$3,355.08	\$26,041.98	\$28,174.56
Walthall	\$532.01	\$563.88	\$5,753.45	\$5,420.82
Water Valley	\$31,180.12	\$29,547.60	\$15,746.32	\$14,759.40
Weir	\$1,245.27	\$1,236.72	\$851.03	\$844.38
West Point	\$92,190.95	\$91,591.26	\$10,937.02	\$12,160.56
Woodland	\$700.97	\$726.06	\$2,594.88	\$2,749.92
<b>Total to Municipalities</b>	<b>\$2,137,167.85</b>	<b>\$2,217,847.92</b>	\$8,972.36	\$9,863.70
<b>School Systems</b>				
Alcorn CSD	\$61,108.36	\$63,636.66	\$4,024.37	\$4,017.18
Corinth SSD	\$29,015.48	\$29,843.46	\$5,659.43	\$5,450.64
Attalla CSD	\$1,075.29	\$1,061.52	\$4,290.20	\$3,830.40
Kosciusko SSD	\$1,747.36	\$1,722.84	\$4,620.24	\$4,895.10
Benton CSD	\$9,301.30	\$9,867.24	\$2,843.25	\$2,995.20
Calhoun CSD	\$22,757.71	\$23,187.42	\$12,356.88	\$13,686.54
Chickasaw CSD	\$4,426.20	\$4,573.38	\$23,763.22	\$24,060.48
Houston SSD	\$16,376.97	\$16,724.52	\$324,381.27	\$337,266.30
Okolona SSD	\$7,081.96	\$7,178.76	\$55.55	\$37.68
Choctaw CSD	\$14,024.05	\$18,000.78	\$25,772.22	\$24,426.42
Clay CSD	\$3,052.62	\$2,960.88	\$19,137.76	\$19,992.06
West Point SSD	\$39,989.51	\$40,018.32	\$12,246.99	\$12,734.52
Desoto CSD	\$81,051.90	\$87,926.34	\$36,326.38	\$39,156.48
Grenada SSD	\$102,363.57	\$110,454.24	\$9,416.65	\$7,810.92
Itawamba CSD	\$35,372.42	\$36,978.54	\$15,586.21	\$12,728.16
Itawamba AHS	\$0.00	\$0.00		
Kemper CSD	\$17,447.65	\$18,272.76		
Lafayette CSD	\$29,579.30	\$34,244.04		
Oxford SSD	\$44,960.51	\$41,942.94		
<b>Total to School Systems</b>			<b>\$2,114,274.35</b>	<b>\$2,198,620.44</b>
<i>CSD - County School District</i>				
<i>SSD - Separate School District</i>				
<i>SPD- Special School District</i>				

**DISTRIBUTION OF RAIL CAR TAXES  
COLLECTED BY MSTC FOR CALENDAR YEAR 2004**

<u>COUNTY</u>	<u>DISTRIBUTION</u>	<u>COUNTY</u>	<u>DISTRIBUTION</u>
ADAMS	\$22,805.52	LEFLORE	\$60,043.68
ALCORN	\$64,441.89	LINCOLN	\$55,341.40
AMITE	\$9,773.79	LOWNDES	\$98,823.92
ATTALA	\$21,860.72	MADISON	\$28,474.32
BENTON	\$19,960.26	MARION	\$43,710.58
BOLIVAR	\$49,574.86	MARSHALL	\$61,390.29
CALHOUN	\$11,402.76	MONROE	\$122,183.29
CARROLL	\$35,869.83	MONTGOMERY	\$44,840.00
CHICKASAW	\$25,661.64	NESHOBA	\$49,498.84
CHOCTAW	\$21,176.55	NEWTON	\$58,327.83
CLAIBORNE	\$0.00	NOXUBEE	\$28,094.23
CLARKE	\$54,277.14	OKTIBBEHA	\$36,923.22
CLAY	\$55,428.27	PANOLA	\$37,726.85
COAHOMA	\$41,799.26	PEARL RIVER	\$48,021.91
COPIAH	\$28,941.29	PERRY	\$21,882.44
COVINGTON	\$31,460.76	PIKE	\$65,440.98
DESOTO	\$50,573.96	PONTOTOC	\$30,581.12
FORREST	\$76,485.37	PRENTISS	\$22,577.47
FRANKLIN	\$46,436.38	QUITMAN	\$30,700.57
GEORGE	\$41,549.49	RANKIN	\$70,425.62
GREENE	\$13,618.15	SCOTT	\$36,630.01
GRENADA	\$38,704.23	SHARKEY	\$0.00
HANCOCK	\$33,328.64	SIMPSON	\$34,675.25
HARRISON	\$54,668.09	SMITH	\$17,994.64
HINDS	\$173,886.66	STONE	\$18,657.09
HOLMES	\$86,584.96	SUNFLOWER	\$20,905.06
HUMPHREYS	\$0.00	TALLAHATCHIE	\$47,087.97
ISSAQUENA	\$0.00	TATE	\$19,341.25
ITAWAMBA	\$14,106.84	TIPPAH	\$33,567.55
JACKSON	\$62,389.39	TISHOMINGO	\$59,250.91
JASPER	\$35,446.29	TUNICA	\$17,375.63
JEFFERSON	\$0.00	UNION	\$44,763.98
JEFF DAVIS	\$0.00	WALTHALL	\$0.00
JONES	\$58,458.15	WARREN	\$44,329.59
KEMPER	\$33,306.92	WASHINGTON	\$63,247.31
LAFAYETTE	\$16,832.65	WAYNE	\$35,641.77
LAMAR	\$48,999.29	WEBSTER	\$22,805.52
LAUDERDALE	\$180,304.79	WILKINSON	\$8,687.82
LAWRENCE	\$48,217.39	WINSTON	\$34,327.74
LEAKE	\$2,313.16	YALOBUSHA	\$35,174.80
LEE	\$56,221.04	YAZOO	\$48,065.35
			<hr/>
		TOTAL COUNTY DISBURSEMENTS	\$3,324,404.18
		3% ADMINISTRATION FEE	\$102,816.62
		TOTAL COLLECTIONS	<hr/> \$3,427,220.80

**DISTRIBUTION OF PROCEEDS 2004 IN-LIEU TAX  
GRAND GULF NUCLEAR PLANT  
2005**

COUNTIES		MUNICIPALITIES					
ADAMS	189,329.05	ALLIGATOR	1,537.07	GLENDORA	1,176.79	OSYKA	4,364.18
AMITE	58,945.43	ANGUILLA	5,424.32	GLOSTER	18,141.00	PACE	2,622.77
ATTALA	70,152.39	ARCOLA	4,081.95	GOODMAN	10,390.12	PEARL	199,495.37
BOLIVAR	107,288.37	BEAUREGARD	727.58	GREENVILLE	473,014.25	PELAHATCHIE	86,160.19
CALHOUN	170.00	BELZONI	24,753.78	GREENWOOD	422.90	PICKENS	26,666.65
CARROLL	6,376.66	BENOIT	2,982.92	GRENADA	176,956.99	POPE	2,210.79
CHOCTAW	411.00	BENTONIA	5,074.92	GUNNISON	3,775.95	PORT GIBSON	190,409.66
CLAIBORNE	7,848,144.34	BEULAH	1,890.75	HAZLEHURST	49,107.31	PRENTISS	17,595.97
COAHOMA	26,642.43	BOLTON	5,246.84	HERNANDO	72,275.85	RALEIGH	16,751.95
COPIAH	124,453.10	BOYLE	5,091.46	HOLLANDALE	12,481.30	RAYMOND	19,696.65
COVINGTON	977.57	BRANDON	162,384.19	HORN LAKE	131,979.68	RENOVA	4,135.06
DESOTO	248,135.78	BRAXTON	1,252.05	INDIANOLA	104,434.81	RICHLAND	137,399.08
FRANKLIN	13,720.60	BROOKHAVEN	160,165.03	INVERNESS	7,819.92	RIDGELAND	277,893.95
GRENADA	150,315.01	BUDE	14,261.23	ISOLA	15,974.29	ROLLING FORK	21,810.81
HINDS	263,551.39	CANTON	24,693.49	JACKSON	1,644,219.42	ROSEDALE	14,964.62
HOLMES	27,039.24	CARROLLTON	2,388.18	JONESTOWN	20,586.94	ROXIE	3,226.55
HUMPHREYS	20,611.39	CARTHAGE	43,537.23	KILMICHAEL	6,003.92	RULEVILLE	21,476.32
ISSAQUENA	19,741.00	CARY	3,153.32	KOSCIUSKO	6,390.01	SALLIS	801.40
JEFFERSON	4,514.71	CENTREVILLE	18,042.57	LAMBERT	7,102.39	SARDIS	18,457.75
JEFF. DAVIS	447.03	CHARLESTON	21,785.36	LEARNED	568.75	SCHLATER	2,277.01
LAWRENCE	4,637.24	CLARKSDALE	13,778.56	LELAND	1,218.93	SENATOBIA	113,446.30
LEAKE	7,886.77	CLEVELAND	131,895.72	LEXINGTON	19,198.95	SHAW	12,737.82
LEFLORE	21,503.01	CLINTON	228,452.05	LIBERTY	9,884.66	SHELBY	17,017.75
LINCOLN	90,114.97	COAHOMA	1,614.91	LOUISE	2,622.95	SIDON	2,545.61
MADISON	541,098.36	COLDWATER	13,853.40	LULA	1,934.62	SILVER CITY	1,820.59
MONTGOMERY	15,244.33	COMO	10,093.95	LYON	868.58	SILVER CREEK	1,818.26
PANOLA	50,191.36	COURTLAND	2,656.78	MADISON	170,249.74	SLEDGE	4,068.59
PIKE	161,942.89	CRENSHAW	7,237.20	MAGEE	47,704.60	SOUTHHAVEN	415,473.69
QUITMAN	29,580.16	CROSBY	2,886.57	MAGNOLIA	54,023.18	SUMMIT	21,320.27
RANKIN	354,316.85	CRUGER	2,155.67	MARKS	48,996.50	SUMNER	3,660.74
SCOTT	5,099.29	CRYSTAL SPRINGS	48,584.12	McCOMB	155,003.48	SUNFLOWER	4,983.72
SHARKEY	7,694.55	D'LO	3,340.86	McCOOL	751.96	TCHULA	12,370.05
SIMPSON	37,970.75	DODDSVILLE	1,333.40	MD. BAYOU	11,193.93	TERRY	3,803.95
SMITH	5,023.35	DREW	13,451.84	MEADVILLE	8,711.62	TUNICA	23,705.88
SUNFLOWER	85,525.25	DUCK HILL	4,704.03	MENDENHALL	30,070.74	TUTWILER	7,758.23
TALLAHATCHIE	26,782.98	DUNCAN	3,309.79	MERIGOLD	4,911.58	TYLERTOWN	23,857.29
TATE	83,184.30	DURANT	1,475.78	METCALFE	217.08	UTICA	4,477.91
TUNICA	306,534.12	EDEN	374.16	MIZE	2,910.70	VAIDEN	4,889.87
WALTHALL	12,348.71	EDWARDS	4,921.88	MONTICELLO	20,896.09	VICKSBURG	503,233.09
WARREN	213,682.91	ETHEL	2,743.24	MOORHEAD	17,427.29	WEBB	5,274.90
WASHINGTON	69,610.49	FALCON	960.53	MORGAN CITY	1,953.47	WESSON	17,931.90
WEBSTER	3,820.00	FAYETTE	16,355.29	MORTON	63,980.71	WEST	2,320.54
WILKINSON	23,849.80	FLORA	16,297.46	MT. OLIVE	7,519.43	WINONA	35,489.72
YALOBUSHA	2,877.68	FLORENCE	30,676.82	N. CARROLLTON	5,023.29	WINSTONVILLE	1,881.89
YAZOO	49,903.10	FLOWOOD	330,546.66	NATCHEZ	207,207.95	WOODVILLE	13,773.97
		FRIARS POINT	8,311.96	NEWHEBRON	4,285.41	YAZOO CITY	2,690.82
		GEORGETOWN	3,110.99	OAKLAND	2,652.32		
<b>TOTAL COUNTIES</b>	<b>\$11,391,389.71</b>			<b>TOTAL MUNICIPALITIES</b>	<b>\$7,408,610.29</b>		
<b>TOTAL PAYMENTS TO COUNTIES</b>		<b>\$11,391,389.71</b>					
<b>TOTAL PAYMENTS TO MUNICIPALITIES</b>			<b>\$7,408,610.29</b>				
<b>TOTAL PAYMENTS TO GENERAL FUND</b>			<b>\$1,200,000.00</b>				
<b>TOTAL COLLECTIONS</b>			<b>\$20,000,000.00</b>				



**OFFICE  
OF  
ALCOHOLIC  
BEVERAGE  
CONTROL**

**OFFICE OF ALCOHOLIC BEVERAGE CONTROL  
COLLECTIONS AND TRANSFERS OF REVENUE  
FOR FISCAL YEAR ENDING JUNE 30, 2005 WITH COMPARATIVE FIGURES FOR 2004**

<i><b>COLLECTIONS</b></i>		
	<u><i><b>2005</b></i></u>	<u><i><b>2004</b></i></u>
Net Proceeds from Sales	\$38,297,220	\$36,073,189
Excise Tax	9,812,682	9,596,379
Permit Filing Fees	54,395	50,170
Permit License Fees	4,676,620	4,529,930
Alcohol Abuse Tax	4,707,201	4,521,670
Sales Tax	15,078,043	14,420,033
Interest Earned	365	48
<b>TOTAL COLLECTIONS</b>	<b>\$72,626,526</b>	<b>\$69,191,419</b>

<i><b>TRANSFERS*</b></i>		
	<u><i><b>2005</b></i></u>	<u><i><b>2004</b></i></u>
To General Fund:		
Profit	\$38,216,208	\$35,683,438
Excise Tax	9,799,272	9,526,056
Permit Fees	2,458,483	2,346,625
Other Interest	367	49
Total to General Fund	\$50,474,330	\$47,556,168
To Cities and Counties (Permit License Fees)	\$2,279,448	\$2,174,865
To Department of Mental Health (Alcohol Abuse Tax)	4,692,835	4,486,892
To Sales Tax	15,029,348	14,307,167
<b>TOTAL TRANSFERS</b>	<b>\$72,475,961</b>	<b>\$68,525,092</b>

\*Collections are transferred the following month. June 2004 collections were transferred in FY 2005. June, 2005 collections were transferred in FY 2006.

**OFFICE OF ALCOHOLIC BEVERAGE CONTROL  
 REVOLVING FUND STATEMENT OF OPERATIONS  
 FOR FISCAL YEAR ENDING JUNE 30, 2005 WITH COMPARATIVE FIGURES FOR 2004**

	<u>2005</u>	<u>2004</u>
SALES - ALCOHOLIC BEVERAGES	\$203,004,616	\$193,518,058
COST OF GOODS SOLD:		
Beginning Inventory	1,167,040	1,100,342
Purchases	157,001,143	151,187,402
Freight In	52,495	71,540
Cost of Goods Available for Sale	<u>158,220,678</u>	<u>152,359,284</u>
Less: Ending Inventory	<u>884,134</u>	<u>1,167,040</u>
Cost of Goods Sold	<u>157,336,544</u>	<u>151,192,244</u>
GROSS PROFIT FROM SALES	45,668,072	42,325,814
LESS EXPENDITURES:		
Freight Out	<u>7,371,353</u>	<u>6,258,107</u>
NET PROFIT FROM SALES	38,296,720	36,067,706
NON-OPERATING INCOME		
Miscellaneous	0	2,033
Refund of Prior Year Warrant	0	0
Permit Fines	<u>500</u>	<u>3,450</u>
Total Non-operating Income	<u>500</u>	<u>5,483</u>
<b>NET PROFIT FOR THE YEAR</b>	<b><u><u>\$38,297,220</u></u></b>	<b><u><u>\$36,073,189</u></u></b>



# FISCAL YEAR 2005 AVERAGE COST BREAKDOWN

For a 750 ml Bottle of Distilled Spirits Listed by the  
Alcoholic Beverage Control

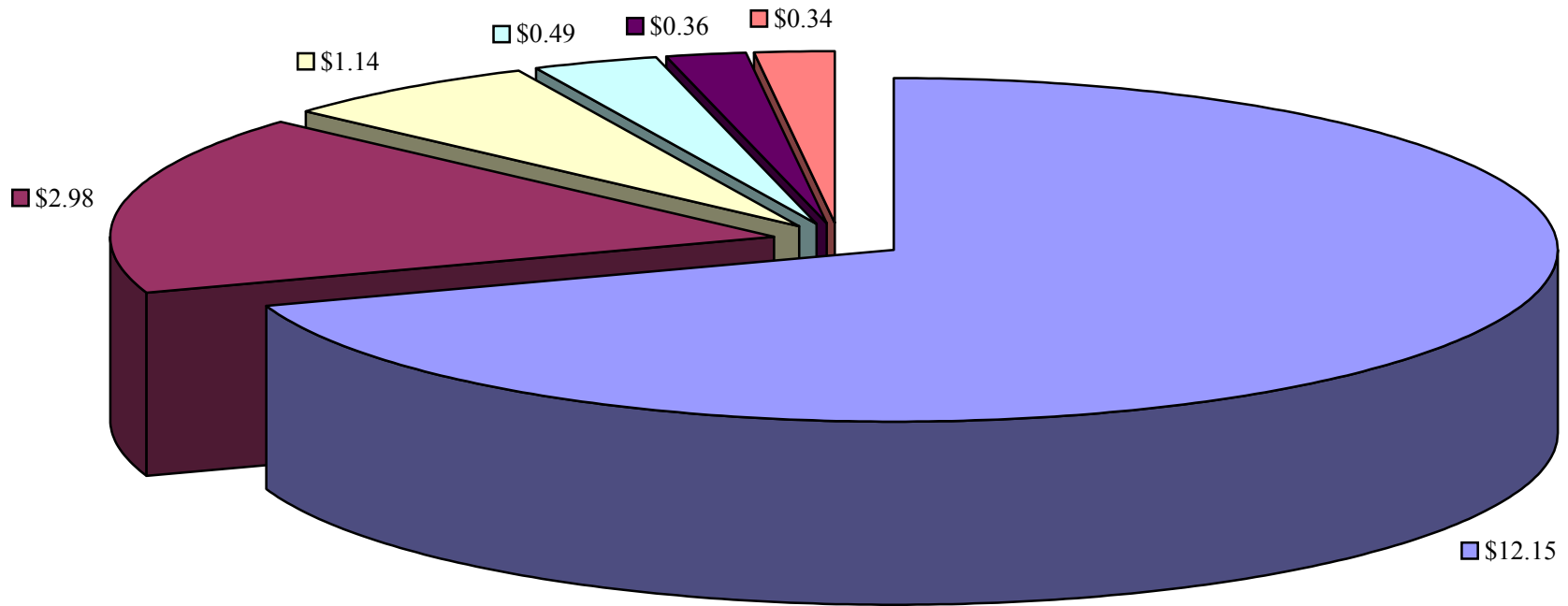

**Total Cost \$ 17.46**

■ Distillers Cost \$12.15	■ Mark Up \$2.98	■ State Sales Tax \$1.14	■ MS Excise Tax \$0.49	■ Alcohol Abuse Tax \$0.36	■ Freight Charges \$0.34
---------------------------	------------------	--------------------------	------------------------	----------------------------	--------------------------

**OFFICE OF ALCOHOLIC BEVERAGE CONTROL  
WET - DRY COUNTIES  
FISCAL YEAR ENDING JUNE 30, 2005**

**WET (44)**

ADAMS  
AMITE  
BOLIVAR  
CARROLL  
CLAIBORNE  
CLAY  
COAHOMA  
COPIAH  
DESOTO  
FORREST  
GRENADA  
HANCOCK  
HARRISON  
HOLMES  
HUMPHREYS  
ISSAQUENA  
JACKSON  
JEFFERSON  
JEFFERSON DAVIS  
KEMPER  
LAFAYETTE  
LAUDERDALE  
LEE  
LEFLORE  
LOWNDES  
MADISON  
MARION  
MARSHALL  
MONTGOMERY  
NOXUBEE  
OKTIBBEHA  
PANOLA  
PERRY  
PIKE  
QUITMAN  
SHARKEY  
SUNFLOWER  
TALLAHATCHIE  
TUNICA  
WARREN  
WASHINGTON  
WILKINSON  
YALOBUSHA  
YAZOO

**DRY (26)**

ALCORN  
ATTALA  
BENTON  
CALHOUN  
CHOCTAW  
CLARKE  
FRANKLIN  
GEORGE  
GREENE  
\* LAMAR  
LEAKE  
LINCOLN  
\*\* MONROE  
\*\*\* NESHOBA  
NEWTON  
PEARL RIVER  
PONTOTOC  
PRENTISS  
RANKIN  
SCOTT  
SIMPSON  
SMITH  
TATE  
TISHOMINGO  
WAYNE  
WEBSTER

**NOT VOTED (8)**

COVINGTON  
ITAWAMBA  
LAWRENCE  
STONE  
TIPPAH  
UNION  
WALTHALL  
WINSTON

**COUNTIES WITH 2 JUDICIAL DISTRICTS**

**WET (4)**

CHICKASAW 2nd Judicial District  
HINDS 1st Judicial District  
JONES 2nd Judicial District  
JASPER 1st Judicial District

\* Except for that portion of the county which was annexed by the City of Hattiesburg.

\*\* Except for the City of Aberdeen.

\*\*\* Except for the Choctaw Indian Reservation (Silver Star Casino, Dancing Rabbit Golf Course, Golden Moon Casino and Hard Rock Café).

**OFFICE OF ALCOHOLIC BEVERAGE CONTROL  
39 YEAR COMPARISON OF REVENUE COLLECTIONS AND VOLUME SALES**

FISCAL YEAR	NET PROCEEDS from SALES	EXCISE TAX	SALES TAX *	PERMIT FEES	ALCOHOL ABUSE TAX	WAREHOUSE SURCHARGE **	PERMIT I.D. FEES ***	INTEREST EARNED	TOTAL	VOLUME SALES (CASES)
1967	\$4,828,867	\$4,087,917	\$1,147,824	\$1,181,755					\$11,246,363	759,373
1968	5,567,423	4,830,794	1,417,298	1,130,530					12,946,045	898,832
1969	6,681,861	5,633,854	2,320,442	1,221,605					15,857,762	1,061,396
1970	7,520,372	6,191,212	2,620,758	1,218,174					17,550,516	1,191,768
1971	8,153,146	6,668,581	2,854,554	1,333,466					19,009,747	1,313,110
1972	9,267,250	7,347,164	3,193,897	1,464,780					21,273,091	1,534,748
1973	9,919,741	7,763,130	3,401,796	1,540,525					22,625,192	1,627,104
1974	10,423,278	7,954,870	3,505,894	1,526,625					23,410,667	1,640,151
1975	11,679,390	8,561,649	3,836,778	1,626,550					25,704,367	1,781,558
1976	12,160,826	9,134,882	4,153,929	1,742,350					27,191,987	1,955,566
1977	12,619,518	9,610,716	4,303,337	1,817,905					28,351,476	1,954,092
1978	13,479,476	9,826,062	4,758,703	1,936,290	\$1,947,635				31,948,166	2,059,957
1979	16,060,508	10,083,470	5,117,451	2,061,910	2,348,279				35,671,618	2,104,817
1980	15,720,582	10,459,404	5,550,878	2,184,465	2,451,836				36,367,165	2,185,019
1981	16,965,131	10,467,578	5,883,819	2,388,305	2,564,859	\$177,378			38,447,070	2,188,206
1982	17,539,451	10,329,876	6,120,166	2,486,980	2,672,414	1,224,341			40,373,228	2,193,343
1983	17,712,639	10,226,646	6,194,795	2,557,675	2,704,710	1,239,211		\$11,074	40,646,750	2,184,785
1984	17,194,627	9,882,331	6,716,105	2,575,197	2,642,476	1,210,797		58,887	40,280,420	2,125,978
1985	17,952,681	9,695,175	7,297,796	2,528,245	2,637,088	1,216,727		53,089	41,380,801	2,113,954
1986	23,203,708	9,097,333	7,514,385	2,518,270	2,636,743	1,252,836		54,316	46,277,591	2,015,335
1987	22,733,279	8,704,561	7,327,801	2,401,495	2,570,149	1,221,726		21,660	44,980,671	1,935,543
1988	22,502,020	8,540,257	7,264,074	2,293,890	2,540,811	723,144		31,807	43,896,003	1,864,543
1989	22,912,245	8,468,491	7,328,730	2,335,140	2,567,762	**		29,250	43,641,618	1,855,216
1990	22,624,694	8,305,621	7,352,475	2,296,915	2,585,537			48,702	43,213,944	1,823,924
1991	23,143,192	8,252,943	7,580,569	2,304,200	2,693,982			35	43,974,921	1,797,456
1992	23,961,678	8,415,656	8,105,931	2,284,835	2,876,451				45,644,551	1,840,891
1993	24,319,717	8,425,356	9,416,045	2,515,710	2,905,543				47,582,371	1,813,367
1994	25,405,327	8,656,031	9,822,289	3,075,220	3,030,606				49,989,473	1,846,528
1995	25,769,780	8,683,665	9,965,060	3,103,240	3,075,087		\$68,424		50,665,256	1,859,154
1996	26,275,852	8,551,722	10,170,602	3,121,990	3,151,923		33,469		51,305,558	1,875,436
1997	28,047,282	8,693,618	10,736,535	3,290,370	3,342,457		32,091	87	54,142,440	1,924,249
1998	29,146,204	8,740,911	11,177,977	3,443,800	3,485,748		32,886	102	56,027,628	1,948,881
1999	30,766,800	8,885,494	11,754,810	3,786,555	3,676,579		26,660	5	58,896,903	2,003,085
2000	30,899,501	9,053,704	12,342,673	3,996,505	3,884,495			1	60,176,879	2,056,408
2001	32,219,412	8,925,690	12,643,686	4,246,400	4,042,894			3	62,078,085	2,039,630
2002	33,495,664	9,052,179	13,178,532	4,272,785	4,038,797			88	64,038,045	2,099,398
2003	35,012,545	9,330,042	13,762,978	4,326,205	4,308,763			3	66,740,536	2,187,477
2004	36,073,189	9,596,379	14,420,033	4,580,100	4,521,670			48	69,191,419	2,267,301
2005	38,297,220	9,812,682	15,078,043	4,731,015	4,707,201			365	72,626,526	2,328,683
	\$788,256,076	\$334,947,646 #	\$287,339,448 #	\$99,447,972 #	\$86,612,495 #	\$8,266,160 #	\$193,530 #	\$309,522 #	\$1,605,372,849 #	\$72,256,262

\* Sales tax rate: 5% 1967 thru November, 1983; 6% December, 1983 thru May, 1992; 7% June, 1992 to present.

\*\* Warehouse Surcharge was repealed 2-1-88 when loan for construction of the Liquor Distribution Center was paid in full.

\*\*\* Due to an amendment to ABC Regulation 39, as of March 3, 1999 ABC no longer requires employee identification cards for employees of package and on-premise retailers and discontinued permittee I.D. fees respectively.

**OFFICE OF ALCOHOLIC BEVERAGE CONTROL  
SCHEDULE OF LOCAL GOVERNING AUTHORITIES  
SHARE OF PERMIT LICENSE FEES  
FISCAL YEAR ENDING JUNE 30, 2005**

**ADAMS COUNTY**

County	\$225
Natchez	43,710
Total	<u>\$43,935</u>

**AMITE COUNTY**

County	\$0
Gloster	900
Liberty	1,800
Total	<u>\$2,700</u>

**BOLIVAR COUNTY**

County	\$0
Alligator	900
Cleveland	10,500
Mound Bayou	900
Rosedale	900
Shelby	1,800
Merigold	2,025
Shaw	900
Boyle	450
Total	<u>\$18,375</u>

**CARROLL COUNTY**

County	\$0
Carrollton	900
N. Carrollton	0
Vaiden	1,800
Total	<u>\$2,700</u>

**CHICKASAW COUNTY**

County	\$450
Okolona	1,800
Total	<u>\$2,250</u>

**CLAIBORNE COUNTY**

County	\$900
Port Gibson	2,250
Total	<u>\$3,150</u>

**CLAY COUNTY**

County	\$225
West Point	13,275
Total	<u>\$13,500</u>

**COAHOMA COUNTY**

County	\$12,075
Clarksdale	14,175
Coahoma	0
Friars Point	900
Jonestown	900
Lula	900
Total	<u>\$28,950</u>

**COPIAH COUNTY**

County	\$450
Crystal Springs	900
Georgetown	900
Hazlehurst	3,600
Wesson	1,800
Total	<u>\$7,650</u>

**DESOTO COUNTY**

County	\$2,700
Hernando	7,650
Olive Branch	16,650
Southaven	29,250
Horn Lake	11,700
Total	<u>\$67,950</u>

**FORREST COUNTY**

County	\$3,825
Hattiesburg	107,500
Petal	2,925
Total	<u>\$114,250</u>

**GRENADA COUNTY**

County	\$900
Grenada	11,475
Total	<u>\$12,375</u>

**OFFICE OF ALCOHOLIC BEVERAGE CONTROL  
SCHEDULE OF LOCAL GOVERNING AUTHORITIES  
SHARE OF PERMIT LICENSE FEES  
FISCAL YEAR ENDING JUNE 30, 2005**

**HANCOCK COUNTY**

County	\$13,725
Bay St. Louis	39,975
Diamondhead	225
Waveland	11,025
Total	<u>\$64,950</u>

**HARRISON COUNTY**

County	\$14,175
Biloxi	387,150
D'Iberville	7,650
Gulfport	148,750
Long Beach	13,950
Pass Christian	12,300
Total	<u>\$583,975</u>

**HINDS COUNTY**

County	\$4,500
Clinton	12,825
Jackson	271,650
Terry	1,800
Total	<u>\$290,775</u>

**HOLMES COUNTY**

County	\$450
Durant	1,800
Goodman	900
Lexington	1,800
Pickens	900
Tchula	1,800
West	900
Total	<u>\$8,550</u>

**HUMPHREYS COUNTY**

County	\$0
Belzoni	3,150
Isola	900
Louise	0
Silver City	450
Total	<u>\$4,500</u>

**ISSAQUENA COUNTY**

County	675
Total	<u>\$675</u>

**JACKSON COUNTY**

County	\$12,150
Gautier	13,725
Moss Point	17,650
Ocean Springs	33,750
Pascagoula	25,425
Total	<u>\$102,700</u>

**JASPER COUNTY**

County	\$900
Heidelberg	900
Total	<u>\$1,800</u>

**JEFFERSON COUNTY**

County	\$0
Fayette	1,800
Total	<u>\$1,800</u>

**JEFFERSON DAVIS COUNTY**

County	\$0
Bassfield	1,800
Prentiss	1,800
Total	<u>\$3,600</u>

**JONES COUNTY**

County	\$1,125
Laurel	16,875
Soso	1,800
Total	<u>\$19,800</u>

**KEMPER COUNTY**

County	\$0
Dekalb	1,800
Scooba	900
Total	<u>\$2,700</u>

**LAFAYETTE COUNTY**

County	\$0
Oxford	83,250
Total	<u>\$83,250</u>

**LAMAR COUNTY**

County	1,575
Total	<u>\$1,575</u>

**OFFICE OF ALCOHOLIC BEVERAGE CONTROL  
SCHEDULE OF LOCAL GOVERNING AUTHORITIES  
SHARE OF PERMIT LICENSE FEES  
FISCAL YEAR ENDING JUNE 30, 2005**

**LAUDERDALE COUNTY**

County	\$900
Meridian	43,575
Total	\$44,475

**LEE COUNTY**

County	\$2,925
Baldwyn	5,175
Guntown	900
Nettleton	1,800
Saltillo	2,250
Shannon	900
Tupelo	52,613
Verona	900
Total	\$67,463

**LEFLORE COUNTY**

County	\$900
Greenwood	21,300
Itta Bena	1,800
Schlater	900
Total	\$24,900

**LOWNDES COUNTY**

County	\$4,500
Caledonia	900
Columbus	39,375
Crawford	900
Total	\$45,675

**MADISON COUNTY**

County	\$4,725
Canton	12,100
Flora	1,800
Madison	13,200
Ridgeland	88,125
Total	\$119,950

**MARION COUNTY**

County	\$0
Columbia	6,525
Total	\$6,525

**MARSHALL COUNTY**

County	\$0
Byhalia	900
Holly Springs	4,950
Potts Camp	1,800
Total	\$7,650

**MONROE COUNTY**

County	\$0
Aberdeen	4,725
Total	\$4,725

**MONTGOMERY COUNTY**

County	\$0
Kilmichael	\$900
Winona	2,925
Total	\$3,825

**NOXUBEE COUNTY**

County	\$0
Brooksville	\$1,800
Macon	900
Total	\$2,700

**NESHOBA COUNTY**

County	\$0
Total	\$0

**OKTIBBEHA COUNTY**

County	\$1,125
Maben	900
Starkville	41,400
Sturgis	900
Total	\$44,325

**PANOLA COUNTY**

County	\$0
Batesville	6,975
Como	5,400
Crenshaw	1,350
Sardis	2,475
Total	\$16,200

**OFFICE OF ALCOHOLIC BEVERAGE CONTROL  
SCHEDULE OF LOCAL GOVERNING AUTHORITIES  
SHARE OF PERMIT LICENSE FEES  
FISCAL YEAR ENDING JUNE 30, 2005**

**PERRY COUNTY**

County	\$0
Beaumont	900
Richton	900
Total	<u>\$1,800</u>

**PIKE COUNTY**

County	\$4,050
McComb	14,850
Magnolia	1,800
Summit	1,800
Total	<u>\$22,500</u>

**QUITMAN COUNTY**

County	\$0
Lambert	900
Marks	2,250
Total	<u>\$3,150</u>

**SHARKEY COUNTY**

County	\$0
Anguilla	225
Rolling Fork	900
Total	<u>\$1,125</u>

**SUNFLOWER COUNTY**

County	\$1,125
Drew	1,800
Indianola	7,200
Moorehead	900
Ruleville	3,375
Sunflower	900
Total	<u>\$15,300</u>

**TALLAHATCHIE COUNTY**

County	\$450
Charleston	1,800
Glendora	900
Sumner	900
Tutwiler	900
Total	<u>\$4,950</u>

**TUNICA COUNTY**

County	\$233,625
Tunica	3,600
Total	<u>\$237,225</u>

**WARREN COUNTY**

County	\$225
Vicksburg	55,125
Total	<u>\$55,350</u>

**WASHINGTON COUNTY**

County	\$4,950
Greenville	34,200
Hollandale	900
Leland	3,825
Total	<u>\$43,875</u>

**WILKINSON COUNTY**

County	\$0
Centreville	900
Woodville	1,800
Total	<u>\$2,700</u>

**YALOBUSHA COUNTY**

County	\$225
Coffeeville	1,800
Water Valley	3,150
Total	<u>\$5,175</u>

**YAZOO COUNTY**

County	\$450
Yazoo City	9,000
Total	<u>\$9,450</u>

**TOTAL FOR COUNTIES** \$2,279,448

**OFFICE OF ALCOHOLIC BEVERAGE CONTROL  
SCHEDULE OF SALES AND COLLECTIONS BY COUNTY  
FISCAL YEAR ENDING JUNE 30, 2005**

<u>COUNTY</u>	<u>ACTIVE PERMITS</u>	<u>RETAIL COST</u>	<u>7% STATE SALES TAX</u>	<u>SALES</u>	<u>STATE EXCISE TAX</u>	<u>ALCOHOL ABUSE TAX</u>	<u>TOTAL SALES &amp; COLLECTIONS</u>
ADAMS	42	\$2,829,020	\$198,038	\$2,640,219	\$127,572	\$61,229	\$3,027,058
AMITE	2	237,956	16,658	221,149	11,677	5,130	254,614
BOLIVAR	20	3,528,811	247,023	3,284,871	167,529	76,411	3,775,834
CARROLL	3	581,310	40,693	538,112	30,702	12,496	622,003
CHICKASAW	3	850,221	59,518	784,332	47,712	18,177	909,739
CLAIBORNE	5	721,729	50,523	670,484	35,688	15,557	772,252
CLAY	8	1,802,627	126,187	1,683,452	80,000	39,175	1,928,814
COAHOMA	20	2,952,914	206,709	2,738,519	150,924	63,471	3,159,623
COPIAH	10	3,145,167	220,169	2,916,396	161,170	67,601	3,365,336
DESOTO	67	12,656,685	885,994	11,831,676	550,644	274,365	13,542,679
FORREST	63	7,978,436	553,180	7,445,722	360,130	172,584	8,531,616
GRENADA	16	2,093,453	146,547	1,937,179	111,415	44,859	2,240,000
HANCOCK	49	4,168,366	279,524	3,889,943	188,742	89,681	4,447,890
HARRISON	211	26,177,689	1,747,038	24,514,321	1,095,780	567,589	27,924,727
HINDS	185	40,331,782	2,798,600	37,848,828	1,604,070	878,883	43,130,382
HOLMES	10	1,733,707	121,363	1,604,817	91,706	37,184	1,855,070
HUMPHREYS	7	565,464	39,585	521,752	31,628	12,084	605,049
ISSAQUENA	1	12,152	851	11,269	621	262	13,003
JACKSON	113	11,000,099	769,905	10,258,687	503,909	237,503	11,770,004
JASPER	2	328,219	22,976	301,434	19,815	6,970	351,195
JEFFERSON	2	459,070	32,137	424,583	24,621	9,866	491,207
JEFFERSON DAVIS	4	1,108,227	77,578	1,022,320	62,216	23,691	1,185,805
JONES	23	4,786,089	335,034	4,432,801	250,592	102,696	5,121,123
KEMPER	2	767,070	53,697	707,417	43,229	16,424	820,767
LAFAYETTE	39	6,413,647	448,969	6,027,068	246,816	139,763	6,862,616
LAMAR	16	2,467,888	172,758	2,315,761	98,334	53,793	2,640,646
LAUDERDALE	40	7,777,313	532,303	7,234,088	375,607	167,618	8,309,616
LEE	62	10,676,908	747,404	9,916,002	531,417	229,489	11,424,312
LEFLORE	24	3,190,684	223,353	2,962,083	159,628	68,973	3,414,037
LOWNDES	43	4,823,273	328,831	4,495,195	224,020	104,058	5,152,104
MADISON	75	10,951,642	766,635	10,300,092	412,408	239,142	11,718,277
MARION	9	1,030,201	72,117	954,755	53,332	22,114	1,102,318
MARSHALL	14	1,982,719	138,796	1,830,507	109,905	42,307	2,121,515
MONROE	4	1,225,740	85,804	1,134,943	64,481	26,316	1,311,544
MONTGOMERY	5	698,246	48,879	644,311	39,047	14,888	747,125
NESHOBA	* 4	1,035,562	72,490	962,276	50,895	22,391	1,108,052
NOXUBEE	4	814,557	57,020	752,295	44,800	17,462	871,577
OKTIBBEHA	29	5,035,215	352,474	4,675,706	251,242	108,267	5,387,689
PANOLA	20	3,053,972	213,786	2,825,657	162,858	65,457	3,267,758
PEARL RIVER	1	14,805	1,036	13,559	930	316	15,841
PERRY	2	324,288	22,701	297,990	19,421	6,877	346,989
PIKE	23	2,470,448	172,938	2,293,257	124,073	53,118	2,643,386
QUITMAN	3	438,249	30,680	404,388	24,485	9,376	468,929
SHARKEY	2	426,113	29,829	393,241	23,764	9,108	455,942
SUNFLOWER	19	1,745,978	122,224	1,616,941	91,578	37,459	1,868,202
TALLAHATCHIE	6	690,005	48,303	637,757	37,495	14,753	738,308
TUNICA	39	5,882,654	411,792	5,494,721	259,873	128,060	6,294,446
WARREN	40	4,750,016	332,511	4,425,666	221,631	102,719	5,082,527
WASHINGTON	41	5,816,256	407,151	5,415,187	275,277	125,792	6,223,407
WILKINSON	3	394,678	27,629	367,099	19,072	8,507	422,307
YALOBUSHA	7	632,687	44,291	582,087	37,215	13,385	676,978
YAZOO	11	1,940,107	135,812	1,801,701	96,601	41,805	2,075,919
<b>TOTALS</b>	<b>1453</b>	<b>\$217,520,114</b>	<b>\$15,078,043</b>	<b>\$203,004,616</b>	<b>\$9,808,297</b>	<b>\$4,707,201</b>	<b>\$232,598,157</b>
COMMON CARRIER & NATIVE WINERIES					4,385		4,385
<b>GRAND TOTALS</b>	<b>1453</b>	<b>\$217,520,114</b>	<b>\$15,078,043</b>	<b>\$203,004,616</b>	<b>\$9,812,682</b>	<b>\$4,707,201</b>	<b>\$232,602,542</b>

\* Choctaw Indian Reservation



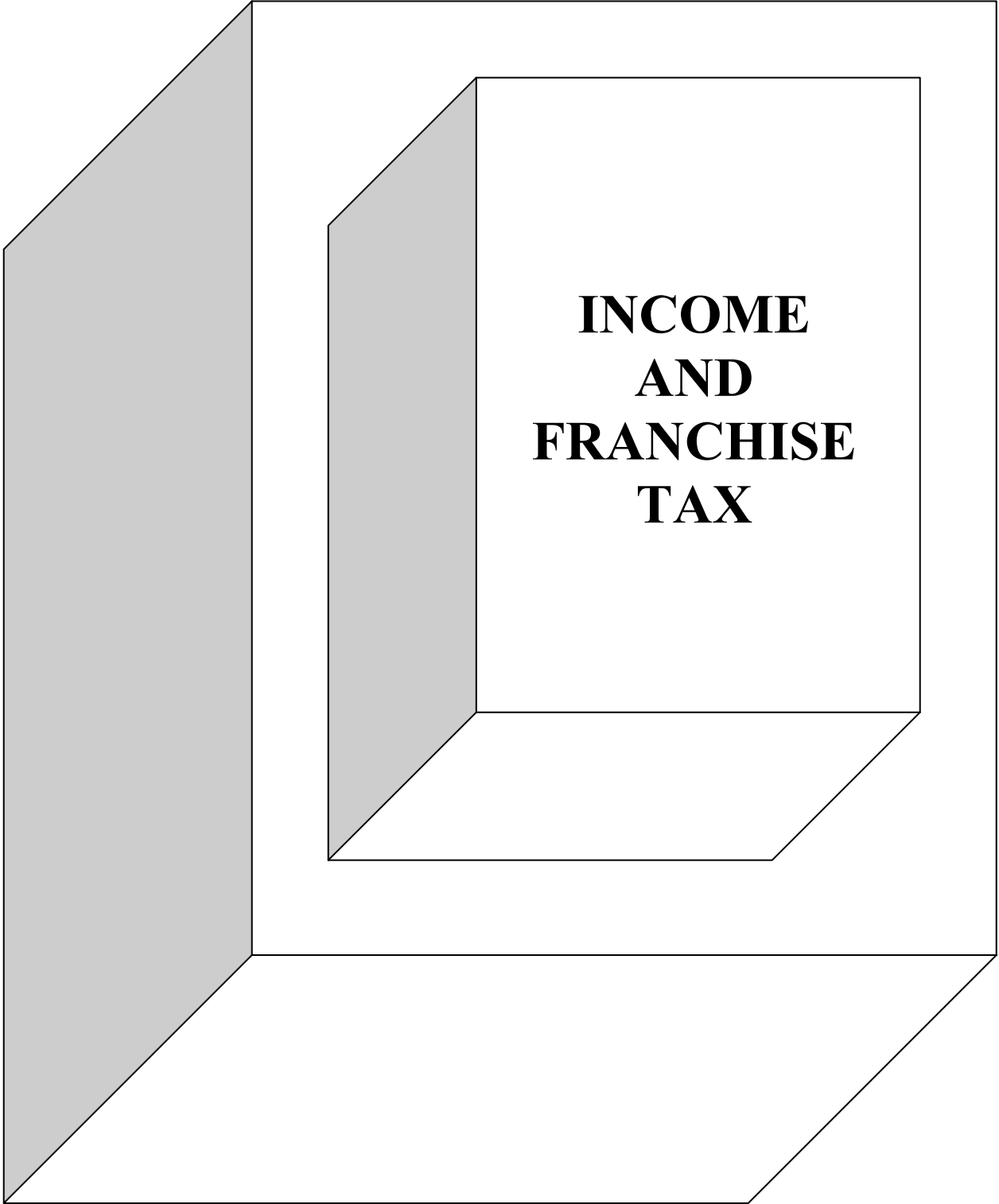

**INCOME  
AND  
FRANCHISE  
TAX**

**SELECTED CORPORATE INCOME AND FRANCHISE TAX INFORMATION BY INDUSTRY GROUP**  
**FISCAL YEAR ENDING JUNE 30, 2005**

Industry	Number of Taxpayers	Income Tax	Franchise Tax	Taxes Before Credits	Tax Credits	Taxes After Credits
<b>Agricultural</b>	1,952	\$1,884,665	\$1,455,568	\$3,340,233	\$489,962	\$2,850,271
<b>Mining</b>	425	4,778,661	5,579,328	10,357,989	90,812	10,267,177
<b>Construction</b>	3,036	3,366,878	4,629,345	7,996,223	284,186	7,712,037
<b>Manufacturing</b>	2,379	50,093,709	24,733,760	74,827,469	14,792,856	60,034,613
<b>Public Utilities</b>	1,952	27,136,643	20,376,281	47,512,924	5,364,040	42,148,884
<b>Wholesale &amp; Retail Trade</b>	6,283	36,802,417	21,327,210	58,129,627	10,541,390	47,588,237
<b>Finance, Insurance &amp; Real Estate</b>	4,169	43,857,051	17,869,156	61,726,207	1,505,012	60,221,195
<b>Services</b>	5,945	23,109,930	9,874,953	32,984,883	6,779,317	26,205,566
<b>Miscellaneous</b>	36,435	14,169,205	22,123,884	36,293,089	956,439	35,336,650
<b>Totals</b>	<b>62,576</b>	<b>\$205,199,159</b>	<b>\$127,969,485</b>	<b>\$333,168,644</b>	<b>\$40,804,014</b>	<b>\$292,364,630</b>

**COUNTIES OF MISSISSIPPI  
SELECTED CORPORATE INCOME AND FRANCHISE TAX INFORMATION  
FISCAL YEAR ENDING JUNE 30, 2005**

County	Number of Taxpayers	Income Tax	Franchise Tax	Taxes Before Credits	Tax Credits	Taxes After Credits
Adams	583	\$251,844	\$379,352	\$631,196	\$41,242	\$589,954
Alcorn	527	311,224	316,764	627,988	35,755	592,233
Amite	87	39,861	25,811	65,672	2,890	62,782
Attala	204	572,301	443,742	1,016,043	6,850	1,009,193
Benton	36	16,670	10,407	27,077	1,762	25,315
Bolivar	835	655,264	652,266	1,307,530	131,197	1,176,333
Calhoun	190	134,489	113,693	248,182	5,727	242,455
Carroll	58	782	28,840	29,622	0	29,622
Chickasaw	331	698,503	301,204	999,707	20,838	978,869
Choctaw	82	17,004	35,869	52,873	4,894	47,979
Claiborne	84	2,990	50,583	53,573	0	53,573
Clarke	127	82,418	33,395	115,813	77	115,736
Clay	167	103,679	200,631	304,310	16,461	287,849
Coahoma	729	547,554	411,529	959,083	75,182	883,901
Copiah	304	129,955	119,345	249,300	236	249,064
Covington	181	137,354	178,349	315,703	24,398	291,305
Desoto	953	888,485	682,632	1,571,117	6,190	1,564,927
Forrest	1,354	950,520	954,180	1,904,700	215,706	1,688,994
Franklin	67	37,788	60,326	98,114	2,600	95,514
George	202	90,351	120,457	210,808	0	210,808
Greene	81	6,036	15,384	21,420	1,290	20,130
Grenada	342	194,769	286,394	481,163	27,500	453,663
Hancock	473	95,356	271,807	367,163	7,489	359,674
Harrison	2,727	10,791,103	3,926,392	14,717,495	73,635	14,643,860
Hinds	5,388	14,979,709	11,230,318	26,210,027	1,187,116	25,022,911
Holmes	176	84,877	94,961	179,838	4,130	175,708
Humphreys	180	83,606	191,316	274,922	0	274,922
Issaquena	31	17,822	14,505	32,327	0	32,327
Itawamba	208	79,584	110,001	189,585	19,389	170,196
Jackson	1,330	626,532	673,897	1,300,429	24,481	1,275,948
Jasper	196	270,841	206,481	477,322	65,058	412,264
Jefferson	44	2,545	19,321	21,866	8,470	13,396
Jefferson Davis	83	7,970	25,538	33,508	1,634	31,874
Jones	745	1,160,424	746,816	1,907,240	1,138,529	768,711
Kemper	52	52,599	45,567	98,166	3,249	94,917
Lafayette	543	364,352	289,558	653,910	24,145	629,765
Lamar	333	23,874	94,105	117,979	2,231	115,748
Lauderdale	1,148	529,952	1,097,439	1,627,391	83,889	1,543,502
Lawrence	123	48,803	55,653	104,456	4,324	100,132
Leake	120	34,759	97,829	132,588	9,980	122,608
Lee	1,416	4,765,352	2,808,158	7,573,510	2,151,635	5,421,875
Leflore	699	246,290	760,104	1,006,394	40,886	965,508
Lincoln	450	186,867	185,305	372,172	13,337	358,835
Lowndes	918	632,038	587,811	1,219,849	98,299	1,121,550
Madison	1,911	2,474,737	1,212,100	3,686,837	65,851	3,620,986
Marion	428	194,692	260,339	455,031	20,490	434,541
Marshall	158	397,663	160,067	557,730	28,421	529,309
Monroe	379	248,565	344,233	592,798	26,180	566,618
Montgomery	111	43,149	97,268	140,417	1,569	138,848

**COUNTIES OF MISSISSIPPI  
SELECTED CORPORATE INCOME AND FRANCHISE TAX INFORMATION  
FISCAL YEAR ENDING JUNE 30, 2005**

County	Number of Taxpayers	Income Tax	Franchise Tax	Taxes Before Credits	Tax Credits	Taxes After Credits
Neshoba	233	1,243,617	284,336	1,527,953	70,117	1,457,836
Newton	158	102,750	100,585	203,335	13,433	189,902
Noxubee	112	188,834	179,807	368,641	5,911	362,730
Oktibbeha	370	1,466,088	510,474	1,976,562	54,751	1,921,811
Panola	360	106,076	208,229	314,305	17,663	296,642
Pearl River	527	139,527	332,992	472,519	19,526	452,993
Perry	59	15,726	30,487	46,213	1,859	44,354
Pike	521	269,592	332,891	602,483	54,849	547,634
Pontotoc	231	444,658	167,161	611,819	149,905	461,914
Prentiss	348	179,429	148,089	327,518	6,134	321,384
Quitman	154	64,595	87,005	151,600	342	151,258
Rankin	2,240	2,319,685	1,172,189	3,491,874	337,791	3,154,083
Scott	337	298,272	309,053	607,325	3,355	603,970
Sharkey	263	87,082	126,197	213,279	2,586	210,693
Simpson	241	277,036	254,620	531,656	40,009	491,647
Smith	76	13,012	26,260	39,272	1,214	38,058
Stone	213	104,960	115,363	220,323	3,612	216,711
Sunflower	492	457,439	320,416	777,855	26,966	750,889
Tallahatchie	180	99,880	96,815	196,695	13,323	183,372
Tate	153	138,687	120,469	259,156	4,452	254,704
Tippah	222	286,731	326,347	613,078	16,808	596,270
Tishomingo	256	238,078	196,740	434,818	28,346	406,472
Tunica	320	1,172,665	510,403	1,683,068	1,076,980	606,088
Union	268	302,313	355,071	657,384	113,262	544,122
Walthall	126	12,251	40,701	52,952	7,055	45,897
Warren	840	803,353	392,168	1,195,521	621,094	574,427
Washington	1,168	833,093	817,802	1,650,895	33,510	1,617,385
Wayne	220	59,899	108,329	168,228	14,670	153,558
Webster	99	39,615	28,357	67,972	8,404	59,568
Wilkinson	93	57,871	44,344	102,215	0	102,215
Winston	202	54,070	195,737	249,807	2,301	247,506
Yalobusha	107	100,626	85,146	185,772	1,242	184,530
Yazoo	428	184,475	431,150	615,625	49,674	565,951
<b>TOTAL FOR COUNTIES</b>	<b>39,511</b>	<b>\$56,475,887</b>	<b>\$39,483,775</b>	<b>\$95,959,662</b>	<b>\$8,526,356</b>	<b>\$87,433,306</b>
<b>TOTAL OUT-OF-STATE</b>	<b>23,065</b>	<b>\$148,723,272</b>	<b>\$88,485,710</b>	<b>\$237,208,982</b>	<b>\$32,277,658</b>	<b>\$204,931,324</b>
<b>GRAND TOTAL</b>	<b>62,576</b>	<b>\$205,199,159</b>	<b>\$127,969,485</b>	<b>\$333,168,644</b>	<b>\$40,804,014</b>	<b>\$292,364,630</b>

**COUNTIES OF MISSISSIPPI  
SELECTED PERSONAL INCOME TAX INFORMATION  
FISCAL YEAR ENDING JUNE 30, 2005**

COUNTIES	NUMBER OF TAXPAYERS	GROSS INCOME TAX	NET TAXABLE INCOME
Adams	10,754	\$12,482,064	\$187,674,768
Alcorn	11,612	8,764,980	200,190,596
Amite	3,111	1,964,445	45,174,491
Attala	6,364	3,591,663	83,300,076
Benton	2,357	1,204,107	28,488,282
Bolivar	12,172	7,751,505	175,197,214
Calhoun	4,867	2,838,568	66,439,561
Carroll	2,448	1,732,618	39,893,089
Chickasaw	6,683	5,043,456	114,422,745
Choctaw	2,381	1,449,330	33,890,473
Claiborne	2,888	1,412,543	32,881,420
Clarke	5,895	3,440,975	80,017,725
Clay	6,895	4,975,647	102,701,211
Coahoma	8,826	5,320,093	120,008,058
Copiah	9,880	6,447,465	147,063,302
Covington	6,301	3,610,825	84,067,865
DeSoto	47,348	50,220,489	1,121,283,297
Forrest	27,437	24,403,449	540,835,389
Franklin	2,438	1,547,607	35,908,426
George	7,110	4,684,165	108,415,726
Greene	3,179	1,620,919	38,252,208
Grenada	8,080	5,955,257	135,374,718
Hancock	13,117	10,994,046	246,035,843
Harrison	66,661	53,915,275	1,200,803,936
Hinds	118,462	107,365,769	2,311,379,371
Holmes	6,598	3,254,705	74,978,311
Humphreys	2,798	1,692,378	37,982,190
Issaquena	306	203,932	4,610,580
Itawamba	7,800	5,582,190	131,049,285
Jackson	44,364	40,344,467	1,891,930,556
Jasper	5,513	3,046,552	70,590,166
Jefferson	2,572	1,051,552	24,543,984
Jefferson Davis	4,154	1,888,639	44,255,597
Jones	20,625	15,840,882	358,584,669
Kemper	3,113	1,221,101	29,488,951
Lafayette	12,378	12,008,430	266,317,279
Lamar	11,719	18,806,247	272,459,159
Lauderdale	26,631	22,597,575	493,694,657
Lawrence	4,703	3,181,965	72,636,173
Leake	7,447	4,456,906	103,030,302
Lee	31,624	30,194,981	674,015,777
Leflore	10,092	7,934,926	165,781,684
Lincoln	10,885	7,943,369	181,035,023
Lowndes	20,725	18,528,349	360,251,137
Madison	30,536	49,878,162	1,068,221,674

**COUNTIES OF MISSISSIPPI  
SELECTED PERSONAL INCOME TAX INFORMATION  
FISCAL YEAR ENDING JUNE 30, 2005**

COUNTIES	NUMBER OF TAXPAYERS	GROSS INCOME TAX	NET TAXABLE INCOME
Marion	8,498	5,244,166	119,797,120
Marshall	12,561	9,653,577	166,202,146
Monroe	13,342	8,793,258	204,541,244
Montgomery	3,986	2,277,475	52,961,694
Neshoba	8,594	10,400,517	145,891,187
Newton	6,301	3,928,981	91,973,991
Noxubee	4,072	1,663,015	39,157,177
Oktibbeha	12,104	10,466,028	233,447,458
Panola	12,588	7,765,721	177,994,460
Pearl River	14,643	11,115,867	251,189,371
Perry	3,867	2,184,262	51,204,803
Pike	13,344	8,602,072	194,993,144
Pontotoc	9,414	6,762,612	158,188,225
Prentiss	8,194	5,803,662	134,789,575
Quitman	2,768	1,221,579	28,483,795
Rankin	44,933	53,538,278	1,165,058,285
Scott	10,349	5,876,926	136,124,394
Sharkey	1,240	885,105	20,142,827
Simpson	8,812	5,415,969	125,202,143
Smith	4,400	2,913,414	67,550,728
Stone	4,949	3,391,030	78,088,031
Sunflower	8,003	3,713,925	86,364,939
Tallahatchie	3,796	1,965,261	45,595,990
Tate	9,158	6,832,427	156,170,209
Tippah	7,617	4,840,402	114,429,139
Tishomingo	6,427	4,419,881	102,846,609
Tunica	4,011	2,030,340	46,617,741
Union	9,414	6,762,993	157,308,534
Walthall	3,967	2,008,735	47,128,173
Warren	18,280	15,487,729	345,403,631
Washington	18,428	12,062,594	272,053,023
Wayne	6,810	4,371,983	100,112,714
Webster	2,685	1,508,727	35,497,212
Wilkinson	2,506	1,236,587	28,833,748
Winston	6,837	4,637,098	105,823,742
Yalobusha	4,605	3,117,928	71,829,644
Yazoo	7,580	5,301,557	120,259,120
<b>TOTAL FOR COUNTIES</b>	<b>990,932</b>	<b>\$830,596,249</b>	<b>\$19,084,412,910</b>
<b>TOTAL OUT-OF-STATE</b>	<b>70,266</b>	<b>57,031,546</b>	<b>1,214,142,411</b>
<b>GRAND TOTAL</b>	<b>1,061,198</b>	<b>\$887,627,795</b>	<b>\$20,298,555,321</b>

**INCOME TAX REFUND OFFSETS AND CHECKOFFS**  
**Fiscal Year Ending June 30, 2005**

<b>OFFSETS</b>
----------------

Department of Mental Health	<b>\$8,371.89</b>
University of Mississippi	<b>58,920.37</b>
MS State Tax Commission Fee	<b>54,714.01</b>
Department of Human Services	<b>537,726.15</b>
Medicaid	<b>21,421.59</b>
<b>Total Offsets</b>	<b><u>681,154.01</u></b>

<b>CHECKOFFS</b>
------------------

Wildlife Heritage Fund	<b>\$10,596.07</b>
Educational Trust Fund	<b>7,525.62</b>
Volunteer Service Fund	<b>2,686.46</b>
MS Burn Care Fund	<b>7,815.15</b>
<b>Total Checkoffs</b>	<b><u>28,623.30</u></b>



**GAMING  
AND  
SEVERANCE  
TAXES**



**TAX REVENUES FROM GAMING**  
**Fiscal Year 2005 Compared with Fiscal Year 2004**

COLLECTION MONTH	FISCAL YEAR 2005				FISCAL YEAR 2004			
	GENERAL FUND TRANSFER	BOND SINKING FUND AND HIGHWAY FUND	TRANSFER TO LOCAL GOVERNMENTS	TOTALS	GENERAL FUND TRANSFER	BOND SINKING FUND AND HIGHWAY FUND	TRANSFER TO LOCAL GOVERNMENTS	TOTALS
JULY	\$13,884,480.49	\$4,528,473.50	\$9,107,318.75	\$27,520,272.74	\$13,380,411.69	\$4,326,763.56	\$8,922,728.08	\$26,629,903.33
AUGUST	16,771,334.24	5,453,058.08	11,077,064.99	33,301,457.31	13,023,903.02	4,166,522.68	8,794,242.52	25,984,668.22
SEPTEMBER	12,399,862.72	4,021,762.58	8,351,819.83	24,773,445.13	15,182,800.25	4,963,169.42	9,930,488.27	30,076,457.94
OCTOBER	11,306,597.98	3,629,010.66	7,298,854.66	22,234,463.30	12,323,742.58	3,965,747.53	8,055,688.73	24,345,178.84
NOVEMBER	14,721,751.43	4,806,230.48	9,470,284.20	28,998,266.11	12,112,552.97	3,938,841.66	7,788,325.59	23,839,720.22
DECEMBER	11,638,788.36	3,775,449.46	7,505,602.11	22,919,839.93	14,255,603.96	4,652,247.99	9,177,679.58	28,085,531.53
JANUARY	14,984,305.60	4,873,930.78	10,008,643.10	29,866,879.48	13,391,541.41	4,275,560.47	9,043,082.55	26,710,184.43
FEBRUARY	11,248,312.77	3,610,406.80	7,471,759.82	22,330,479.39	13,304,851.48	4,357,223.50	8,713,400.31	26,375,475.29
MARCH	18,252,132.42	5,940,014.93	11,730,416.90	35,922,564.25	17,726,312.94	5,813,833.32	11,442,477.45	34,982,623.71
APRIL	13,856,176.24	4,460,384.75	9,530,441.95	27,847,002.94	13,544,334.94	4,407,830.87	8,908,714.61	26,860,880.42
MAY	16,015,946.08	5,180,166.03	10,650,049.63	31,846,161.74	12,526,825.55	3,990,961.33	8,670,223.17	25,188,010.05
JUNE	13,462,810.91	4,314,603.64	9,287,555.35	27,064,969.90	16,550,390.13	5,340,953.04	11,258,710.11	33,150,053.28
<b>TOTALS</b>	<b>\$168,542,499.24</b>	<b>\$54,593,491.69</b>	<b>\$111,489,811.29</b>	<b>\$334,625,802.22</b>	<b>\$167,323,270.92</b>	<b>\$54,199,655.37</b>	<b>\$110,705,760.97</b>	<b>\$332,228,687.26</b>

**GAS, OIL AND TIMBER SEVERANCE TAX PAYMENTS  
FISCAL YEAR ENDING JUNE 30, 2005**

COUNTY	GAS PAYMENTS	OIL PAYMENTS	TIMBER PAYMENTS	TOTAL
ADAMS	\$13,499.45	\$319,208.08	\$0.00	\$332,707.53
ALCORN			0.00	0.00
AMITE	54,251.96	109,551.18	0.00	163,803.14
ATTALA			0.00	0.00
BENTON			0.00	0.00
BOLIVAR			0.00	0.00
CALHOUN			8,364.67	8,364.67
CARROLL			4,291.02	4,291.02
CHICKASAW	51,944.28	1,840.30	3,523.83	57,308.41
CHOCTAW			11,440.22	11,440.22
CLAIBORNE	5,526.95		6,259.38	11,786.33
CLARKE	23,164.74	389,667.99	20,737.62	433,570.35
CLAY	45,381.98	1,990.06	5,533.08	52,905.12
COAHOMA			116.20	116.20
COPIAH			17,696.91	17,696.91
COVINGTON	290,607.60	220,629.90	6,470.95	517,708.45
DESOTO			448.60	448.60
FORREST	110,850.77	28,176.29	11,373.88	150,400.94
FRANKLIN	956.20	195,873.30	10,488.33	207,317.83
GEORGE			6,380.20	6,380.20
GREENE	67,886.77	90,222.14	17,657.35	175,766.26
GRENADA			3,909.20	3,909.20
HANCOCK	51,987.71	1,660.21	4,481.74	58,129.66
HARRISON			3,908.80	3,908.80
HINDS	55,147.65	88,491.70	6,574.55	150,213.90
HOLMES			8,046.07	8,046.07
HUMPHREYS			214.20	214.20
ISSAQUENA			2,713.20	2,713.20
ITAWAMBA	1,382.36		8,484.01	9,866.37
JACKSON			2,294.40	2,294.40
JASPER	1,161,636.00	847,352.73	22,664.61	2,031,653.34
JEFFERSON	10,648.83	49,694.03	10,486.74	70,829.60
JEFFERSON DAVIS	2,385,493.00	171,130.18	8,010.85	2,564,634.03
JONES	229,395.83	1,033,295.63	14,825.11	1,277,516.57
KEMPER			22,515.12	22,515.12
LAFAYETTE			3,627.00	3,627.00
LAMAR	999,117.68	315,398.44	18,971.50	1,333,487.62
LAUDERDALE			16,093.72	16,093.72
LAWRENCE	156,340.68	63,221.90	14,167.60	233,730.18
LEAKE			14,004.89	14,004.89
LEE	52,574.19		2,267.40	54,841.59
LEFLORE			307.60	307.60
LINCOLN	2,289.00	555,886.83	16,346.37	574,522.20
LOWNDES	36,270.18	3,067.10	2,089.96	41,427.24
MADISON		17,024.09	7,201.25	24,225.34
MARION	656,179.45	106,101.42	15,222.65	777,503.52
MARSHALL			1,541.40	1,541.40

**GAS, OIL AND TIMBER SEVERANCE TAX PAYMENTS  
FISCAL YEAR ENDING JUNE 30, 2005**

<b>COUNTY</b>	<b>GAS PAYMENTS</b>	<b>OIL PAYMENTS</b>	<b>TIMBER PAYMENTS</b>	<b>TOTAL</b>
MONROE	240,369.46	11,360.38	4,843.60	256,573.44
MONTGOMERY			8,966.40	8,966.40
NESHOBA			13,524.88	13,524.88
NEWTON			13,229.20	13,229.20
NOXUBEE			12,021.96	12,021.96
OKTIBBEHA	781,361.83		7,491.03	788,852.86
PANOLA			5,909.99	5,909.99
PEARL RIVER	294,591.57	17,519.45	18,845.10	330,956.12
PERRY	8,178.34	141,526.06	13,156.73	162,861.13
PIKE		557,721.91	8,064.94	565,786.85
PONTOTOC	11,866.82		5,308.67	17,175.49
PRENTISS			5,179.50	5,179.50
QUITMAN			15.00	15.00
RANKIN	408,599.77	61,974.53	15,350.92	485,925.22
SCOTT		15,520.83	9,277.99	24,798.82
SHARKEY			555.53	555.53
SIMPSON	233,003.29	417,857.37	12,793.00	663,653.66
SMITH	78,473.70	183,948.88	12,234.16	274,656.74
STONE	26,056.07		6,939.45	32,995.52
SUNFLOWER			150.00	150.00
TALLAHATCHIE			1,826.20	1,826.20
TATE			701.60	701.60
TIPPAH			3,535.90	3,535.90
TISHOMINGO			6,652.13	6,652.13
TUNICA			266.60	266.60
UNION			1,618.58	1,618.58
WALTHALL	178,778.28	10,011.88	8,802.43	197,592.59
WARREN	207,998.46	58,077.03	6,922.39	272,997.88
WASHINGTON			948.35	948.35
WAYNE	253,431.98	803,939.49	21,006.46	1,078,377.93
WEBSTER			7,357.43	7,357.43
WILKINSON	87,215.52	160,904.37	13,812.85	261,932.74
WINSTON			12,885.54	12,885.54
YALOBUSHA			5,926.70	5,926.70
YAZOO	8,038.68	187,000.16	4,010.87	199,049.71
<b>TOTAL</b>	<b>\$9,280,497.03</b>	<b>\$7,236,845.84</b>	<b>\$631,884.26</b>	<b>\$17,149,227.13</b>

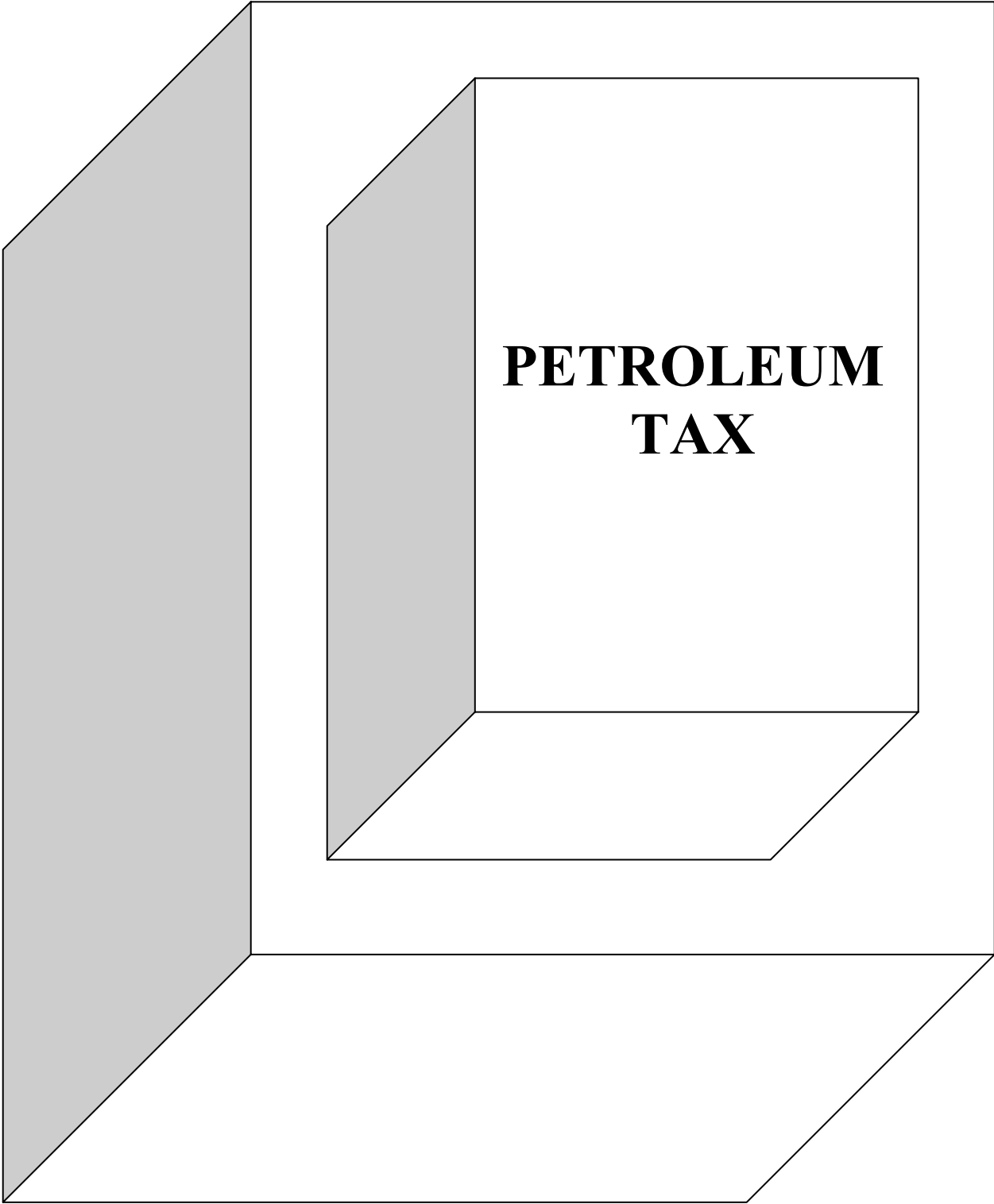

**PETROLEUM  
TAX**

**AUTOMOTIVE GASOLINE TAX COLLECTIONS**  
**TAX COLLECTED ON GASOLINE 18 CENTS**  
**FISCAL YEAR ENDING JUNE 30, 2005**

	<b>GROSS GALLONS</b>	<b>EXEMPT SALES</b>	<b>2% ALLOWANCE</b>	<b>NET TAXABLE GALLONS</b>	<b>TAX</b>	<b>PENALTY</b>	<b>GOVERNMENT EXEMPTIONS</b>	<b>CREDIT</b>	<b>TOTAL COLLECTIONS</b>
<b>2004</b>									
July	300,997,932	157,752,943	2,795,791	136,993,909	\$25,229,036	\$18	\$139,954	\$602,848	\$24,486,252
August	433,515,332	281,608,961	3,038,126	148,868,245	26,796,285	0	155,080	1,096,489	25,544,716
September	345,777,405	187,088,303	3,173,789	156,063,417	27,992,756	1,038	174,844	390,471	27,428,480
October	345,342,129	208,983,990	2,727,161	133,082,874	24,053,576	108,018	169,050	265,646	23,726,898
November	349,570,975	228,666,432	2,418,089	118,486,454	21,327,563	(106,505)	129,321	1,265	21,090,471
December	317,851,491	168,916,084	2,978,705	145,955,883	26,272,206	364	192,908	732,395	25,347,267
<b>2005</b>									
January	398,590,749	245,056,270	3,068,424	150,352,977	27,063,535	4,556	503,691	1,306,876	25,257,525
February	226,849,149	111,788,556	2,301,222	112,759,981	20,296,797	483	(256,397)	1,203,895	19,349,781
March	419,285,184	274,811,264	2,889,478	141,584,442	25,485,199	376	154,192	1,510,961	23,820,422
April	352,122,774	200,063,802	3,049,134	149,407,838	26,893,411	1,744	148,024	925,435	25,821,696
May	314,954,308	176,268,157	2,773,730	135,912,421	24,464,435	17,561	174,202	239,142	24,068,653
June	330,793,583	193,774,973	2,740,373	134,278,237	24,169,883	4,272	160,301	6,266	24,007,587
<b>Total</b>	<b>4,135,651,011</b>	<b>2,434,779,735</b>	<b>33,954,022</b>	<b>1,663,746,678</b>	<b>\$300,044,683</b>	<b>\$31,924</b>	<b>\$1,845,170</b>	<b>\$8,281,688</b>	<b>\$289,949,748</b>

**SPECIAL FUEL TAX COLLECTIONS  
SPECIAL FUEL DISTRIBUTORS  
FISCAL YEAR ENDING JUNE 30, 2005**

	DYED DIESEL & KEROSENE (5.75 CENTS)		FUEL OIL (5.75 CENTS)		UNDYED DIESEL FUEL (18 CENTS)		JET FUEL (5.25 CENTS)		DYED DIESEL FUEL (12.25 CENTS)		PENALTY	GOVERNMENT EXEMPTIONS	CREDIT UNDYED DIESEL FUEL	AUTHORIZED CREDITS	TOTAL
	GALLONS	TAX	GALLONS	TAX	GALLONS	TAX	GALLONS	TAX	GALLONS	TAX					
<b>2004</b>															
July	10,794,083	\$620,651	7,589	\$436	51,886,462	\$9,339,563	2,430,934	\$129,080	266,273	\$32,618	\$999	\$73,266	\$53,558	\$21,815	\$9,974,710
August	13,079,424	750,672	500	29	52,068,898	9,372,402	2,902,965	152,406	331,027	40,551	6,745	76,375	6	9,676	10,236,748
September	14,429,973	829,724	9,400	541	52,504,005	9,451,808	2,154,607	113,117	448,305	54,917	(5,687)	108,123	8,605	18,306	10,309,386
October	14,050,661	807,913	2,067	119	55,500,203	9,990,037	2,304,395	120,981	216,435	(121,776)	28,625	129,384	-	3,458	10,693,056
November	11,157,009	641,528	(939)	(54)	46,519,145	8,373,446	1,502,803	78,897	192,691	(124,685)	(28,321)	106,081	-	28,354	8,806,376
December	8,261,996	475,065	4,876,661	280,408	53,652,291	9,632,875	3,736,954	196,190	219,868	26,934	5,050	106,898	-	22,875	10,486,749
<b>2005</b>															
January	7,648,674	439,779	(3,186,071)	(183,199)	53,366,228	9,605,921	2,303,929	120,941	85,548	10,479	(4,009)	110,971	-	62,580	9,816,361
February	6,388,237	367,324	(3,022,786)	(173,810)	44,798,888	8,063,799	1,559,221	81,859	127,489	15,617	1,630	101,054	46	1,915	8,253,405
March	7,852,435	451,515	2,709,088	155,773	52,419,108	9,435,454	2,441,686	128,189	235,285	28,822	614	114,738	-	90,006	9,995,622
April	10,549,122	606,575	(2,700,299)	(155,267)	55,779,158	10,040,249	2,546,477	133,690	196,922	24,123	1,161	114,646	-	6,966	10,528,919
May	10,241,465	588,884	2,979,087	171,298	50,454,433	9,081,799	2,222,193	116,665	205,467	25,170	3,273	111,318	-	13,531	9,862,239
June	12,513,697	719,538	5,476	315	51,367,233	9,294,702	2,383,987	125,159	209,305	25,640	1,536	108,922	-	295	10,057,673
<b>Total</b>	<b>126,966,776</b>	<b>\$7,299,168</b>	<b>1,679,773</b>	<b>\$96,587</b>	<b>620,316,052</b>	<b>\$111,682,054</b>	<b>28,490,151</b>	<b>\$1,497,174</b>	<b>2,734,615</b>	<b>\$38,411</b>	<b>\$11,616</b>	<b>\$1,261,776</b>	<b>\$62,214</b>	<b>\$279,776</b>	<b>\$119,021,243</b>

**SPECIAL FUEL TAX COLLECTIONS  
CONTRACTOR'S DIRECT PAY PERMITS  
FISCAL YEAR ENDING JUNE 30, 2005**

	<b>DYED DIESEL &amp; KEROSENE (5.75 CENTS)</b>		<b>FUEL OIL (5.75 CENTS)</b>		<b>UNDYED DIESEL FUEL (18 CENTS)</b>		<b>DYED DIESEL FUEL (12.25 CENTS)</b>		<b>PENALTY</b>	<b>CREDIT UNDYED DIESEL FUEL</b>	<b>AUTHORIZED CREDITS</b>	<b>TOTAL</b>
	<b>GALLONS</b>	<b>TAX</b>	<b>GALLONS</b>	<b>TAX</b>	<b>GALLONS</b>	<b>TAX</b>	<b>GALLONS</b>	<b>TAX</b>				
<b><u>2004</u></b>												
July	526,107	\$30,251	0	\$0	89,743	\$16,154	292,462	\$35,827	\$0	\$30,705	\$8,263	\$43,264
August	490,272	28,191	0	0	129,675	23,341	387,062	47,415	0	24,301	9,392	65,254
September	537,723	30,920	0	0	121,444	21,860	418,487	51,265	0	30,845	8,929	64,270
October	634,565	36,488	0	0	140,370	25,267	367,660	45,038	0	35,342	6,970	64,480
November	538,502	30,964	0	0	141,319	25,427	437,338	53,574	0	34,808	11,064	64,093
December	441,684	25,397	0	0	52,608	9,469	289,381	35,449	0	21,675	2,273	46,367
<b><u>2005</u></b>												
January	151,138	8,690	0	0	49,844	8,972	92,977	11,390	0	9,714	3,058	16,280
February	164,608	9,465	125,521	7,217	77	14	151,403	18,547	0	7,433	5,515	22,295
March	340,994	19,607	0	0	51,803	9,325	195,013	23,889	12	10,088	12,411	30,334
April	425,062	24,441	0	0	62,681	11,283	276,422	33,862	0	18,676	4,192	46,717
May	450,984	25,932	0	0	81,387	14,650	293,200	35,917	0	25,060	3,771	47,667
June	292,081	16,795	0	0	19,124	3,442	162,326	19,885	0	7,693	0	32,429
<b>Total</b>	<b>4,993,720</b>	<b>\$287,140</b>	<b>125,521</b>	<b>\$7,217</b>	<b>940,075</b>	<b>\$169,204</b>	<b>3,363,731</b>	<b>\$412,057</b>	<b>\$12</b>	<b>\$256,341</b>	<b>\$75,839</b>	<b>\$543,450</b>

**TAX COLLECTED  
COMPRESSED GAS  
FISCAL YEAR ENDING JUNE 30, 2005**

	TAXABLE (35 CENTS)		HIGHWAY USE (16 3/4 CENT)		NATURAL GAS HWY (18 CENTS)		TOTAL TAX	PENALTY	GOVERNMENTAL EXEMPTIONS	CREDIT	TOTAL PAID	COMPRESSED GAS DECAL FEES
	GALLONS	TAX	GALLONS	TAX	GALLONS	TAX						
<b><u>2004</u></b>												
July	4,700,988	\$16,453	3,429	\$574	108	\$19	\$17,047	\$22	\$36	\$31	\$17,002	\$4,215
August	4,662,428	16,319	21,177	3,547	18	3	19,869	0	41	31	19,797	18,955
September	10,197,547	36,045	24,151	4,045	118	21	40,111	0	1,220	31	38,860	20,488
October	10,322,044	36,124	34,939	5,852	597	107	42,084	21	752	32	41,320	29,755
November	12,633,428	43,867	28,150	4,715	(8,343)	(1,502)	47,080	36	850	0	46,266	16,806
December	19,160,465	67,062	22,266	3,730	171	31	70,822	17	514	0	70,324	23,173
<b><u>2005</u></b>												
January	23,572,822	82,505	24,411	4,089	125	23	86,616	77	754	0	85,939	9,849
February	18,701,743	65,456	21,156	3,544	190	34	69,034	107	598	58	68,485	9,053
March	21,332,785	74,665	34,701	5,812	80	14	80,492	36	1,019	0	79,509	9,366
April	14,218,311	49,764	23,805	3,987	89	16	53,768	5	957	0	52,816	6,260
May	5,963,645	20,873	20,776	3,480	131	24	24,376	0	387	0	23,989	22,358
June	4,992,178	17,473	22,248	3,727	169	30	21,230	0	601	0	20,628	9,254
<b>Total</b>	<b>150,458,384</b>	<b>\$526,604</b>	<b>281,209</b>	<b>\$47,103</b>	<b>(6,547)</b>	<b>(\$1,179)</b>	<b>\$572,528</b>	<b>\$320</b>	<b>\$7,730</b>	<b>\$184</b>	<b>\$564,936</b>	<b>\$179,532</b>



**TAX ON AVIATION GASOLINE 6.4 CENTS PER GALLON  
FISCAL YEAR ENDING JUNE 30, 2005**

	<b>GROSS GALLONS</b>	<b>EXEMPT SALES</b>	<b>2% ALLOWANCE</b>	<b>NET TAXABLE GALLONS</b>	<b>TAX</b>	<b>PENALTY</b>	<b>GOVERNMENTAL EXEMPTIONS</b>	<b>CREDIT</b>	<b>TOTAL COLLECTIONS</b>
<b><u>2004</u></b>									
July	399,329	162,336	4,739	232,254	\$14,864	\$0	\$0	\$15,564	(\$700)
August	2,610,651	638,494	30,444	1,491,713	95,470	17,946	0	15,538	97,878
September	1,019,905	241,449	15,569	762,887	48,825	52	53	13,770	35,053
October	771,660	248,184	10,471	513,005	32,832	1,098	415	4,319	29,196
November	258,577	105,793	3,056	149,728	9,583	(1,098)	836	9,073	(1,424)
December	813,357	86,510	14,538	712,309	45,588	0	1,043	5,260	39,285
<b><u>2005</u></b>									
January	317,565	168,760	2,975	145,830	9,333	0	427	3,870	5,036
February	321,998	139,957	3,641	178,400	11,418	0	904	4,098	6,416
March	326,057	172,877	3,065	150,115	9,607	0	423	7,381	1,803
April	282,930	179,529	2,068	101,333	6,485	0	1,283	141	5,061
May	1,266,886	234,028	20,657	1,012,201	64,781	0	49,341	7,900	7,540
June	362,236	273,489	1,775	86,972	5,566	0	794	0	4,772
<b>Total</b>	<b>8,751,151</b>	<b>2,651,406</b>	<b>112,998</b>	<b>5,536,747</b>	<b>\$354,352</b>	<b>\$17,998</b>	<b>\$55,520</b>	<b>\$86,912</b>	<b>\$229,917</b>

**NATURAL GAS, COMPRESSED GAS, LOCOMOTIVE FUEL USERS**  
**FISCAL YEAR ENDING JUNE 30, 2005**

	JULY 2004	AUGUST 2004	SEPTEMBER 2004	OCTOBER 2004	NOVEMBER 2004	DECEMBER 2004	JANUARY 2005	FEBRUARY 2005	MARCH 2005	APRIL 2005	MAY 2005	JUNE 2005	TOTAL COLLECTIONS
Natural Gas Used 3 Cents/MCF	2,039,206	1,453,483	1,375,356	1,275,279	1,202,141	1,406,943	1,817,189	2,185,427	3,013,210	1,860,992	2,313,524	2,027,508	21,970,258
Tax on Natural Gas 3 Cents/MCF	\$61,176	\$43,604	\$41,261	\$38,258	\$36,064	\$42,208	\$54,516	\$65,563	\$90,396	\$55,830	\$69,406	\$60,825	\$659,108
Natural Gas Used 12 Cents/MCF	94,105	199,684	140,812	116,181	106,809	129,375	116,739	113,556	170,943	81,802	158,947	86,781	1,515,734
Tax on Natural Gas 12 Cents/MCF	\$11,292	\$23,962	\$16,897	\$13,942	\$12,817	\$15,525	\$14,009	\$13,627	\$20,513	\$9,816	\$19,074	\$10,414	\$181,887
Compressed Gas Used 1/2 Cent Gallon	(120,038)	13,176	12,778	12,376	19,990	3,666	10,390	7,786	134,982	6,426	(112,126)	8,862	(1,732)
Tax on Compressed Gas 1/2 Cent Gallon	(\$600.19)	\$65.88	\$63.89	\$61.88	\$99.95	\$18.33	\$51.95	\$38.93	\$674.91	\$32.13	(\$560.63)	\$44.31	(\$8.66)
Compressed Gas Used 2 Cents Gallon	15,151	9,943	8,115	5,622	7,705	17,977	15,581	13,796	28,601	13,338	22,778	17,583	176,190
Tax on Compressed Gas 2 Cents Gallon	\$302.99	\$198.83	\$162.29	\$112.42	\$154.06	\$359.52	\$311.62	\$275.90	\$572.00	\$266.76	\$455.54	\$351.64	\$3,523.57
Locomotive Fuel Used 3/4 Cents Gallon	1,065,659	1,708,222	1,561,954	2,203,921	2,077,109	1,849,428	1,796,636	2,756,923	1,912,071	1,377,879	3,724,926	2,154,710	24,189,438
Tax on Locomotive Fuel 3/4 Cents Gallon	\$7,992	\$12,812	\$11,715	\$16,529	\$15,578	\$13,871	\$13,475	\$20,677	\$14,341	\$10,334	\$27,937	\$16,160	\$181,421
<b>Total Tax</b>	\$80,164	\$80,643	\$70,099	\$68,904	\$64,714	\$71,982	\$82,363	\$100,181	\$126,497	\$76,279	\$116,311	\$87,795	\$1,025,931
Penalty	45	92	124	13	191	24	32	2	448	2	33	0	1,005
Credit	99	312	0	0	15	0	0	0	0	0	0	0	427
<b>Total Collections</b>	<b>\$80,110</b>	<b>\$80,423</b>	<b>\$70,223</b>	<b>\$68,917</b>	<b>\$64,889</b>	<b>\$72,006</b>	<b>\$82,395</b>	<b>\$100,183</b>	<b>\$126,945</b>	<b>\$76,281</b>	<b>\$116,344</b>	<b>\$87,795</b>	<b>\$1,026,510</b>

**TAX COLLECTED ON CRANKCASE LUBRICATING OIL 8 CENTS  
FISCAL YEAR ENDING JUNE 30, 2005**

	<i>NET TAXABLE GALLONS</i>	<i>TAX</i>	<i>PENALTY</i>	<i>CREDIT</i>	<i>TOTAL COLLECTIONS</i>
<b><u>2004</u></b>					
July	1,075,601	\$86,048	(\$22)	\$27	\$85,998
August	1,175,790	94,063	(154)	747	93,162
September	1,210,088	96,806	0	224	96,582
October	1,225,738	98,059	4	54	98,008
November	1,092,038	87,363	23	0	87,385
December	1,050,579	84,046	0	49	83,997
<b><u>2005</u></b>					
January	1,034,092	82,727	23	3,475	79,275
February	1,064,055	85,124	1	46	85,079
March	1,050,244	84,019	10	117	83,912
April	1,442,977	115,438	893	4,708	111,622
May	1,059,228	84,737	0	20	84,717
June	1,612,447	128,997	0	0	128,997
<b>Total</b>	<b>14,092,877</b>	<b>\$1,127,425</b>	<b>\$778</b>	<b>\$9,468</b>	<b>\$1,118,735</b>

**ENVIRONMENTAL PROTECTION FEES COLLECTED**  
**(COLLECTED AT 4/10 CENTS PER GALLON)**  
**FISCAL YEAR ENDING JUNE 30, 2005**

	<b>JULY 2004</b>	<b>AUGUST 2004</b>	<b>SEPTEMBER 2004</b>	<b>OCTOBER 2004</b>	<b>NOVEMBER 2004</b>	<b>DECEMBER 2004</b>	<b>JANUARY 2005</b>	<b>FEBRUARY 2005</b>	<b>MARCH 2005</b>	<b>APRIL 2005</b>	<b>MAY 2005</b>	<b>JUNE 2005</b>	<b>TOTAL COLLECTIONS</b>
Auto Gasoline Gallons	139,165,336	147,913,513	142,828,617	137,919,088	130,198,543	142,678,810	78,707,084	123,127,758	135,993,107	140,888,113	142,934,248	126,704,092	1,589,058,309
Fees on Auto Gasoline	\$556,661	\$591,654	\$571,314	\$551,676	\$522,205	\$570,715	\$572,939	\$492,511	\$543,972	\$563,552	\$571,737	\$506,816	\$6,615,753
Aviation Gasoline Gallons	1,437,678	263,009	253,437	305,192	152,602	425,598	152,820	269,347	272,496	244,928	216,692	234,138	4,227,937
Fees on Aviation Gasoline	\$5,751	\$1,052	\$1,014	\$1,221	\$610	\$1,702	\$611	\$1,077	\$1,090	\$980	\$867	\$937	\$16,912
Diesel & Kerosene Gallons	67,213,580	72,353,449	74,515,648	72,251,071	65,970,680	68,037,477	63,543,679	59,302,825	59,972,123	70,048,978	67,286,950	29,502,241	769,998,701
Fees on Diesel & Kerosene	\$268,854	\$289,414	\$298,184	\$288,878	\$263,883	\$272,150	\$254,175	\$237,211	\$239,888	\$280,196	\$267,348	\$119,809	\$3,079,988
Fuel Oil Gallons	102,298	533,159	1,634,173	313,180	850,290	321,792	620,282	44,670	361,283	69,038	243,738	1,943,940	7,037,843
Fees on Fuel Oil	\$409	\$2,133	\$6,518	\$1,271	\$3,401	\$1,287	\$2,481	\$179	\$1,445	\$276	\$975	\$7,776	\$28,151
Jet Fuel Gallons	2,467,187	2,756,500	2,250,535	1,676,048	2,002,588	2,743,190	337,284	1,686,117	2,230,414	1,528,726	1,338,971	1,511,702	22,529,262
Fees on Jet Fuel	\$9,869	\$11,026	\$9,002	\$6,704	\$8,010	\$10,973	\$1,349	\$6,744	\$8,922	\$6,115	\$5,356	\$6,047	\$90,117
<b>Total Fees</b>	<b>\$841,544</b>	<b>\$895,278</b>	<b>\$886,032</b>	<b>\$849,750</b>	<b>\$798,109</b>	<b>\$856,827</b>	<b>\$831,555</b>	<b>\$737,723</b>	<b>\$795,317</b>	<b>\$851,119</b>	<b>\$846,282</b>	<b>\$797,595</b>	<b>\$9,830,921</b>
Penalty	\$78	\$3	\$54	\$10	\$2	\$1	\$643	\$889	\$5	\$14	\$133	\$191	\$2,022
Credit	\$9,980	\$9,218	\$5,118	\$2,994	\$3,237	\$3,560	\$24,030	\$21,262	\$13,434	\$1,126	\$1,118	\$169	\$95,246
<b>Total Collections</b>	<b>\$831,642</b>	<b>\$886,064</b>	<b>\$880,968</b>	<b>\$846,767</b>	<b>\$794,874</b>	<b>\$853,268</b>	<b>\$808,168</b>	<b>\$717,349</b>	<b>\$781,888</b>	<b>\$850,006</b>	<b>\$845,297</b>	<b>\$797,617</b>	<b>\$9,737,698</b>

**SEAWALL TAX COLLECTIONS  
FISCAL YEAR ENDING JUNE 30, 2005**

**2004**

July  
August  
September  
October  
November  
December

HARRISON COUNTY	
GALLONS	TAX
10,182,390	\$333,796
11,536,422	317,113
11,017,815	330,534
9,858,499	295,750
9,216,521	276,496
10,417,370	315,417
12,060,153	361,805
8,059,290	241,779
10,617,121	318,514
10,831,101	324,933
9,500,756	275,412
9,381,936	281,458
<b>122,679,374</b>	<b>\$3,673,006</b>

**2005**

January  
February  
March  
April  
May  
June

JACKSON COUNTY	
GALLONS	TAX
5,386,970	\$152,654
5,035,990	158,741
4,035,510	120,312
5,753,164	172,305
4,419,380	132,581
5,183,218	154,728
7,032,999	210,750
5,397,697	160,884
5,218,698	155,487
5,118,306	152,238
5,243,614	156,241
5,268,244	157,539
<b>63,093,790</b>	<b>\$1,884,459</b>

HANCOCK COUNTY	
GALLONS	TAX
2,683,004	\$59,542
2,034,929	82,125
1,927,893	57,565
1,821,076	54,632
1,114,274	30,532
1,761,276	52,838
2,181,568	60,961
1,342,463	40,274
1,800,129	54,004
1,732,181	51,965
1,552,623	46,579
1,913,935	57,418
<b>21,865,351</b>	<b>\$648,436</b>

**Total**

**INTERNATIONAL FUEL TAX AGREEMENT COLLECTIONS  
FISCAL YEAR ENDING JUNE 30, 2005**

8

	DIESEL FUEL		GASOLINE		CNG		PENALTY & INTEREST	ADJUSTMENTS	AUDITS	TOTAL
	GALLONS	AMOUNT	GALLONS	AMOUNT	GALLONS	AMOUNT				
<b><u>2004</u></b>										
July	(491,190)	(\$86,550)	(323)	(\$71)	\$221	\$38	\$3,092	(\$1,175)	(\$256)	(\$84,922)
August	(4,000,126)	(726,371)	(270)	(49)	266	46	2,755	(1,656)	768	(724,506)
September	(8,262,488)	(1,493,524)	(5,728)	(1,031)	5,428	923	2,853	(143,726)	1,135	(1,633,371)
October	(1,583,475)	(333,510)	19	3	34	(3)	3,024	(85)	1,688	(328,882)
November	(1,256,918)	(218,236)	(242)	(37)	21	4	1,514	(1,309)	2,327	(215,737)
December	(10,670,701)	(1,904,128)	(3,539)	(596)	18	3	6,194	(1,303)	(576)	(1,900,406)
<b><u>2005</u></b>										
January	1,430,753	256,970	575	104	2,308	392	2,151	(2,298)	2,064	259,383
February	(998,932)	(184,045)	(40)	(7)	0	0	2,627	6,829	3,246	(171,350)
March	(3,349,468)	(615,429)	2,479	446	2,703	460	10,306	(20,760)	1,685	(623,293)
April	(566,920)	(130,966)	(679)	(122)	207	35	1,792	(1,406)	9,097	(121,569)
May	(3,707,455)	(669,891)	(2,394)	(431)	0	0	3,530	11,042	3,847	(651,903)
June	(6,281,357)	(1,125,443)	(2,708)	(484)	(13)	(2)	5,784	(46,871)	2,598	(1,164,418)
<b>Total</b>	<b>(39,738,277)</b>	<b>(\$7,231,123)</b>	<b>(12,850)</b>	<b>(\$2,275)</b>	<b>11,193</b>	<b>\$1,895</b>	<b>\$45,622</b>	<b>(\$202,718)</b>	<b>\$27,624</b>	<b>(\$7,360,976)</b>

## PETROLEUM TAX DISTRIBUTION TO COUNTIES

COUNTY	Fiscal Year Ending June 30, 2005				Fiscal Year Ending June 30, 2004			
	MUNICIPAL SHARE	COUNTY SHARE	SURPLUS	TOTAL	MUNICIPAL SHARE	COUNTY SHARE	SURPLUS	TOTAL
ADAMS	\$8,078	\$181,922	\$315,643	\$505,643	\$8,078	\$181,922	\$299,127	\$489,127
ALCORN	8,325	181,675	304,448	494,448	8,325	181,675	288,518	478,518
AMITE	1,156	188,844	301,299	491,299	1,156	188,844	285,533	475,533
ATTALA	4,060	185,940	322,122	512,122	4,060	185,940	305,268	495,268
BENTON	811	189,189	219,402	409,402	811	189,189	207,922	397,922
BOLIVAR	10,800	179,200	418,265	608,265	10,800	158,707	396,380	565,887
CALHOUN	3,258	186,742	277,832	467,832	3,258	186,742	263,295	453,295
CARROLL	983	189,017	271,966	461,966	983	189,017	257,735	447,735
CHICKASAW	4,502	185,498	275,283	465,283	4,502	185,498	260,879	450,879
CHOCTAW	1,529	188,471	227,470	417,470	1,529	188,471	215,568	405,568
CLAIBORNE	1,035	188,965	247,586	437,586	1,035	188,965	234,631	424,631
CLARKE	2,802	187,198	307,900	497,900	2,802	187,198	291,790	481,790
CLAY	6,832	183,168	265,189	455,189	6,832	183,168	251,313	441,313
COAHOMA	10,911	179,089	322,076	512,076	10,911	174,148	305,224	490,283
COPIAH	5,502	184,498	359,933	549,933	5,502	184,498	341,099	531,099
COVINGTON	2,200	187,800	257,841	447,841	2,200	187,800	244,349	434,349
DESOTO	35,528	154,472	556,427	746,427	35,528	154,472	527,312	717,312
FORREST	18,770	171,230	441,495	631,495	18,770	160,388	418,394	597,552
FRANKLIN	1,195	188,805	251,931	441,931	1,195	188,805	238,749	428,749
GEORGE	1,383	188,617	269,719	459,719	1,383	188,617	255,606	445,606
GREENE	1,100	188,900	297,005	487,005	1,100	188,900	281,464	471,464
GRENADA	8,369	181,631	271,995	461,995	8,369	181,631	257,763	447,763
HANCOCK	8,372	181,628	347,010	537,010	8,372	181,628	328,853	518,853
HARRISON	31,039	158,961	845,005	1,035,005	31,039	104,629	800,790	936,458
HINDS	26,549	163,451	1,101,189	1,291,189	26,549	97,671	1,043,570	1,167,789
HOLMES	5,268	184,732	332,591	522,591	5,268	184,732	315,189	505,189
HUMPHREYS	2,297	187,703	231,987	421,987	2,297	187,703	219,849	409,849
ISSAQUENA	447	189,553	201,898	391,898	447	185,616	191,333	377,397
ITAWAMBA	2,707	187,293	292,206	482,206	2,707	187,293	276,917	466,917
JACKSON	26,609	163,391	684,313	874,313	26,609	151,864	648,507	826,980
JASPER	1,861	188,139	305,511	495,511	1,861	188,139	289,526	479,526
JEFFERSON	1,261	188,739	247,214	437,214	1,261	188,739	234,278	424,278
JEFFERSON DAVIS	829	189,171	239,046	429,046	829	189,171	226,538	416,538
JONES	7,196	182,804	461,456	651,456	7,196	157,156	437,311	601,662
KEMPER	802	189,198	298,261	488,261	802	189,198	282,655	472,655
LAFAYETTE	7,013	182,987	363,724	553,724	7,013	182,987	344,692	534,692
LAMAR	4,316	185,684	338,369	528,369	4,316	185,684	320,664	510,664
LAUDERDALE	12,898	177,102	506,360	696,360	12,898	144,859	479,865	637,622
LAWRENCE	1,340	188,660	241,136	431,136	1,340	188,660	228,519	418,519
LEAKE	2,646	187,354	296,178	486,178	2,646	187,354	280,681	470,681
LEE	20,601	169,399	448,398	638,398	20,601	167,808	424,936	613,345
LEFLORE	9,624	180,376	353,390	543,390	9,624	171,412	334,899	515,935
LINCOLN	4,930	185,070	336,599	526,599	4,930	185,070	318,986	508,986
LOWNDES	11,972	178,028	412,649	602,649	11,972	178,028	391,057	581,057
MADISON	21,812	168,188	498,067	688,067	21,812	168,188	472,006	662,006
MARION	3,714	183,172	303,379	490,265	3,714	186,286	287,505	477,505
MARSHALL	5,151	182,706	366,358	554,214	5,151	184,337	347,188	536,676
MONROE	7,017	188,240	387,605	582,863	7,017	181,290	367,324	555,632
MONTGOMERY	3,970	153,021	232,977	389,967	3,970	186,030	220,786	410,786
NESHOBA	4,403	214,924	318,886	538,213	4,403	185,597	302,200	492,200

## PETROLEUM TAX DISTRIBUTION TO COUNTIES

COUNTY	Fiscal Year Ending June 30, 2005				Fiscal Year Ending June 30, 2004			
	MUNICIPAL SHARE	COUNTY SHARE	SURPLUS	TOTAL	MUNICIPAL SHARE	COUNTY SHARE	SURPLUS	TOTAL
NEWTON	4,207	177,298	298,194	479,700	4,207	185,793	282,591	472,591
NOXUBEE	2,102	172,227	291,006	465,336	2,102	187,898	275,779	465,779
OKTIBBEHA	11,716	186,394	343,028	541,139	11,716	178,284	325,079	515,079
PANOLA	6,082	203,655	359,653	569,389	6,082	183,918	340,835	530,835
PEARL RIVER	6,582	183,418	431,481	621,481	6,582	183,418	408,904	598,904
PERRY	1,536	154,423	280,253	436,212	1,536	188,464	265,589	455,589
PIKE	8,533	215,508	320,473	544,514	8,533	181,467	303,704	493,704
PONTOTOC	3,918	153,644	298,177	455,739	3,918	186,082	282,575	472,575
PRENTISS	6,283	180,298	278,099	464,679	6,283	183,717	263,548	453,548
QUITMAN	2,522	188,582	225,835	416,940	2,522	187,478	214,019	404,019
RANKIN	23,356	166,644	641,391	831,391	23,356	166,644	607,830	797,830
SCOTT	5,678	207,795	325,755	539,229	5,678	184,322	308,710	498,710
SHARKEY	2,149	166,974	218,820	387,943	2,149	187,851	207,371	397,371
SIMPSON	4,123	205,795	319,195	529,113	4,123	185,877	302,493	492,493
SMITH	1,566	167,426	291,190	460,183	1,566	188,434	275,953	465,953
STONE	2,165	190,290	245,244	437,699	2,165	187,835	232,411	422,411
SUNFLOWER	9,741	211,050	361,838	582,628	9,741	170,033	342,905	522,679
TALLAHATCHIE	2,420	187,580	288,625	478,625	2,420	187,580	273,522	463,522
TATE	4,700	150,957	275,420	431,078	4,700	185,300	261,009	451,009
TIPPAH	4,256	184,809	271,168	460,233	4,256	185,744	256,979	446,979
TISHOMINGO	3,756	187,298	259,100	450,154	3,756	186,244	245,542	435,542
TUNICA	637	188,230	232,789	421,656	637	189,363	220,609	410,609
UNION	4,140	189,055	277,566	470,761	4,140	185,860	263,042	453,042
WALTHALL	1,074	187,183	242,025	430,283	1,074	188,926	229,361	419,361
WARREN	11,438	212,466	390,429	614,332	11,438	178,562	370,000	560,000
WASHINGTON	16,326	173,674	460,949	650,949	16,326	141,704	436,830	594,860
WAYNE	3,052	173,485	342,032	518,568	3,052	186,948	324,136	514,136
WEBSTER	2,008	169,057	229,946	401,011	2,008	187,992	217,914	407,914
WILKINSON	1,622	185,185	280,152	466,959	2,086	188,378	265,493	455,957
WINSTON	4,177	202,624	298,436	505,236	3,712	185,823	282,821	472,357
YALOBUSHA	2,989	171,553	247,688	422,231	2,989	187,011	234,728	424,728
YAZOO	6,669	217,580	386,166	610,415	6,669	182,077	365,960	554,707
<b>TOTAL</b>	<b>\$547,295</b>	<b>\$15,032,705</b>	<b>\$27,786,711</b>	<b>\$43,366,711</b>	<b>\$547,295</b>	<b>\$14,746,751</b>	<b>\$26,332,785</b>	<b>\$41,626,831</b>

*Note: This schedule is based on diversion month.*



**PETROLEUM TAX BUREAU  
FISCAL YEAR ENDING JUNE 30, 2005**

**RECEIPTS**

Gasoline Tax	\$289,701,423
Special Fuel Tax	119,241,630
Interstate Fuel	(8,550,311)
Fuel Tax Collected at Scales	19,109
Compressed Gas I, II, III	221,164
Penalty for Misuse of Decals	0
Aviation Gasoline	237,300
Contractors Direct Permits	553,997
	<hr/>
	401,424,312
Less Non-Highway Refunds	36,828
Subtotal	<hr/>
	401,387,484
Environmental Protection	9,945,664
Penalty Dyed-Diesel Fuel	0
Decals and Permits	0
Compressed Gas 1/4 Cent	376,377
Compressed Gas 1/10 Cent	150,551
Use Tax	0
Lube Oil	1,078,320
Inventory	0
Bond Forfeiture	0
Natural Gas	854,650
Locomotive Fuel Railroad Revitalization Fund	184,523
Seawall Tax-Coast Counties	6,296,291
	<hr/>
<b>TOTAL RECEIPTS</b>	<b><u><u>\$420,273,860</u></u></b>

**PETROLEUM TAX BUREAU  
FISCAL YEAR ENDING JUNE 30, 2005**

**DISBURSEMENTS**

Highway Bond Sinking Fund		\$36,420,848
Mississippi Department of Transportation (MDOT)		253,665,957
State Aid Road Program		53,354,681
Harrison County Road Protection	\$1,963,079	
Hancock County Road Protection	338,334	
Jackson County Road Protection	988,124	
Road Protection Coast Counties		3,289,537
Municipal Aid		
MDOT Contribution	\$1,000,000	
County Contribution	547,295	
Total Municipal Aid		1,547,295
County Distribution 5/14ths - Motor Fuel Tax		41,402,928
Harrison County Seawall	\$3,757,620	
Hancock County Seawall	650,293	
Jackson County Seawall	1,888,378	
Total Seawall Tax		6,296,291
Mississippi Aeronautics Commission		1,750,810
Department of Marine Resources		4,091,242
Department of Natural Resources		9,945,664
MS Propane Education		145,282
Penalty Dyed-Diesel Fuel		0
Fire Marshall's Office		376,377
Natural Gas General Fund		854,650
Collection Fees Compressed Gas		5,269
Reserve for Environmental Protection Refunds		0
Department of Wildlife, Fisheries and Parks		6,942,506
Locomotive Fuel Railroad Revitalization Fund		184,523
<b>TOTAL DISBURSEMENTS</b>		<b><u><u>\$420,273,860</u></u></b>



**PRIVILEGE  
TAX  
AND  
TITLE**

**MOTOR VEHICLE LICENSING BUREAU  
FISCAL YEAR ENDING JUNE 30, 2005**

<u>COLLECTIONS</u>		
Interstate (Apportioned) Vehicles		\$51,354,879
Intrastate Vehicles		
Trucks, Trailers, & Buses (100% MS)	\$17,913,905	
Government and Sheriff Offices	41,924	
Dealers	835,591	
Regular Tags	21,789,290	
Special Fee Tags	<u>8,161,362</u>	
Total Intrastate Vehicles		<u>\$48,742,072</u>
<b>TOTAL RECEIPTS</b>		<b><u><u>\$100,096,951</u></u></b>
<u>DISBURSEMENTS</u>		
Department of Transportation		\$45,713,938
Department of Transportation (4-Lane Project)		14,521,428
Counties		24,116,849
General Fund		10,937,646
Mississippi State Tax Commission		153,113
Special Tag Fees		
4-H Club Foundation, Inc.	\$4,224	
Alpha Kappa Alpha Sorority	24,624	
Alpha Phi Alpha Fraternity	7,992	
Animal Care Fund	53,160	
Blair E. Batson Children's Hospital	9,720	
Breast Cancer Awareness	5,160	
Cattleman's Foundation	61,522	
Choose Life Advisory Committee	269,496	
Conservation Education	22,224	
Delta Sigma Theta Sorority	31,704	
Diabetic Foundation	3,528	
Ducks Unlimited	119,064	
Friends of the Med, Coahoma County	6,288	
Grand Lodge of Mississippi	17,040	
Habitat for Humanity	16,176	
Mississippi Blood Services, Inc.	4,600	
Mississippi Burn Center	295,504	
Mississippi Dept of Archives and History	780,370	
Mississippi Forestry Association	13,512	
Mississippi Nurses Foundation	69,240	
Mississippi Troopers Association, Inc.	4,584	
NASCAR	21,815	
Omega Psi Phi Fraternity	4,896	
Petal Education Foundation	5,280	
Professional Hair Designers, Inc.	4,800	
Race Plate Marketing, LLC	182,035	
Seafood Fund	27,968	
Sons of Confederate Veterans	16,296	
Sunflower School	88,368	
Universities & Colleges	1,320,827	
Veterans Nursing Home Fund	173,234	
Wildlife Heritage Fund	825,208	
Zeta Phi Beta, Inc.	8,256	
Total		\$4,498,715
Mailing Fees		<u>155,262</u>
<b>TOTAL DISBURSEMENTS</b>		<b><u><u>\$100,096,951</u></u></b>

**INTERSTATE VEHICLE FEE AND TAX RECEIPTS  
(APPORTIONED TRUCKS, TRAILERS, AND BUSES)  
FISCAL YEAR ENDING JUNE 30, 2005**

<i>CLASSIFICATION</i>	<i>NUMBER OF DECALS &amp; PLATES</i>	<i>DECAL &amp; PLATE FEES</i>	<i>PRIVILEGE TAX</i>	<i>TOTAL COLLECTIONS</i>
<i>Carriers based in Mississippi:</i>				
Privilege Tax			\$10,966,842	\$10,966,842
Additional Privilege (Schedule 2)			4,526,664	4,526,664
Penalties			49,772	49,772
Decal and Plate Fees	32,628	\$302,267		302,267
Cab Cards	4,308	16,155		16,155
Mailing Fees		17,388		17,388
Total	36,936	\$335,810	\$15,543,278	\$15,879,088
<i>Carriers based in other states:</i>				
Privilege Tax			24,833,054	24,833,054
Additional Privilege (Schedule 2)			10,642,737	10,642,737
Total			\$35,475,791	\$35,475,791
<b>Totals</b>	<b>36,936</b>	<b>\$335,810</b>	<b>\$51,019,069</b>	<b>\$51,354,879</b>

**INTRASTATE VEHICLE FEE AND TAX RECEIPTS  
FISCAL YEAR ENDING JUNE 30, 2005**

<i>CLASSIFICATION</i>	<i>NUMBER OF DECALS &amp; PLATES</i>	<i>DECAL &amp; PLATE FEES</i>	<i>PRIVILEGE TAX</i>	<i>TOTAL COLLECTIONS</i>
<b><u>STATE ISSUED TAGS</u></b>				
Trucks, Trailers, & Buses (100% MS)	66,187			
Privilege		\$599,954	\$12,726,272	\$13,326,226
Additional Privilege (Schedule 2)			4,449,510	4,449,510
Mailing Fees		137,874		137,874
Miscellaneous		295		295
Total	<u>66,187</u>	<u>\$738,123</u>	<u>\$17,175,782</u>	<u>\$17,913,905</u>
Government Tags	3,711	36,239		36,239
Sheriff Office Tags	630	5,685		5,685
Dealer Tags	7,647	69,186	293,122	362,308
Dealer Permits	3,587		349,050	349,050
Temporary Tags	23,025		115,125	115,125
In-Transit Tags	3,036		9,108	9,108
Total State Issued Tags	<u>107,823</u>	<u>\$849,233</u>	<u>\$17,942,187</u>	<u>\$18,791,420</u>
<b><u>COUNTY ISSUED TAGS</u></b>				
Regular Tags	1,981,930	21,789,290		21,789,290
Special Fee Tags	537,398	8,161,362		8,161,362
Total County Issued Tags	<u>2,519,328</u>	<u>\$29,950,652</u>		<u>\$29,950,652</u>
<b>Totals</b>	<b><u>2,627,151</u></b>	<b><u>\$30,799,885</u></b>	<b><u>\$17,942,187</u></b>	<b><u>\$48,742,072</u></b>

**COUNTY ISSUED TAGS DETAIL  
NUMBER OF REGISTRATIONS  
FISCAL YEAR ENDING JUNE 30, 2005**

<u>COUNTY ISSUED TAGS</u>	<u>NUMBER DECALS &amp; PLATES</u>	<u>COUNTY ISSUED TAGS</u>	<u>NUMBER DECALS &amp; PLATES</u>
Regular Tags:		<i>special tags continued</i>	
Motorcycle	32,153	Prisoner of War (EX)	429
Passenger	1,264,094	Professional Hair Designers, Inc.	200
Pickup	532,062	Property Carriers 10,000 LBS	54,756
Trailer	153,621	Purple Heart	3,644
Total Regular Tags	<hr/> 1,981,930	Realtor's Association	628
Special Tags:		Rental	7,897
Active Forces Reserves	2,166	Retired Armed Forces:	
Air Medal	69	Air Force	8,734
AKA	951	Army	6,914
Alpha Phi Alpha	301	Coast Guard	301
Amateur Radio	1,330	Marine	1,019
Ambulance	357	Merchant Marine	24
American Legion	2	Navy	5,735
Antique	118,037	National Guard	2,855
Blair E. Batson Children's Hospital	368	Retired Armed Forces Reserve	305
Breast Cancer Awareness	215	Retired Troopers	183
Bronze Star	267	School Bus	1,340
Cattleman's Foundation	3,016	Silver Star	18
Choose Life	10,450	Soil Conservation	875
Church Bus	5,491	Sons of Confederate Veterans	625
Delta Sigma Theta	1,246	Sunflower Schools	3,433
Diabetics Foundation	1,489	Street Rod	652
Disabled	73,841	Taxi	358
Disabled Veteran	4,799	Universities and Colleges:	
Distinguished Flying Cross	69	Alcorn State University	2,323
Ducks Unlimited	4,462	Belhaven College	185
4-H Club Foundation	30	Delta State University	448
Farm Property Carrier	15,299	Jackson State University	4,148
Fire Fighter	2,268	Millsaps College	281
Fleet	2,639	Mississippi College	436
Forestry Association	509	Mississippi State University	11,627
Friends of the Med	177	Mississippi University for Women	203
Governor	2	Mississippi Valley State University	1,144
Grand Lodge	669	Rust College	198
Hearing Impaired	53	Tougaloo College	752
Hearse	423	University of Mississippi	11,599
Historical	214	University of Southern Mississippi	5,338
I Care for Animals	2,061	William Carey College	226
Killed in Action Surviving Spouse	16	Vanity	62,191
Law Enforcement:		Veteran	5,335
Police	589	Wildlife:	
Sheriff	691	Bass	4,175
State	183	Butterfly	8,450
Legislative:		Deer	10,614
House of Representatives-MS	22	Eagle	610
House of Representatives-US	4	Hummingbird	8,272
Senate-US	6	Mallard	3,137
Lt. Govenor	1	Rabbit	1,790
Medal of Honor	2	Speckled Trout	1,366
Mississippi Blood Services	200	Turkey	3,396
NASCAR	21,694	Zeta Phi Beta	<hr/> 203
National Guard	8,164		
Nurses Foundation	2,725	Total Special Tags	537,398
Omega Psi Phi	204		
Pearl Harbor	35		
Petal School District	220	<b>Total County Issued Tags</b>	<hr/> <hr/> <b>2,519,328</b>

**MOTOR VEHICLE REGISTRATIONS BY COUNTY  
FISCAL YEAR ENDING JUNE 30, 2005**

<u>COUNTY</u>	<u>NUMBER</u>	<u>COUNTY</u>	<u>NUMBER</u>
ADAMS	29,434	LINCOLN	33,319
ALCORN	32,849	LOWNDES	51,204
AMITE	14,956	MADISON	79,200
ATTALA	18,462	MARION	24,860
BENTON	7,604	MARSHALL	30,692
BOLIVAR	26,483	MONROE	34,154
CALHOUN	13,480	MONTGOMERY	10,381
CARROLL	11,497	NESHOBA	26,227
CHICKASAW	16,320	NEWTON	19,445
CHOCTAW	8,662	NOXUBEE	8,923
CLAIBORNE	9,023	OKTIBBEHA	29,142
CLARKE	16,002	PANOLA	28,575
CLAY	17,263	PEARL RIVER	50,550
COAHOMA	18,021	PERRY	12,579
COPIAH	26,675	PIKE	34,523
COVINGTON	19,438	PONTOTOC	27,085
DESOTO	128,923	PRENTISS	21,776
FORREST	51,505	QUITMAN	6,313
FRANKLIN	8,530	RANKIN	128,682
GEORGE	19,718	SCOTT	25,008
GREENE	10,158	SHARKEY	3,998
GRENADA	20,292	SIMPSON	25,298
HANCOCK	47,646	SMITH	16,666
HARRISON	171,674	STONE	14,174
HINDS	180,336	SUNFLOWER	18,578
HOLMES	15,316	TALLAHATCHIE	10,609
HUMPHREYS	7,081	TATE	23,666
ISSAQUENA	1,548	TIPPAH	20,467
ITAWAMBA	22,184	TISHOMINGO	21,628
JACKSON	122,717	TUNICA	8,903
JASPER	17,056	UNION	23,963
JEFFERSON	6,640	WALTHALL	14,232
JEFFERSON DAVIS	13,656	WARREN	43,457
JONES	60,067	WASHINGTON	39,259
KEMPER	8,611	WAYNE	19,964
LAFAYETTE	31,465	WEBSTER	10,138
LAMAR	42,971	WILKINSON	8,230
LAUDERDALE	64,653	WINSTON	17,885
LAWRENCE	13,075	YALOBUSHA	11,477
LEAKE	18,515	YAZOO	20,398
LEE	69,888	**SPECIAL TAGS	
LEFLORE	22,267	NOT REGISTERED	1,039
		<b>TOTAL</b>	<b><u><u>2,519,328</u></u></b>

\*\* NEW SPECIAL TAGS PRESOLD, BUT NOT REGISTERED



**ADDITIONAL PRIVILEGE ON VEHICLES IN EXCESS OF 10,000 POUNDS  
FISCAL YEAR ENDING JUNE 30, 2005**

<u>COUNTY</u>	<u>AMOUNT</u>	<u>COUNTY</u>	<u>AMOUNT</u>
ADAMS	\$283,221	LINCOLN	\$322,486
ALCORN	348,654	LOWNDES	537,184
AMITE	148,191	MADISON	418,521
ATTALA	259,709	MARION	361,441
BENTON	89,289	MARSHALL	253,793
BOLIVAR	291,248	MONROE	333,023
CALHOUN	171,065	MONTGOMERY	112,679
CARROLL	136,689	NESHOBA	262,607
CHICKASAW	223,275	NEWTON	148,806
CHOCTAW	88,934	NOXUBEE	146,342
CLAIBORNE	62,201	OKTIBBEHA	160,618
CLARKE	158,014	PANOLA	300,434
CLAY	203,284	PEARL RIVER	323,417
COAHOMA	194,570	PERRY	96,402
COPIAH	222,488	PIKE	389,958
COVINGTON	242,351	PONTOTOC	243,428
DESOTO	785,073	PRENTISS	254,445
FORREST	583,022	QUITMAN	92,051
FRANKLIN	97,629	RANKIN	1,518,638
GEORGE	134,642	SCOTT	306,418
GREENE	98,725	SHARKEY	78,690
GRENADA	216,291	SIMPSON	198,824
HANCOCK	257,403	SMITH	176,503
HARRISON	1,288,448	STONE	143,580
HINDS	2,245,992	SUNFLOWER	252,547
HOLMES	130,785	TALLAHATCHIE	131,183
HUMPHREYS	85,366	TATE	236,750
ISSAQUENA	48,164	TIPPAH	277,234
ITAWAMBA	187,182	TISHOMINGO	262,190
JACKSON	609,547	TUNICA	80,812
JASPER	136,549	UNION	256,060
JEFFERSON	53,119	WALTHALL	164,096
JEFFERSON DAVIS	110,169	WARREN	365,767
JONES	710,862	WASHINGTON	404,262
KEMPER	80,335	WAYNE	326,424
LAFAYETTE	212,072	WEBSTER	101,049
LAMAR	328,725	WILKINSON	91,593
LAUDERDALE	568,615	WINSTON	172,561
LAWRENCE	104,212	YALOBUSHA	105,566
LEAKE	227,570	YAZOO	195,797
LEE	860,310		
LEFLORE	228,680		
		<b>TOTAL</b>	<b><u><u>24,116,849</u></u></b>

**TITLE BUREAU**  
**Fiscal Year Ending June 30, 2005**

<b>RECEIPTS</b>
-----------------

	<u><b>2005</b></u>	<u><b>2004</b></u>
Title Fees	\$3,901,659	\$4,008,143
Fast Track Title Fees	618,155	0
<b>Total Receipts</b>	<u><u><b>\$4,519,814</b></u></u>	<u><u><b>\$4,008,143</b></u></u>

<b>DISBURSEMENTS</b>
----------------------

	<u><b>2005</b></u>	<u><b>2004</b></u>
Disbursements to General Fund	\$4,490,534	\$3,980,139
MSTC Collections Fee	29,280	28,004
<b>Total Disbursements</b>	<u><u><b>\$4,519,814</b></u></u>	<u><u><b>\$4,008,143</b></u></u>



**SALES  
TAX**

# Total Gross Sales by Industry Group as Indicated by Gross Tax Collections Fiscal Year 2005

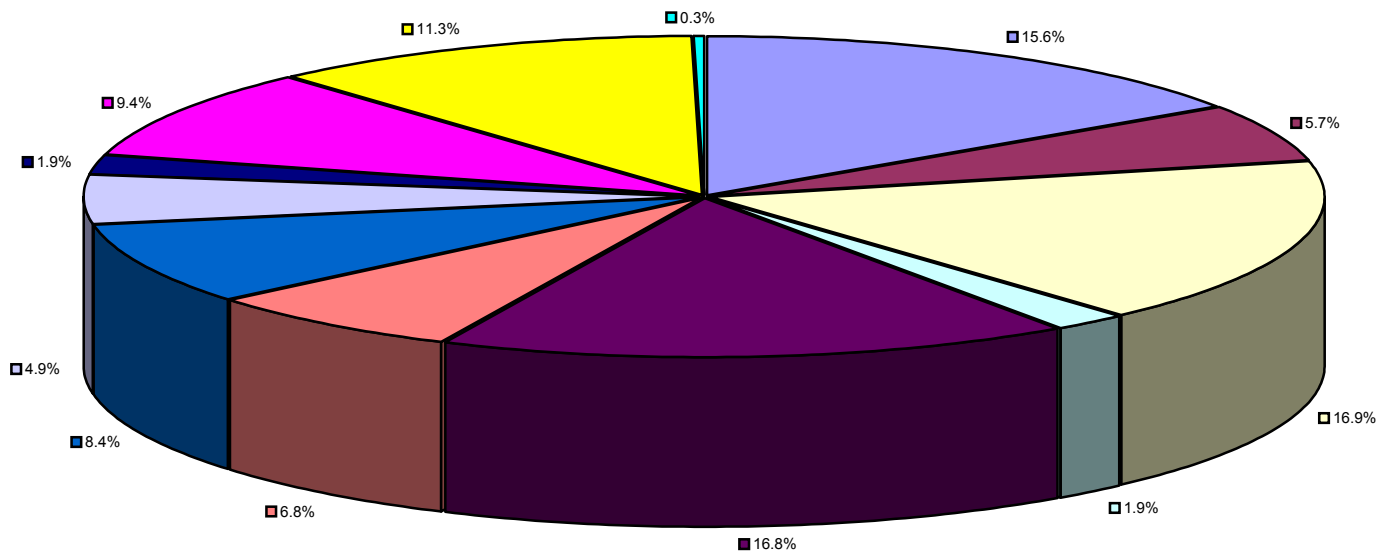

- Automotive \$6,146,218,362 or 15.6%
- Machinery, Equipment & Supplies \$2,253,956,276 or 5.7%
- Food and Beverage \$6,667,695,221 or 19.9%
- Furniture \$759,239,570 or 1.9%
- General Merchandise \$6,627,840,250 or 16.8%
- Lumber and Building Materials \$2,675,274,712 or 6.8%
- Miscellaneous Retail \$3,317,463,948 or 8.4%
- Miscellaneous Services \$1,944,014,310 or 4.9%
- Wholesale \$758,074,042 or 1.9%
- Public Utility \$3,687,134,930 or 9.4%
- Contracting \$4,450,580,049 or 11.3%
- Recreation \$110,930,194 or 0.3%

**BASIC CLASSIFICATION OF SALES BY INDUSTRY GROUP  
FISCAL YEAR ENDING JUNE 30, 2005**

<u>INDUSTRY GROUP</u>	<u>Number of Taxpayers</u>	<u>Gross Tax Collections</u>	<u>Gross Indicated Sales</u>
<b>AUTOMOTIVE</b>			
Motor Vehicle - New Cars	407	157,712,128	3,170,964,464
Motor Vehicle - Used Cars	2,768	35,540,761	714,583,541
Auto Repair - New Car Dealers		28,876,869	580,599,127
Auto Parts, Tires, and Accessories	2,538	48,245,534	699,866,674
Gasoline Service Stations	676	14,200,734	202,867,435
Motorcycle Dealers and Repair	192	8,030,772	114,725,201
Automotive Related, NEC	338	6,070,181	86,779,083
Trailer Dealers	323	4,065,036	58,250,638
Aircraft Dealers	133	463,902	15,463,438
Automotive Parking Lots and Garages	50	532,632	7,611,651
Automotive Repair Shops	3,699	33,802,713	485,272,636
Car Washes	283	646,413	9,234,474
<b>Total Automotive</b>	<b>11,407</b>	<b>\$338,187,675</b>	<b>\$6,146,218,362</b>
<b>MACHINERY, EQUIPMENT &amp; SUPPLIES</b>			
Industrial Fuel by Other Than Utilities		87,995	5,866,360
Industrial Equipment and Supplies	1,181	17,087,120	250,650,338
Manufacturing Machinery		4,133,470	275,564,805
Marine Equipment and Supplies	123	2,248,951	32,127,847
Oil Field Equipment and Supplies	196	8,597,874	122,826,654
Road and Construction Equipment and Supplies	126	8,717,618	124,537,279
Communication Equipment	1,165	26,177,824	373,971,076
Professional Hospital	483	6,528,278	93,269,024
Computer Equipment, Supplies and Repair	1,452	16,456,645	235,095,311
Farm Equipment	420	27,812,885	524,193,974
Farm Tractors		1,281,940	128,194,054
Welding and General Repair	901	6,136,022	87,659,554
<b>Total Machinery, Equipment &amp; Supplies</b>	<b>6,047</b>	<b>\$125,266,622</b>	<b>\$2,253,956,276</b>
<b>FOOD AND BEVERAGE</b>			
Grocery Stores - General	984	123,712,766	1,784,364,733
Quick Stop Grocery Stores	4,186	98,727,185	1,410,395,487
Meat, Poultry, and Fish Products	280	2,343,581	33,479,700
Specialty Food Related	1,016	15,679,284	224,005,705
Restaurants and Cafes - Nonalcoholic	4,465	122,163,482	1,745,203,832
Restaurants and Cafes - Alcoholic	1,524	49,885,274	712,650,701
Concessions, Quick Food, Ice Cream Parlors	1,297	15,848,106	226,401,614
Liquor Stores - Bars Only	124	19,062,976	283,757,656
Liquor Stores - Package Stores	509	14,055,572	200,794,065
Beer Parlors	1,130	3,264,857	46,641,728
<b>Total Food and Beverage</b>	<b>15,515</b>	<b>\$464,743,083</b>	<b>\$6,667,695,221</b>
<b>FURNITURE</b>			
Furniture Stores	1,129	30,616,911	429,328,123
Appliance Stores	743	11,358,276	162,261,711
Music Stores	165	2,693,775	38,482,474
Business Furniture, Equipment, and Supplies	400	8,381,937	119,748,117
Furniture Repair Shops	242	659,340	9,419,145
<b>Total Furniture</b>	<b>2,679</b>	<b>\$53,710,239</b>	<b>\$759,239,570</b>
<b>GENERAL MERCHANDISE</b>			
Department Stores	1,263	375,500,547	5,364,887,238
Automatic Merchandising	375	4,951,400	61,892,511
Direct Selling	453	2,600,586	37,332,496
General Merchandise, NEC	666	22,989,181	328,416,543
Men and Boys Clothing and Furniture	236	10,727,729	153,253,627
Ladies Ready - to - Wear Stores	762	19,331,180	276,160,233
Children's and Infant's Apparel	118	1,960,004	28,001,130
Shoe Stores	294	12,014,247	171,631,935
Apparel and Accessories	1,219	14,438,348	206,264,537
<b>Total General Merchandise</b>	<b>5,386</b>	<b>\$464,513,222</b>	<b>\$6,627,840,250</b>

**BASIC CLASSIFICATION OF SALES BY INDUSTRY GROUP  
FISCAL YEAR ENDING JUNE 30, 2005**

<u>INDUSTRY GROUP</u>	<u>Number of Taxpayers</u>	<u>Gross Tax Collections</u>	<u>Gross Indicated Sales</u>
<b>LUMBER AND BUILDING MATERIALS</b>			
Lumber and Other Building Materials	1,817	129,599,163	1,869,830,125
Saw Mills and Wood Preserving	64	592,939	8,475,024
Plumbing, Heating, and Air Conditioning	1,238	14,402,578	205,750,911
Electrical Work	247	8,885,387	133,453,519
Hardware Stores	221	3,498,854	58,314,357
Tin, Sheet Metal, and Steel (Inc. Fabricated Metal Prod.)	376	4,267,574	60,965,291
Fence Dealers	119	1,311,721	18,738,858
Tile Setting	40	294,569	4,208,125
Neon and Other Signs	220	1,503,435	21,481,045
Building Materials - Hardware	799	18,806,291	268,670,542
Monuments and Tombstones	213	1,774,327	25,386,915
<b>Total Lumber and Building Materials</b>	<b>5,354</b>	<b>\$184,936,838</b>	<b>\$2,675,274,712</b>
<b>MISCELLANEOUS RETAIL</b>			
Agricultural Services	38	135,515	1,938,390
Mining - Metal	3	3,712	53,038
Mining - Sand and Gravel	224	2,932,035	46,324,132
Drug Stores	697	16,938,339	246,767,565
Medical and Dental	410	12,226	203,769
Antique and Secondhand Stores	1,316	10,030,792	143,376,670
Book and Stationery Stores	793	19,413,027	280,347,545
Sporting Goods and Bicycle	852	14,158,456	202,281,584
Farm and Garden Supply	676	10,119,280	145,242,809
Jewelry Stores	595	8,187,741	116,967,624
Fuel and Ice Dealers	209	2,946,426	42,644,890
Miscellaneous Retail, NEC	11,881	109,846,499	1,582,518,146
Florists	1,240	7,062,073	100,889,368
Cigar Stores and Stands	168	6,455,330	92,218,917
Camera and Photographic Supplies	687	3,834,978	54,792,236
Gift, Novelty, and Souvenir Shops	1,906	10,649,130	152,144,769
Printing and Publishing	537	4,673,172	77,886,366
Sales to Electric Power Associations		197,954	19,795,437
Advertising Specialties and Supplies	120	773,252	11,070,693
<b>Total Miscellaneous Retail</b>	<b>22,352</b>	<b>\$228,369,937</b>	<b>\$3,317,463,948</b>
<b>MISCELLANEOUS SERVICES</b>			
Cotton Ginning	5	183	18,300
Oil and Gas Field Services	384	10,275,453	148,173,081
Burglar and Fire Alarms	279	3,792,001	54,174,758
Public Warehousing	57	943,589	13,683,889
Marina Services	44	839,010	12,053,387
Fixed Facilities, Air Transport	14	85,895	1,249,599
TV Cable Service	67	32,482,455	464,034,617
Phone Answering Service	107	1,161,705	16,595,985
Insurance Carriers		49,479	706,850
Hotels, Courts, and Motels	1,067	36,266,914	518,098,262
Trailer Parks	19	286,499	4,092,841
Laundries, Dry Cleaning	506	7,394,814	105,649,563
Shoe Repair Shops	33	228,687	3,266,992
Exterminating Services	319	5,052,866	72,183,895
Renting and Leasing - Non-transportation Equipment	1,464	28,402,920	405,757,212
Renting and Leasing - Transportation Equipment	537	2,563,526	36,621,768
Public Golf Courses	57	964,331	13,776,147
Medical and Other Health	320	2,585,779	36,940,214
Miscellaneous Services	580	2,583,711	36,936,950
<b>Total Miscellaneous Services</b>	<b>5,859</b>	<b>\$135,959,817</b>	<b>\$1,944,014,310</b>

**BASIC CLASSIFICATION OF SALES BY INDUSTRY GROUP  
FISCAL YEAR ENDING JUNE 30, 2005**

<u>INDUSTRY GROUP</u>	<u>Number of Taxpayers</u>	<u>Gross Tax Collections</u>	<u>Gross Indicated Sales</u>
<b>WHOLESALE</b>			
Beer*	37	30,421,457	507,025,313
Distilled Alcoholic Beverage*	7	15,062,893	251,048,729
<b>Total Wholesale</b>	<b>44</b>	<b>\$45,484,350</b>	<b>\$758,074,042</b>
<b>PUBLIC UTILITY</b>			
Railroad Transportation	10	52,035	743,368
Intracity Bus Line		39,871	569,588
Trucking - Local and Long Distance	27	458,718	6,650,079
Water Transportation	2	44,288	632,688
Air Transportation	10	5,212	74,467
Transport Service	4	616	8,812
Telephone and Telegraph	312	132,711,192	1,922,848,706
Electric Company and Systems	15	35,296,641	504,237,229
Electric Power Associations - Sales	27	12,261,344	175,215,517
City Electric Systems	9	1,200,439	17,149,122
Gas Transportation and Distribution	34	6,759,440	96,563,337
City Gas Systems	6	148,250	2,117,856
Combination Utility Company	27	325,843	4,654,906
City Combined Companies	89	4,885,802	69,799,228
Water Supply	558	2,876,386	41,108,072
Industrial Fuel by Utilities		12,650,765	843,384,815
Electric Power Associations - Purchases		13,771	1,377,140
<b>Total Public Utilities</b>	<b>1,131</b>	<b>\$209,730,613</b>	<b>\$3,687,134,930</b>
<b>CONTRACTING</b>			
Drilling Oil and Gas Wells	46	3,954,524	112,986,310
General Building Contractors	1,723	65,223,818	1,863,535,808
Heavy Construction Contractors	2,180	49,977,446	1,427,925,606
Mechanical Contractors	1,290	14,380,016	410,857,203
Electrical Contractors	1,125	10,283,906	293,825,611
Insulation Contractors	313	3,465,408	99,011,575
Elevator or Escalator Service	15	117,464	3,356,128
Water Well Drilling	82	850,461	12,149,435
Excavating, Grading, and Landscaping	1,339	14,617,148	226,932,373
<b>Total Contracting</b>	<b>8,113</b>	<b>\$162,870,191</b>	<b>\$4,450,580,049</b>
<b>RECREATION</b>			
Motion Picture Shows	53	3,110,788	44,439,798
Nightclubs, Dance, Etc.	54	46,228	661,099
Bowling, Billiards, and Pool	88	902,614	12,894,480
Skating Rinks	36	351,812	5,025,886
Parks, Etc.	163	1,716,712	24,524,442
Race Tracks	30	77,903	1,112,909
College Athletics	13	1,242,763	17,753,740
Botanical Gardens, Zoos, Aquariums	12	215,735	3,095,260
Museums	5	99,580	1,422,580
<b>Total Recreation</b>	<b>454</b>	<b>\$7,764,135</b>	<b>\$110,930,194</b>
<b>GRAND TOTAL</b>	<b>84,341</b>	<b>\$2,421,536,722</b>	<b>\$39,398,421,864</b>

\*Total gross collections are overstated by these wholesale amounts since they are included at the point of retail sales.

**DIVERSIONS TO CITIES FROM SALES TAX COLLECTIONS  
FISCAL YEAR 2005 COMPARED WITH FISCAL YEAR 2004**

CITY	FISCAL YEAR 2005	FISCAL YEAR 2004	CITY	FISCAL YEAR 2005	FISCAL YEAR 2004
ABBEVILLE	20,144.14	19,031.10	ECRU	115,845.72	91,160.52
ABERDEEN	920,577.81	909,015.15	EDEN	254.89	172.44
ACKERMAN	301,954.47	312,846.13	EDWARDS	62,863.33	75,091.22
ALGOMA	16,711.16	15,806.50	ELLISVILLE	594,541.77	558,817.74
ALLIGATOR	10,852.52	10,481.61	ENTERPRISE	29,496.06	30,384.47
AMORY	1,682,801.61	1,674,496.64	ETHEL	7,242.55	6,701.31
ANGUILLA	36,580.19	36,524.78	EUPORA	369,572.41	353,912.50
ARCOLA	25,199.25	26,860.55	FALCON	3,170.83	2,910.84
ARTESIA	5,453.42	5,131.31	FARMINGTON	47,902.69	47,396.62
ASHLAND	128,775.12	131,102.49	FAULKNER	46,590.40	52,449.43
BALDWIN	540,621.23	544,328.03	FAYETTE	178,586.98	171,483.01
BASSFIELD	149,823.89	169,167.70	FLORA	301,346.52	302,440.93
BATESVILLE	3,364,262.51	3,378,188.44	FLORENCE	538,652.07	508,811.48
BAY SPRINGS	624,219.98	606,760.72	FLOWOOD	6,507,062.18	5,734,442.81
BAY ST LOUIS	1,357,007.19	1,321,027.82	FOREST	1,643,856.29	1,632,529.85
BEAUMONT	86,021.29	85,519.95	FRENCH CAMP	13,344.36	14,225.25
BEAUREGARD	2,499.80	1,731.08	FRIARS POINT	30,277.89	29,252.34
BELMONT	243,707.75	245,646.67	FULTON	1,192,172.32	1,159,449.33
BELZONI	512,075.79	518,673.94	GATTMAN	4,911.55	2,583.34
BENOIT	83,637.62	83,751.27	GAUTIER	2,089,297.37	1,964,889.45
BENTONIA	111,942.97	114,668.73	GEORGETOWN	32,680.15	34,615.61
BEULAH	5,702.35	5,905.90	GLEN	18,536.24	19,038.84
BIG CREEK	7,024.56	9,385.70	GLENDORA	4,538.00	5,878.22
BILOXI	12,711,465.60	12,374,584.45	GLOSTER	143,008.74	138,673.01
BLUE MOUNTAIN	74,901.82	69,372.02	GOLDEN	43,334.16	44,773.81
BLUE SPRINGS	26,185.96	20,093.41	GOODMAN	48,692.12	46,532.84
BOLTON	143,237.16	128,127.64	GREENVILLE	6,457,460.65	6,592,010.27
BOONEVILLE	1,600,958.12	1,566,938.62	GREENWOOD	3,912,270.84	3,755,527.36
BOYLE	144,546.90	112,430.74	GRENADA	3,763,952.62	3,706,885.39
BRANDON	3,522,535.65	3,502,812.12	GULFPORT	18,021,641.57	17,673,422.45
BRAXTON	12,089.80	11,380.49	GUNNISON	9,911.86	10,550.61
BROOKHAVEN	4,097,815.31	4,071,327.17	GUNTOWN	130,217.82	128,718.25
BROOKSVILLE	104,705.39	103,400.07	HATLEY	7,165.32	6,015.00
BRUCE	405,519.84	406,582.74	HATTIESBURG	17,835,871.78	16,734,669.74
BUDE	104,819.77	95,679.18	HAZLEHURST	896,045.65	863,899.56
BURNSVILLE	132,455.63	138,912.39	HEIDELBERG	334,105.90	308,297.50
BYHALIA	500,465.30	401,622.04	HERNANDO	1,674,612.21	1,466,381.41
CALEDONIA	64,227.28	58,100.27	HICKORY	51,218.46	57,096.11
CALHOUN CITY	304,306.06	318,574.72	HICKORY FLAT	68,479.43	71,712.37
CANTON	2,004,073.85	2,065,420.37	HOLLANDALE	178,616.42	181,679.72
CARROLLTON	35,824.24	32,292.46	HOLLY SPRINGS	1,199,332.72	1,086,108.22
CARTHAGE	1,521,965.49	1,506,481.27	HORN LAKE	3,852,439.06	3,864,328.71
CARY	20,943.08	15,703.62	HOULKA	89,900.62	85,323.01
CENTREVILLE	205,259.04	208,877.95	HOUSTON	917,360.85	913,888.44
CHARLESTON	314,959.93	307,166.53	INDIANOLA	1,512,088.81	1,491,051.82
CHUNKY	7,189.34	5,789.50	INVERNESS	71,015.87	64,574.05
CLARKSDALE	2,773,972.03	2,850,891.75	ISOLA	37,748.21	39,254.81
CLEVELAND	2,854,123.94	2,944,163.64	ITTA BENA	147,750.64	161,703.87
CLINTON	3,327,346.97	3,302,343.51	IUKA	729,777.51	746,904.81
COAHOMA	6,001.81	5,737.48	JACKSON	35,994,541.58	36,068,349.51
COFFEEVILLE	110,464.07	110,306.32	JONESTOWN	62,376.57	62,138.40
COLDWATER	180,987.88	177,400.49	JUMPERTOWN	9,914.84	10,483.19
COLLINS	1,064,760.14	997,806.68	KILMICHAEL	59,741.83	57,914.89
COLUMBIA	2,937,355.43	2,617,849.42	KOSCIUSKO	1,817,506.07	1,806,674.19
COLUMBUS	8,169,391.16	8,198,344.80	KOSSUTH	16,462.45	13,396.97
COMO	136,516.12	119,409.03	LAKE	57,427.80	53,551.97
CORINTH	4,915,164.20	4,766,251.78	LAMBERT	40,141.19	40,410.53
COURTLAND	15,725.58	13,909.07	LAUREL	7,345,314.28	7,089,530.05
CRAWFORD	9,217.89	9,077.79	LEAKESVILLE	256,848.02	242,564.48
CRENSHAW	42,062.42	47,374.12	LEARNED	7,393.01	4,642.90
CROSBY	13,857.94	13,478.01	LELAND	386,078.04	389,794.77
CROWDER	14,790.54	14,566.33	LENA	13,731.57	12,707.99
CRUGER	4,748.44	5,641.22	LEXINGTON	438,824.87	439,215.01
CRYSTAL SPRINGS	652,809.73	658,881.07	LIBERTY	235,881.56	241,564.89
D'O	50,346.62	56,626.64	LONG BEACH	1,484,483.74	1,549,963.15
D'IBERVILLE	3,525,279.48	3,339,671.59	LOUIN	23,626.72	23,345.76
DECATUR	106,648.89	106,374.77	LOUISE	16,917.17	19,297.82
DEKALB	223,699.25	233,924.20	LOUISVILLE	1,507,057.44	1,395,783.83
DERMA	61,479.16	61,160.51	LUCEDALE	1,506,443.60	1,421,495.07
DODDSVILLE	2,685.74	3,226.64	LULA	55,670.29	54,156.37
DREW	163,646.74	170,347.31	LUMBERTON	187,856.59	195,067.28
DUCK HILL	30,376.95	34,711.80	LYON	35,408.13	35,756.09
DUMAS	10,468.81	10,916.28	MABEN	79,940.80	73,263.13
DUNCAN	5,239.80	5,449.71	MACON	353,845.85	336,948.68
DURANT	280,375.48	284,411.15	MADISON	3,195,591.57	2,629,427.47



**DIVERSIONS TO CITIES FROM SALES TAX COLLECTIONS  
FISCAL YEAR 2005 COMPARED WITH FISCAL YEAR 2004**

<b>CITY</b>	<b>FISCAL YEAR 2005</b>	<b>FISCAL YEAR 2004</b>	<b>CITY</b>	<b>FISCAL YEAR 2005</b>	<b>FISCAL YEAR 2004</b>
MAGEE	1,833,044.62	1,704,095.91	ROSEDALE	99,271.36	98,469.32
MAGNOLIA	303,734.20	283,848.56	ROXIE	10,019.92	10,712.40
MANTACHIE	162,265.00	146,826.04	RULEVILLE	186,089.34	191,880.56
MANTEE	16,762.01	14,430.97	SALLIS	5,440.28	5,063.68
MARIETTA	28,277.94	24,118.34	SALTILLO	480,614.92	459,897.20
MARION	175,945.07	161,441.08	SANDERSVILLE	286,198.72	223,119.36
MARKS	292,407.29	294,579.82	SARDIS	253,077.41	258,807.30
MATHISTON	149,441.27	149,655.41	SATARTIA	5,560.96	5,872.12
MAYERSVILLE	8,823.36	9,670.48	SCHLATER	12,645.13	11,448.39
MCCOMB	4,735,251.13	4,685,887.75	SCOوبا	80,036.73	77,757.07
MCCOOL	8,765.36	7,864.97	SEBASTAPOL	131,062.88	128,178.40
MCLAIN	18,188.10	13,860.41	SEMINARY	80,140.50	70,766.69
MEADVILLE	99,254.66	100,509.48	SENATOBIA	1,968,092.35	2,005,055.73
MENDENHALL	521,916.99	520,457.62	SHANNON	164,997.03	165,082.48
MERIDIAN	12,556,810.69	12,353,458.61	SHAW	86,245.49	76,734.16
MERIGOLD	64,370.15	65,454.90	SHELBY	110,671.22	110,760.65
METCALFE	11,311.25	12,173.84	SHERMAN	122,163.92	110,901.36
MIZE	96,975.81	40,888.56	SHUBUTA	44,737.82	45,233.17
MONTICELLO	404,383.90	400,267.83	SHUQUALAK	38,384.13	42,151.13
MONTROSE	7,841.12	8,528.64	SIDON	9,900.07	9,428.51
MOORHEAD	71,560.81	70,084.09	SILVER CITY	4,326.04	4,524.86
MORGAN CITY	6,552.53	5,460.16	SILVER CREEK	35,629.87	34,876.58
MORTON	461,337.09	434,561.86	SLATE SPRINGS	3,732.36	4,900.17
MOSS POINT	1,416,692.14	1,302,278.97	SLEDGE	21,979.92	23,927.63
MOUND BAYOU	52,678.66	51,877.54	SMITHVILLE	73,048.86	68,961.75
MT. OLIVE	71,950.59	60,977.58	SNOW LAKE SHORES	1,843.76	1,574.59
MYRTLE	31,929.01	29,133.80	SOSO	84,891.29	81,257.56
NATCHEZ	4,621,822.19	4,630,140.04	SOUTHAVEN	8,974,858.09	8,391,857.02
NETTLETON	223,313.03	222,084.97	STARKVILLE	4,199,135.14	4,088,952.24
NEW ALBANY	2,221,638.09	2,146,343.57	STATE LINE	69,315.83	61,414.37
NEW AUGUSTA	145,693.54	136,310.49	STONEWALL	66,878.77	70,155.39
NEW HEBRON	61,191.63	56,173.76	STURGIS	37,874.78	33,924.68
NEWTON	1,013,230.48	874,613.60	SUMMIT	309,221.68	263,646.53
NO. CARROLLTON	31,345.27	34,974.02	SUMNER	55,244.09	54,837.17
NOXAPATER	75,387.85	69,556.11	SUMRALL	227,423.00	214,653.88
OAKLAND	33,639.84	29,352.91	SUNFLOWER	23,991.72	20,449.41
OCEAN SPRINGS	3,750,471.19	3,596,955.98	SYLVARENA	2,855.75	3,611.10
OKOLONA	268,675.23	273,190.47	TAYLOR	14,270.45	14,063.05
OLIVE BRANCH	5,097,287.96	4,546,516.63	TAYLORSVILLE	301,566.48	302,828.71
OSYKA	38,414.94	42,194.44	TCHULA	69,140.66	71,135.12
OXFORD	4,718,685.17	4,272,163.16	TERRY	132,013.72	128,369.04
PACE	8,175.99	7,958.59	THAXTON	13,610.58	12,237.38
PACHUTA	21,425.44	21,852.26	TISHOMINGO	84,733.45	80,420.12
PADEN	676.23	969.36	TOCCOPOLA	6,763.41	6,800.05
PASCAGOULA	5,421,320.92	5,232,403.96	TREMONT	22,654.81	22,662.72
PASS CHRISTIAN	1,253,533.35	1,164,956.06	TUNICA	560,990.29	514,636.00
PAULDING	5,979.48	6,742.79	TUPELO	15,414,842.15	15,008,286.58
PEARL	6,835,277.76	6,573,909.11	TUTWILER	36,844.59	37,378.84
PELAHATCHIE	287,206.43	277,799.58	TYLERTOWN	564,128.44	581,182.34
PETAL	1,479,753.93	1,391,129.77	UNION	325,839.73	317,199.24
PHILADELPHIA	3,131,909.67	3,085,360.57	UTICA	157,327.60	144,417.27
PICAYUNE	3,442,649.17	3,412,783.19	VAIDEN	120,149.83	121,612.31
PICKENS	101,078.49	93,871.46	VARDAMAN	76,844.13	74,772.90
PITTSBORO	5,298.83	4,552.00	VERONA	275,781.00	301,742.37
PLANTERSVILLE	45,429.00	43,206.24	VICKSBURG	6,707,998.27	6,763,600.49
POLKVILLE	4,380.51	5,423.34	VILLAGE OF MEMPHIS	18,174.10	12,373.70
PONTOTOC	1,562,145.54	1,518,670.51	WALNUT	206,047.00	209,175.65
POPE	21,120.01	20,246.13	WALNUT GROVE	50,012.63	58,109.42
POPLARVILLE	525,490.45	503,802.71	WALTHALL	23,196.08	23,820.03
PORT GIBSON	261,219.12	261,541.39	WATER VALLEY	417,195.55	429,559.20
POTTS CAMP	74,049.74	75,033.15	WAVELAND	2,239,566.44	2,060,540.65
PRENTISS	509,255.32	485,391.75	WAYNESBORO	1,837,349.50	1,757,344.18
PUCKETT	90,559.89	84,275.89	WEBB	92,192.33	89,593.60
PURVIS	478,404.45	458,896.79	WEIR	25,534.61	24,919.49
QUITMAN	445,822.88	439,155.18	WESSON	133,657.70	127,347.63
RALEIGH	163,435.00	163,032.98	WEST	25,251.30	27,504.59
RAYMOND	166,388.69	179,772.87	WEST POINT	1,595,826.96	1,580,182.29
RENOVA	24,401.00	21,947.93	WIGGINS	1,333,177.76	1,262,220.29
RICHLAND	3,752,335.52	3,458,539.33	WINONA	965,528.53	941,369.07
RICHTON	269,027.29	255,317.53	WINSTONVILLE	2,808.86	2,409.38
RIDGELAND	9,277,019.07	8,987,701.52	WOODLAND	135,511.88	151,299.62
RIENZI	34,523.54	35,388.18	WOODVILLE	257,934.01	259,423.41
RIPLEY	1,120,170.03	1,115,946.50	YAZOO CITY	1,658,764.12	1,687,138.64
ROLLING FORK	347,963.06	352,134.63			
<b>TOTAL</b>	<b>\$ 342,490,901.42</b>	<b>\$ 332,575,236.77</b>			

**CITY UTILITY PAYMENTS  
FISCAL YEAR 2005 COMPARED WITH FISCAL YEAR 2004**

<b>CITY</b>	<b>FISCAL YEAR 2005</b>	<b>FISCAL YEAR 2004</b>
Abbeville	\$2,157.47	2,240.56
Biloxi	190,255.12	214,031.44
Centreville	15.20	11.40
Clinton	73,563.64	80,155.03
Coffeeville	3,629.87	4,050.83
Coldwater	5,749.61	6,053.89
Columbus	106,782.83	112,090.96
Ellisville	9,241.63	10,507.90
Forest	25,204.64	26,386.74
Grenada	59,953.73	64,196.63
Hattiesburg	233.70	274.55
Hollandale	8,686.75	9,234.21
Lake	1,201.30	1,213.67
Laurel	76,497.35	81,020.68
Liberty	31.35	35.15
McComb	57,223.76	60,935.94
Natchez	83,857.50	86,190.70
New Augusta	643.15	551.95
Newton	16,557.45	16,492.05
Oxford	66,916.16	76,964.54
Picayune	49,448.87	50,254.98
Puckett	1,775.55	1,996.90
Richton	5,707.60	6,009.79
Shelby	6,037.92	6,834.73
Starkville	74,565.09	90,166.59
Sunflower	1,063.05	1,089.65
Tupelo	6,449.57	6,871.64
Waynesboro	23,748.03	25,658.33
<b>TOTALS</b>	<b>\$957,197.89</b>	<b>\$1,041,521.43</b>

**MOTOR VEHICLE RENTAL TAX DIVERSIONS**  
**FISCAL YEAR ENDING JUNE 30, 2005**

<u>County</u>	<u>Diversion</u>	<u>County</u>	<u>Diversion</u>
Adams	55,612.00	Lowndes	128,662.20
Alcorn	49,335.00	Madison	26,918.00
Attala	0.00	Marion	*
Benton	0.00	Marshall	0.00
Bolivar	17,461.00	Monroe	*
Chickasaw	*	Neshoba	9,221.00
Choctaw	0.00	Newton	*
Clarke	0.00	Oktibbeha	63,366.00
Clay	0.00	Panola	*
Coahoma	32,394.50	Pearl River	20,861.00
Copiah	0.00	Pike	34,623.00
Covington	0.00	Prentiss	*
Desoto	155,028.00	Rankin	1,378,332.45
Forrest	116,393.01	Scott	*
Franklin	0.00	Simpson	0.00
George	*	Stone	*
Greene	*	Sunflower	*
Grenada	24,468.00	Tate	21,400.00
Hancock	31,818.00	Tippah	*
Harrison	1,049,277.39	Tishomingo	*
Hinds	439,797.72	Tunica	0.00
Jackson	103,387.01	Union	*
Jones	69,985.82	Warren	63,519.00
Lafayette	55,388.00	Washington	91,386.00
Lamar	31,253.00	Wayne	*
Lauderdale	168,618.99	Winston	0.00
Lawrence	0.00	Yazoo	*
Leake	0.00		
Lee	142,064.10		
Leflore	25,173.00		
Lincoln	39,232.00		
			<u><u>4,497,379.19</u></u>

**Note:** These figures are for collections of motor vehicle rental tax for tax periods representing calendar year 2004. This diversion was made in February 2005.

\* Not included due to confidentiality of taxpayer information.

*Counties of Mississippi*  
**Sales and Tax by Industry Group - Fiscal Year 2005**

	<b>Total for County</b>	<b>Automotive</b>	<b>Machinery, Equipment, and Supplies</b>	<b>Food and Beverage</b>	<b>Furniture and Fixtures</b>	<b>Public Utilities</b>	<b>Apparel and General Merchandise</b>
<b>1 ADAMS</b>							
Number of Taxpayers	1,191	164	73	246	28		72
Gross Tax	29,298,910	3,696,526	1,891,360	5,407,919	414,700		8,453,764
Gross Sales	456,962,472	64,109,870	30,823,162	77,556,852	5,924,283		120,619,453
<b>2 ALCORN</b>							
Number of Taxpayers	1,074	242	37	185	29	11	49
Gross Tax	29,591,662	4,765,619	607,818	5,690,807	652,318	1,628,937	8,385,673
Gross Sales	459,402,922	83,456,493	12,913,466	81,494,893	9,318,825	31,682,092	119,233,845
<b>3 AMITE</b>							
Number of Taxpayers	231	39	10	56	8	5	9
Gross Tax	2,862,667	328,684	292,490	956,052	149,845	215,954	164,079
Gross Sales	46,636,939	5,435,850	5,241,266	13,657,878	2,140,653	3,655,890	2,343,985
<b>4 ATTALA</b>							
Number of Taxpayers	477	73	19	103	10	10	21
Gross Tax	11,247,400	1,691,858	105,120	2,305,672	156,838	663,398	3,533,842
Gross Sales	176,261,138	29,105,363	1,621,951	33,148,198	2,240,548	9,942,842	50,471,425
<b>5 BENTON</b>							
Number of Taxpayers	162	34		26			18
Gross Tax	1,185,765	217,792		424,711			94,078
Gross Sales	19,711,264	3,356,414		6,067,298			1,343,975
<b>6 BOLIVAR</b>							
Number of Taxpayers	1038	149	50	304	36	15	92
Gross Tax	19,990,185	2,820,271	928,545	5,488,679	563,679	1,688,912	3,852,635
Gross Sales	320,295,983	46,983,053	20,306,543	78,535,736	8,304,935	28,439,117	55,014,069
<b>7 CALHOUN</b>							
Number of Taxpayers	404	65	20	66	21	16	40
Gross Tax	5,203,401	1,108,047	362,496	1,492,090	94,242	398,508	628,957
Gross Sales	88,486,485	18,852,120	10,363,227	21,331,423	1,346,318	6,977,875	8,981,378
<b>8 CARROLL</b>							
Number of Taxpayers	232	33	5	58	5	5	12
Gross Tax	1,542,813	105,112	18,472	516,405	9,534	125,929	164,041
Gross Sales	24,843,859	1,541,871	765,334	7,377,210	136,210	2,265,275	2,343,453
<b>9 CHICKASAW</b>							
Number of Taxpayers	484	98	26	102	35	12	36
Gross Tax	8,274,516	1,311,103	283,806	2,538,463	450,129	628,906	1,377,784
Gross Sales	131,175,164	23,951,801	6,133,730	36,272,952	6,462,375	10,973,372	19,608,464
<b>10 CHOCTAW</b>							
Number of Taxpayers	171	29	14	24	8	9	16
Gross Tax	2,467,885	506,056	102,422	613,536	40,053	170,053	98,336
Gross Sales	44,252,992	8,817,430	2,013,349	8,764,804	572,192	2,888,484	1,402,832
<b>11 CLAIBORNE</b>							
Number of Taxpayers	195	24	4	76	6	5	10
Gross Tax	2,804,665	76,848	63,739	956,200	27,752	196,534	261,087
Gross Sales	47,887,441	1,187,391	1,058,165	13,660,310	396,469	3,183,954	3,729,076
<b>12 CLARKE</b>							
Number of Taxpayers	354	63	27	73	11	8	15
Gross Tax	4,157,070	527,366	127,605	1,386,546	33,433	394,546	251,007
Gross Sales	67,877,482	8,610,016	2,406,007	19,827,000	477,625	7,374,125	3,585,824
<b>13 CLAY</b>							
Number of Taxpayers	536	69	25	157	12	8	42
Gross Tax	10,733,938	1,592,139	203,743	3,345,598	53,509	781,664	1,420,049
Gross Sales	175,095,651	27,316,219	3,543,219	47,904,318	764,413	15,050,605	20,283,824
<b>14 COAHOMA</b>							
Number of Taxpayers	747	95	35	206	36	15	73
Gross Tax	18,006,911	1,905,082	1,183,679	4,148,034	483,474	1,412,935	3,398,706
Gross Sales	293,976,521	32,657,654	27,474,195	59,271,877	6,906,778	23,827,358	48,494,216

**Distribution By Industry Group**

<b>Lumber and Building Materials</b>	<b>Miscellaneous Retail</b>	<b>Miscellaneous Services</b>	<b>Wholesale</b>	<b>Contracting</b>	<b>Recreation</b>	<b>Total Retail</b>	
							Note: Figures include audits and adjustments from prior years.
65	302	153	5	63	18	1,186	<b>1 ADAMS</b>
1,317,947	2,269,998	2,128,567	652,258	1,297,837	115,475	28,646,652	Number of Taxpayers
18,966,735	32,721,629	30,495,335	10,870,993	34,965,636	1,649,649	446,091,478	Gross Tax
							Gross Sales
76	349	43		47		1,071	<b>2 ALCORN</b>
3,399,731	2,415,854	924,642		679,049		29,315,279	Number of Taxpayers
48,901,247	34,597,027	13,209,168		17,634,816		454,796,530	Gross Tax
							Gross Sales
12	59	9		24		231	<b>3 AMITE</b>
170,253	227,466	118,247		239,521		2,862,667	Number of Taxpayers
2,458,262	3,306,271	1,689,250		6,706,613		46,636,939	Gross Tax
							Gross Sales
23	167	22		28		476	<b>4 ATTALA</b>
587,371	1,085,103	399,377		716,834		11,247,400	Number of Taxpayers
8,415,745	15,824,721	5,705,382		19,756,629		176,261,138	Gross Tax
							Gross Sales
11	46	5		13		162	<b>5 BENTON</b>
44,519	75,817	61,595		174,099		1,185,765	Number of Taxpayers
643,957	1,091,415	879,937		4,776,901		19,711,264	Gross Tax
							Gross Sales
69	240	42		39		1037	<b>6 BOLIVAR</b>
1,071,699	1,369,795	939,564		1,257,203		19,990,185	Number of Taxpayers
15,436,739	19,741,538	13,422,466		33,980,370		320,295,983	Gross Tax
							Gross Sales
20	115	14		24		404	<b>7 CALHOUN</b>
314,079	276,668	174,502		346,292		5,203,401	Number of Taxpayers
4,486,842	3,998,396	2,494,653		9,546,872		88,486,485	Gross Tax
							Gross Sales
14	71	7		22		232	<b>8 CARROLL</b>
110,299	260,186	87,946		144,885		1,542,813	Number of Taxpayers
1,575,706	3,786,969	1,256,379		3,795,449		24,843,859	Gross Tax
							Gross Sales
20	113	18		24		484	<b>9 CHICKASAW</b>
486,828	658,757	258,867		279,869		8,274,516	Number of Taxpayers
7,083,056	9,466,633	3,698,105		7,524,672		131,175,164	Gross Tax
							Gross Sales
10	39	10		12		171	<b>10 CHOCTAW</b>
147,365	237,857	88,393		463,809		2,467,885	Number of Taxpayers
2,105,216	3,432,691	1,268,770		12,987,220		44,252,992	Gross Tax
							Gross Sales
7	42	10		8		195	<b>11 CLAIBORNE</b>
93,591	556,489	107,581		464,409		2,804,665	Number of Taxpayers
1,337,362	8,562,131	1,536,870		13,229,568		47,887,441	Gross Tax
							Gross Sales
28	73	18		37		354	<b>12 CLARKE</b>
126,770	383,173	519,650		406,530		4,157,070	Number of Taxpayers
1,827,369	5,499,714	7,423,564		10,839,954		67,877,482	Gross Tax
							Gross Sales
24	116	29		50		535	<b>13 CLAY</b>
193,677	918,933	560,316		791,591		9,861,223	Number of Taxpayers
2,786,494	13,311,361	8,004,514		21,585,402		160,550,372	Gross Tax
							Gross Sales
48	160	38		35	5	746	<b>14 COAHOMA</b>
819,880	2,017,474	1,024,242		1,140,030	334,365	17,867,907	Number of Taxpayers
11,788,280	29,820,352	14,632,016		32,010,402	4,776,650	291,659,783	Gross Tax
							Gross Sales

*Counties of Mississippi*  
**Sales and Tax by Industry Group - Fiscal Year 2005**

	<b>Total for County</b>	<b>Automotive</b>	<b>Machinery, Equipment, and Supplies</b>	<b>Food and Beverage</b>	<b>Furniture and Fixtures</b>	<b>Public Utilities</b>	<b>Apparel and General Merchandise</b>
<b>15 COPIAH</b>							
Number of Taxpayers	613	114	24	143	21	11	32
Gross Tax	10,851,869	1,426,148	106,888	3,780,323	364,033	883,546	1,688,418
Gross Sales	174,576,655	23,930,938	1,789,698	54,038,006	5,200,468	14,964,602	24,119,875
<b>16 COVINGTON</b>							
Number of Taxpayers	445	84	32	86	9	7	27
Gross Tax	8,456,102	2,363,036	220,777	1,966,907	73,550	557,822	456,589
Gross Sales	153,125,304	43,248,512	4,069,236	28,141,277	1,050,726	10,351,473	6,522,391
<b>17 DESOTO</b>							
Number of Taxpayers	2,842	387	204	484	81	20	217
Gross Tax	126,942,112	15,724,093	2,357,774	24,969,285	2,083,785	6,876,059	28,416,133
Gross Sales	2,100,995,445	273,683,220	39,991,842	357,349,146	29,768,335	120,755,356	405,775,496
<b>18 FORREST</b>							
Number of Taxpayers	2,077	364	124	443	69	10	132
Gross Tax	71,808,430	13,985,230	3,742,832	13,539,483	1,773,520	5,724,981	11,826,932
Gross Sales	1,195,512,578	259,211,642	77,544,468	194,223,021	25,335,988	100,705,096	168,653,146
<b>19 FRANKLIN</b>							
Number of Taxpayers	145	20		26	6	5	
Gross Tax	1,689,993	195,823		387,848	23,672	317,418	
Gross Sales	28,826,553	2,856,709		5,543,750	338,185	5,370,221	
<b>20 GEORGE</b>							
Number of Taxpayers	458	81	25	77	15	6	32
Gross Tax	10,803,311	1,654,233	474,952	1,782,426	121,656	456,294	3,807,502
Gross Sales	177,550,051	28,507,043	11,743,618	25,506,489	1,737,953	7,401,719	54,278,358
<b>21 GREENE</b>							
Number of Taxpayers	182	31	12	48		6	8
Gross Tax	2,277,818	300,536	70,246	730,412		230,910	84,858
Gross Sales	39,504,887	5,112,956	1,216,936	10,435,369		3,621,769	1,212,269
<b>22 GRENADA</b>							
Number of Taxpayers	735	138	34	162	20		49
Gross Tax	22,564,467	5,281,681	1,159,744	4,609,930	317,555		1,384,000
Gross Sales	365,773,440	97,271,035	21,140,943	65,901,871	4,536,499		19,756,997
<b>23 HANCOCK</b>							
Number of Taxpayers	1,239	142	68	274	36	6	63
Gross Tax	27,514,491	3,462,003	704,064	6,451,720	194,880	1,239,331	5,882,710
Gross Sales	454,014,403	61,342,134	17,348,819	92,237,116	2,784,005	20,142,833	84,014,185
<b>24 HARRISON</b>							
Number of Taxpayers	5,142	715	288	1036	169	19	360
Gross Tax	229,785,190	27,396,300	10,068,861	49,766,733	5,084,379	12,611,889	47,130,738
Gross Sales	3,650,145,836	491,889,897	159,730,996	712,444,072	72,681,956	225,200,738	672,817,472
<b>25 HINDS</b>							
Number of Taxpayers	6,342	999	370	1,320	199	55	488
Gross Tax	271,783,016	44,869,211	10,732,026	49,735,444	8,352,275	23,256,386	35,805,162
Gross Sales	4,467,896,791	833,736,166	183,655,210	717,899,941	119,318,864	386,285,613	510,821,862
<b>26 HOLMES</b>							
Number of Taxpayers	439	74	16	172	11	15	35
Gross Tax	5,703,539	640,690	226,943	2,042,196	210,440	557,496	713,803
Gross Sales	91,249,336	10,503,801	5,958,729	29,174,238	3,022,171	10,060,191	10,193,916
<b>27 HUMPHREYS</b>							
Number of Taxpayers	256	41	14	87	6	6	19
Gross Tax	3,855,296	308,968	650,341	1,295,264	61,911	498,710	437,792
Gross Sales	66,133,774	4,800,286	17,011,791	18,529,552	884,448	7,808,058	6,253,151
<b>28 ISSAQUENA</b>							
Number of Taxpayers	19			7			
Gross Tax	214,132			75,822			
Gross Sales	4,527,516			1,083,174			

**Distribution By Industry Group**

<b>Lumber and Building Materials</b>	<b>Miscellaneous Retail</b>	<b>Miscellaneous Services</b>	<b>Wholesale</b>	<b>Contracting</b>	<b>Recreation</b>	<b>Total Retail</b>	
							Note: Figures include audits and adjustments from prior years.
34	159	31		40		613	<b>15 COPIAH</b>
330,718	889,896	429,874		950,145		10,851,869	Number of Taxpayers
4,745,480	13,331,578	6,142,845		26,286,370		174,576,655	Gross Tax
							Gross Sales
28	116	15		36	5	445	<b>16 COVINGTON</b>
282,593	756,093	342,684		1,418,949	17,096	8,456,102	Number of Taxpayers
4,252,260	11,272,698	4,895,483		39,077,006	244,236	153,125,304	Gross Tax
							Gross Sales
237	755	198		242	15	2,840	<b>17 DESOTO</b>
13,335,705	10,448,716	5,168,890		14,413,524	656,893	124,450,861	Number of Taxpayers
190,569,108	151,911,353	73,841,737		406,445,089	9,384,190	2,059,474,877	Gross Tax
							Gross Sales
147	535	150		80	19	2,073	<b>18 FORREST</b>
4,619,087	5,877,848	4,222,702		4,289,344	384,756	69,986,721	Number of Taxpayers
66,932,371	86,328,458	60,330,472		120,389,513	5,496,514	1,165,150,693	Gross Tax
							Gross Sales
7	49	10		13		145	<b>19 FRANKLIN</b>
101,526	86,401	101,846		251,539		1,689,993	Number of Taxpayers
1,476,222	1,247,532	1,454,950		6,940,805		28,826,553	Gross Tax
							Gross Sales
43	135	12		30		458	<b>20 GEORGE</b>
612,708	704,651	261,069		919,778		10,803,311	Number of Taxpayers
8,757,438	10,132,641	3,729,564		25,640,418		177,550,051	Gross Tax
							Gross Sales
15	39	9		9		182	<b>21 GREENE</b>
141,932	163,642	63,419		392,295		2,277,818	Number of Taxpayers
2,027,612	2,421,979	905,985		11,127,664		39,504,887	Gross Tax
							Gross Sales
43	202	35		41	7	735	<b>22 GRENADA</b>
661,938	5,712,225	1,105,781		965,916	26,937	22,564,467	Number of Taxpayers
9,629,502	81,656,431	15,796,862		26,015,933	384,818	365,773,440	Gross Tax
							Gross Sales
54	392	85		110	9	1,239	<b>23 HANCOCK</b>
1,994,342	2,517,350	2,035,575		2,863,884	168,627	27,514,491	Number of Taxpayers
28,520,280	36,119,834	29,084,608		80,011,616	2,408,968	454,014,403	Gross Tax
							Gross Sales
352	1,383	417	5	369	29	5,137	<b>24 HARRISON</b>
19,908,166	20,730,964	17,038,678	5,566,420	13,689,896	792,160	224,218,769	Number of Taxpayers
289,100,529	299,426,570	243,409,448	92,773,860	379,353,724	11,316,567	3,557,371,975	Gross Tax
							Gross Sales
327	1,825	378	5	331	45	6,337	<b>25 HINDS</b>
20,633,812	29,620,496	13,117,523	16,789,483	18,389,142	482,052	254,993,533	Number of Taxpayers
298,352,850	429,542,606	187,474,602	279,825,276	514,083,314	6,900,482	4,188,071,515	Gross Tax
							Gross Sales
14	75	16		10		439	<b>26 HOLMES</b>
251,610	581,318	241,631		235,885		5,703,539	Number of Taxpayers
3,610,621	8,512,451	3,451,870		6,739,586		91,249,336	Gross Tax
							Gross Sales
11	44	11		15		256	<b>27 HUMPHREYS</b>
102,456	233,891	107,529		151,463		3,855,296	Number of Taxpayers
1,483,308	3,427,485	1,536,134		4,300,022		66,133,774	Gross Tax
							Gross Sales
						19	<b>28 ISSAQUENA</b>
						214,132	Number of Taxpayers
						4,527,516	Gross Tax
							Gross Sales

*Counties of Mississippi*  
Sales and Tax by Industry Group - Fiscal Year 2005

	Total for County	Automotive	Machinery, Equipment, and Supplies	Food and Beverage	Furniture and Fixtures	Public Utilities	Apparel and General Merchandise
<b>29 ITAWAMBA</b>							
Number of Taxpayers	466	89	22	77	13	10	33
Gross Tax	8,800,336	1,129,627	144,557	1,699,143	152,264	576,859	2,810,482
Gross Sales	138,990,242	19,899,685	2,646,611	24,273,458	2,175,198	10,492,857	40,146,739
<b>30 JACKSON</b>							
Number of Taxpayers	2,811	340	135	603	60	12	132
Gross Tax	82,639,928	11,447,729	1,985,355	19,755,512	825,206	5,273,609	17,373,326
Gross Sales	1,320,130,364	202,519,898	47,520,216	282,741,863	11,788,645	86,918,761	247,636,242
<b>31 JASPER</b>							
Number of Taxpayers	338	54	27	74	6	13	25
Gross Tax	6,599,609	652,374	1,040,922	1,631,274	33,375	654,633	483,952
Gross Sales	113,953,554	10,664,903	19,727,336	23,303,900	476,787	13,357,307	6,912,975
<b>32 JEFFERSON</b>							
Number of Taxpayers	142	18		62		6	
Gross Tax	1,611,465	97,487		560,519		150,658	
Gross Sales	30,410,292	1,719,543		8,010,386		2,374,520	
<b>33 JEFFERSON DAVIS</b>							
Number of Taxpayers	247	41	11	66	7	8	18
Gross Tax	4,338,219	366,960	196,437	1,415,540	53,458	271,943	400,684
Gross Sales	76,211,556	5,945,456	5,637,820	20,221,986	763,696	4,551,024	5,724,025
<b>34 JONES</b>							
Number of Taxpayers	1,845	283	184	333	55	24	124
Gross Tax	56,740,623	8,680,384	6,139,892	10,069,885	1,049,358	3,070,283	11,056,799
Gross Sales	912,082,376	153,130,040	101,148,369	144,131,338	14,990,849	53,783,640	157,652,554
<b>35 KEMPER</b>							
Number of Taxpayers	190	24	9	62	7	5	7
Gross Tax	2,069,363	415,102	42,427	788,988	34,340	159,656	136,111
Gross Sales	35,709,269	7,306,172	1,229,163	11,271,579	490,571	2,535,896	1,944,453
<b>36 LAFAYETTE</b>							
Number of Taxpayers	1069	101	52	191	31	15	105
Gross Tax	34,561,389	4,166,152	423,065	7,798,525	614,902	1,501,134	7,394,511
Gross Sales	554,504,842	73,908,105	6,812,814	111,411,919	8,784,314	24,143,006	105,456,083
<b>37 LAMAR</b>							
Number of Taxpayers	1,348	164	75	223	52	15	142
Gross Tax	56,482,214	4,202,721	1,877,347	8,798,485	2,492,957	673,482	19,906,435
Gross Sales	859,479,493	74,044,238	27,997,377	126,078,458	35,613,638	11,267,030	283,742,137
<b>38 LAUDERDALE</b>							
Number of Taxpayers	2,358	342	159	502	94	14	167
Gross Tax	79,746,082	13,441,937	2,577,629	16,295,685	2,191,442	3,761,102	19,127,784
Gross Sales	1,273,057,263	244,544,370	42,054,029	233,837,830	31,350,939	66,177,654	273,008,381
<b>39 LAWRENCE</b>							
Number of Taxpayers	314	50	11	74	11	8	15
Gross Tax	3,638,709	264,223	84,433	1,421,383	16,659	266,254	179,082
Gross Sales	64,688,163	4,476,566	3,636,621	20,325,846	237,990	4,697,028	2,557,676
<b>40 LEAKE</b>							
Number of Taxpayers	413	77	35	90	12	11	36
Gross Tax	10,451,050	2,292,337	507,986	1,900,337	105,274	533,896	3,197,715
Gross Sales	174,668,100	43,313,430	12,028,414	27,276,329	1,503,916	9,685,492	45,535,813
<b>41 LEE</b>							
Number of Taxpayers	3,361	384	168	844	132	30	175
Gross Tax	103,592,752	15,133,742	5,340,926	17,809,404	2,877,719	4,710,098	26,453,345
Gross Sales	1,673,988,026	284,170,590	105,412,195	255,247,014	41,190,001	84,306,471	377,313,253
<b>42 LEFLORE</b>							
Number of Taxpayers	929	147	37	218	27	7	53
Gross Tax	26,568,364	4,664,969	1,594,594	5,853,038	608,593	1,924,126	4,295,790
Gross Sales	437,078,627	83,293,187	35,899,385	84,001,003	8,694,181	32,049,588	61,234,650



**Distribution By Industry Group**

<b>Lumber and Building Materials</b>	<b>Miscellaneous Retail</b>	<b>Miscellaneous Services</b>	<b>Wholesale</b>	<b>Contracting</b>	<b>Recreation</b>	<b>Total Retail</b>	
							Note: Figures include audits and adjustments from prior years.
							<b>29 ITAWAMBA</b>
42	131	15		31		466	Number of Taxpayers
941,202	619,577	251,623		473,495		8,800,336	Gross Tax
13,592,041	9,134,667	3,594,614		13,012,896		138,990,242	Gross Sales
							<b>30 JACKSON</b>
156	1011	160		193	7	2,809	Number of Taxpayers
8,795,136	7,794,801	4,115,480		5,131,568	124,348	82,622,074	Gross Tax
126,181,818	112,432,554	58,794,079		141,522,307	1,776,407	1,319,832,795	Gross Sales
							<b>31 JASPER</b>
12	71	24		32		338	Number of Taxpayers
228,981	406,481	720,955		743,683		6,599,609	Gross Tax
3,271,198	6,218,786	10,319,559		19,658,313		113,953,554	Gross Sales
							<b>32 JEFFERSON</b>
	36	6				142	Number of Taxpayers
	142,358	60,859				1,611,465	Gross Tax
	2,036,218	876,284				30,410,292	Gross Sales
							<b>33 JEFFERSON DAVIS</b>
9	63	16		6		247	Number of Taxpayers
254,993	227,182	370,551		779,095		4,338,219	Gross Tax
4,027,492	3,293,110	5,293,593		20,733,772		76,211,556	Gross Sales
							<b>34 JONES</b>
147	417	152		113	9	1,841	Number of Taxpayers
2,949,335	3,976,195	5,198,977		3,414,532	96,674	55,702,319	Gross Tax
42,782,998	57,885,155	74,983,298		92,907,966	1,381,069	894,777,280	Gross Sales
							<b>35 KEMPER</b>
11	40	5		20		190	Number of Taxpayers
46,702	68,693	63,747		313,592		2,069,363	Gross Tax
681,398	997,118	910,678		8,342,235		35,709,269	Gross Sales
							<b>36 LAFAYETTE</b>
78	317	63		109	6	1068	Number of Taxpayers
3,879,246	3,373,925	1,529,008		3,157,405	723,512	34,561,389	Gross Tax
55,528,821	48,277,197	21,842,950		88,003,745	10,335,882	554,504,842	Gross Sales
							<b>37 LAMAR</b>
100	392	75		97	12	1,347	Number of Taxpayers
8,036,806	6,173,746	1,368,012		2,723,473	228,747	56,482,214	Gross Tax
115,495,146	89,165,274	19,543,149		73,265,226	3,267,813	859,479,493	Gross Sales
							<b>38 LAUDERDALE</b>
155	590	138	6	171	20	2,352	Number of Taxpayers
7,567,317	5,097,045	3,308,921	2,214,816	3,910,356	252,041	77,531,265	Gross Tax
109,618,444	76,120,108	47,270,262	36,913,687	108,560,968	3,600,586	1,236,143,576	Gross Sales
							<b>39 LAWRENCE</b>
16	97	13		14		313	Number of Taxpayers
165,968	396,213	217,403		624,388		3,637,747	Gross Tax
2,370,975	5,668,290	3,105,763		17,570,583		64,672,130	Gross Sales
							<b>40 LEAKE</b>
20	88	12		29		413	Number of Taxpayers
502,908	577,517	191,942		621,568		10,451,050	Gross Tax
7,202,547	8,435,953	2,742,038		16,664,639		174,668,100	Gross Sales
							<b>41 LEE</b>
166	989	277		179	13	3,357	Number of Taxpayers
8,901,881	11,213,650	3,935,734		5,526,001	387,849	102,290,353	Gross Tax
128,752,975	162,175,883	56,224,950		151,947,280	5,540,707	1,652,281,323	Gross Sales
							<b>42 LEFLORE</b>
49	318	36		33		927	Number of Taxpayers
495,257	3,103,625	1,343,118		1,442,157		25,339,729	Gross Tax
7,243,139	44,628,878	19,188,291		40,162,494		416,601,336	Gross Sales

*Counties of Mississippi*  
**Sales and Tax by Industry Group - Fiscal Year 2005**

	<b>Total for County</b>	<b>Automotive</b>	<b>Machinery, Equipment, and Supplies</b>	<b>Food and Beverage</b>	<b>Furniture and Fixtures</b>	<b>Public Utilities</b>	<b>Apparel and General Merchandise</b>
<b>43 LINCOLN</b>							
Number of Taxpayers	924	129	65	163	34	5	70
Gross Tax	28,070,602	6,580,425	1,983,975	4,857,663	515,688	1,122,598	7,376,666
Gross Sales	458,790,385	121,534,200	37,892,370	69,715,276	7,366,970	19,530,229	105,368,351
<b>44 LOWNDES</b>							
Number of Taxpayers	1,908	256	123	389	97	13	143
Gross Tax	55,427,530	9,268,511	2,241,345	10,136,850	2,460,810	2,626,496	12,453,793
Gross Sales	895,406,167	170,075,303	39,706,328	145,018,564	35,369,850	44,514,299	177,802,001
<b>45 MADISON</b>							
Number of Taxpayers	2,364	225	165	447	89	14	178
Gross Tax	94,579,959	9,143,501	5,580,087	18,005,192	1,770,434	5,452,177	22,700,163
Gross Sales	1,516,781,930	162,268,158	90,172,527	258,036,528	25,291,898	91,911,906	324,165,069
<b>46 MARION</b>							
Number of Taxpayers	691	103	45	146	17	13	48
Gross Tax	18,337,896	2,894,382	1,412,512	2,931,004	142,275	787,243	4,634,615
Gross Sales	289,778,825	50,143,895	26,080,389	41,900,185	2,032,792	14,169,114	66,206,348
<b>47 MARSHALL</b>							
Number of Taxpayers	732	118	43	185	18		40
Gross Tax	11,792,555	928,628	294,645	3,300,913	90,489		2,044,655
Gross Sales	183,039,702	14,787,946	4,710,887	47,160,496	1,292,700		29,202,334
<b>48 MONROE</b>							
Number of Taxpayers	970	167	60	151	34	18	58
Gross Tax	17,793,101	3,461,706	452,078	3,667,673	252,887	1,192,447	4,343,370
Gross Sales	292,445,234	61,712,521	7,696,744	52,455,119	3,612,673	24,832,667	62,048,390
<b>49 MONTGOMERY</b>							
Number of Taxpayers	302	48	8	65		10	22
Gross Tax	5,666,811	738,896	166,157	1,689,379		429,484	1,124,368
Gross Sales	88,885,245	11,441,932	3,596,421	24,140,146		7,568,757	16,065,912
<b>50 NESHOPA</b>							
Number of Taxpayers	656	125	34	116	16		62
Gross Tax	19,433,119	3,169,346	587,856	4,146,338	313,396		5,700,146
Gross Sales	319,972,761	58,460,295	12,759,154	59,247,115	4,477,111		81,416,809
<b>51 NEWTON</b>							
Number of Taxpayers	428	68	32	73	16	10	25
Gross Tax	9,090,788	1,656,080	335,283	2,272,979	146,211	650,956	2,260,116
Gross Sales	150,731,780	31,209,110	5,487,968	32,493,733	2,088,732	12,380,669	32,287,078
<b>52 NOXUBEE</b>							
Number of Taxpayers	286	42	18	89	5	7	20
Gross Tax	3,889,529	460,474	170,137	1,546,973	8,071	363,433	284,731
Gross Sales	63,700,682	7,335,917	3,608,355	22,099,592	115,310	6,622,564	4,067,291
<b>53 OKTIBBEHA</b>							
Number of Taxpayers	897	116	62	175	33	18	72
Gross Tax	28,703,238	2,653,877	443,815	7,347,455	448,813	1,644,110	6,792,831
Gross Sales	460,073,289	45,274,251	6,565,281	104,975,291	6,411,637	26,770,713	97,039,376
<b>54 PANOLA</b>							
Number of Taxpayers	973	162	36	237	32	17	92
Gross Tax	24,902,660	3,985,547	871,647	5,545,292	256,501	1,286,686	5,113,992
Gross Sales	401,732,799	71,708,056	18,607,747	79,412,234	3,668,922	25,694,514	72,890,503
<b>55 PEARL RIVER</b>							
Number of Taxpayers	1,202	226	58	216	24	5	63
Gross Tax	26,182,815	4,649,763	651,829	5,533,397	276,796	1,161,351	7,140,364
Gross Sales	412,452,785	81,209,318	13,027,007	79,068,184	3,954,235	19,401,231	102,002,227
<b>56 PERRY</b>							
Number of Taxpayers	236	35	9	58	5		17
Gross Tax	3,077,683	307,321	40,520	1,175,008	18,626		291,805
Gross Sales	52,667,666	4,666,683	614,823	16,785,837	266,089		4,168,642

**Distribution By Industry Group**

<b>Lumber and Building Materials</b>	<b>Miscellaneous Retail</b>	<b>Miscellaneous Services</b>	<b>Wholesale</b>	<b>Contracting</b>	<b>Recreation</b>	<b>Total Retail</b>	
							Note: Figures include audits and adjustments from prior years.
58	276	48		68	8	924	<b>43 LINCOLN</b>
1,393,255	1,602,712	1,322,248		1,307,414	7,954	28,070,602	Number of Taxpayers
20,190,891	23,346,449	18,889,253		34,842,756	113,635	458,790,385	Gross Tax
							Gross Sales
130	491	93		156	15	1,906	<b>44 LOWNDES</b>
5,158,111	4,186,001	2,065,073		3,407,017	132,612	54,136,624	Number of Taxpayers
74,342,920	61,723,689	29,501,568		93,942,042	1,894,459	873,891,027	Gross Tax
							Gross Sales
150	809	139		140	7	2,363	<b>45 MADISON</b>
9,122,507	10,719,812	4,132,853		7,709,515	243,714	94,579,959	Number of Taxpayers
132,285,190	154,513,728	59,040,701		215,614,581	3,481,638	1,516,781,930	Gross Tax
							Gross Sales
47	173	50		43	6	691	<b>46 MARION</b>
1,347,206	1,171,620	2,057,774		927,627	31,633	18,337,896	Number of Taxpayers
19,388,737	16,960,849	29,441,788		23,002,812	451,912	289,778,825	Gross Tax
							Gross Sales
55	165	35		59	9	731	<b>47 MARSHALL</b>
1,180,669	1,508,284	693,198		796,187	2,086	11,791,780	Number of Taxpayers
16,886,395	21,594,447	9,902,820		21,403,940	29,808	183,026,786	Gross Tax
							Gross Sales
62	281	45		87	7	970	<b>48 MONROE</b>
769,500	1,553,000	786,782		1,281,191	32,464	17,793,101	Number of Taxpayers
11,002,064	22,973,847	11,246,689		34,400,741	463,775	292,445,234	Gross Tax
							Gross Sales
17	74	28		27		302	<b>49 MONTGOMERY</b>
177,427	436,669	446,719		368,050		5,666,811	Number of Taxpayers
2,543,499	6,256,690	6,381,694		9,609,362		88,885,245	Gross Tax
							Gross Sales
50	159	33		55		656	<b>50 NESHOPA</b>
1,174,350	1,228,129	707,558		1,600,708		19,433,119	Number of Taxpayers
16,933,813	17,758,276	10,107,973		44,835,757		319,972,761	Gross Tax
							Gross Sales
41	116	18		25		428	<b>51 NEWTON</b>
362,158	470,280	244,956		686,005		9,090,788	Number of Taxpayers
5,203,631	6,967,046	3,499,379		19,032,147		150,731,780	Gross Tax
							Gross Sales
20	55	10		19		286	<b>52 NOXUBEE</b>
356,431	162,801	165,535		370,481		3,889,529	Number of Taxpayers
5,153,285	2,343,943	2,364,794		9,983,099		63,700,682	Gross Tax
							Gross Sales
49	235	63		67	6	896	<b>53 OKTIBBEHA</b>
2,326,523	1,908,676	1,498,473		2,827,677	543,072	28,435,326	Number of Taxpayers
33,457,509	27,477,219	21,406,744		78,471,885	7,758,164	455,608,074	Gross Tax
							Gross Sales
45	218	49		73	8	969	<b>54 PANOLA</b>
2,339,964	2,005,936	1,118,013		964,770	6,574	23,494,926	Number of Taxpayers
33,760,626	30,310,951	16,104,654		26,027,072	93,915	378,279,200	Gross Tax
							Gross Sales
101	373	63		67	6	1,202	<b>55 PEARL RIVER</b>
2,190,300	2,173,444	906,442		1,434,305	64,503	26,182,498	Number of Taxpayers
31,377,711	31,244,293	12,950,704		37,291,857	921,472	412,448,245	Gross Tax
							Gross Sales
19	60	10		19		236	<b>56 PERRY</b>
175,339	131,616	90,893		536,122		3,077,433	Number of Taxpayers
2,582,974	1,963,547	1,298,472		15,171,312		52,664,095	Gross Tax
							Gross Sales

*Counties of Mississippi*  
**Sales and Tax by Industry Group - Fiscal Year 2005**

	<b>Total for County</b>	<b>Automotive</b>	<b>Machinery, Equipment, and Supplies</b>	<b>Food and Beverage</b>	<b>Furniture and Fixtures</b>	<b>Public Utilities</b>	<b>Apparel and General Merchandise</b>
<b>57 PIKE</b>							
Number of Taxpayers	1,181	172	58	285	30	13	96
Gross Tax	35,025,810	4,857,421	1,556,785	6,536,911	480,564	1,735,367	10,146,333
Gross Sales	553,650,791	87,009,606	31,294,674	93,683,841	6,865,203	31,102,822	144,922,789
<b>58 PONTOTOC</b>							
Number of Taxpayers	646	122	31	115	21	13	42
Gross Tax	11,974,372	1,541,697	425,537	3,165,001	98,593	771,846	2,273,053
Gross Sales	198,173,911	26,795,068	9,998,861	45,244,986	1,409,270	14,762,483	32,358,544
<b>59 PRETISS</b>							
Number of Taxpayers	575	152	23	96	26	16	33
Gross Tax	11,038,168	1,922,508	96,963	3,193,978	155,636	1,012,385	2,095,471
Gross Sales	177,784,826	35,295,345	2,436,221	45,628,225	2,223,381	19,374,470	29,770,074
<b>60 QUITMAN</b>							
Number of Taxpayers	188	26	6	64	6	7	20
Gross Tax	2,335,846	220,179	13,386	799,975	17,569	369,671	283,010
Gross Sales	41,437,871	3,429,601	250,237	11,428,207	250,999	7,408,535	4,044,024
<b>61 RANKIN</b>							
Number of Taxpayers	3,263	509	280	437	99	42	194
Gross Tax	143,883,804	26,964,515	10,520,483	21,845,725	6,514,534	6,778,456	25,788,471
Gross Sales	2,407,037,570	505,859,828	168,013,343	314,385,866	93,064,702	119,203,712	368,089,170
<b>62 SCOTT</b>							
Number of Taxpayers	592	119	43	128	15	11	49
Gross Tax	14,150,280	2,302,545	841,288	4,208,049	185,504	988,984	2,155,037
Gross Sales	242,938,273	41,653,689	18,504,062	60,177,639	2,650,056	19,940,193	30,777,356
<b>63 SHARKEY</b>							
Number of Taxpayers	140	17	9	45	5		7
Gross Tax	2,199,494	220,062	417,401	659,705	3,389		226,105
Gross Sales	36,457,208	3,197,032	9,173,829	9,424,350	48,426		3,230,069
<b>64 SIMPSON</b>							
Number of Taxpayers	573	117	31	109	23	12	38
Gross Tax	14,604,810	1,592,372	317,825	3,131,543	358,500	787,625	5,047,986
Gross Sales	232,875,140	27,662,527	9,068,043	45,236,605	5,121,429	13,967,950	72,071,989
<b>65 SMITH</b>							
Number of Taxpayers	270	40	15	51	5	15	8
Gross Tax	3,602,257	400,019	590,575	1,051,722	10,476	334,934	250,620
Gross Sales	63,023,656	6,571,375	13,179,774	15,027,389	149,666	5,589,511	3,579,328
<b>66 STONE</b>							
Number of Taxpayers	371	63	20	68	9		19
Gross Tax	8,579,016	1,624,923	102,973	1,425,880	59,519		3,044,511
Gross Sales	141,406,354	29,474,110	1,909,058	20,373,861	850,283		43,345,968
<b>67 SUNFLOWER</b>							
Number of Taxpayers	642	120	24	183	19	11	51
Gross Tax	11,014,906	1,545,781	597,672	3,329,752	146,075	1,258,551	1,753,081
Gross Sales	177,820,891	26,007,646	14,109,332	47,570,679	2,086,791	22,200,468	25,013,665
<b>68 TALLAHATCHIE</b>							
Number of Taxpayers	330	50	19	101	13	9	21
Gross Tax	3,303,057	385,382	408,009	1,075,429	29,985	341,504	304,316
Gross Sales	56,578,813	6,083,565	9,073,151	15,398,879	428,360	5,768,876	4,347,292
<b>69 TATE</b>							
Number of Taxpayers	659	126	43	86	21	10	59
Gross Tax	13,518,169	2,485,675	291,861	2,137,647	267,069	723,859	4,383,254
Gross Sales	218,504,608	44,216,606	6,095,197	30,561,860	3,815,271	12,675,518	62,550,950
<b>70 TIPPAH</b>							
Number of Taxpayers	513	104	21	84	14	6	25
Gross Tax	8,532,252	1,319,344	339,109	2,197,654	80,591	526,928	1,681,701
Gross Sales	136,179,412	23,412,379	6,136,215	31,395,648	1,151,307	10,378,418	24,006,405

**Distribution By Industry Group**

<b>Lumber and Building Materials</b>	<b>Miscellaneous Retail</b>	<b>Miscellaneous Services</b>	<b>Wholesale</b>	<b>Contracting</b>	<b>Recreation</b>	<b>Total Retail</b>	
							Note: Figures include audits and adjustments from prior years.
63	320	75		54	11	1,177	<b>57 PIKE</b>
3,353,405	2,191,126	1,470,168		1,291,392	31,890	33,651,368	Number of Taxpayers
48,213,266	31,535,976	21,002,972		34,656,645	455,574	530,743,373	Gross Tax
							Gross Sales
35	192	22		51		646	<b>58 PONTOTOC</b>
950,495	1,211,542	447,433		1,085,810		11,974,372	Number of Taxpayers
13,623,686	18,544,802	6,391,946		28,996,271		198,173,911	Gross Tax
							Gross Sales
44	132	18		32		575	<b>59 PRENTISS</b>
933,490	559,723	551,687		507,045		11,038,168	Number of Taxpayers
13,474,949	8,192,553	7,881,237		13,375,824		177,784,826	Gross Tax
							Gross Sales
10	31	11		6		188	<b>60 QUITMAN</b>
54,875	77,392	97,320		402,463		2,335,846	Number of Taxpayers
783,940	1,120,105	1,390,292		11,331,926		41,437,871	Gross Tax
							Gross Sales
230	875	266		314	16	3,262	<b>61 RANKIN</b>
12,123,047	9,895,803	6,242,515		13,105,501	713,494	140,492,550	Number of Taxpayers
175,271,099	144,540,992	89,250,720		362,644,351	10,192,768	2,350,516,556	Gross Tax
							Gross Sales
40	112	29		44		592	<b>62 SCOTT</b>
528,414	925,909	640,519		1,367,176		14,150,280	Number of Taxpayers
7,560,313	13,570,730	9,150,360		38,856,003		242,938,273	Gross Tax
							Gross Sales
6	39					140	<b>63 SHARKEY</b>
155,973	169,990					2,199,494	Number of Taxpayers
2,228,184	2,429,677					36,457,208	Gross Tax
							Gross Sales
33	141	35		31		572	<b>64 SIMPSON</b>
1,026,632	783,952	456,040		799,415		14,313,750	Number of Taxpayers
14,668,250	11,339,835	6,514,862		22,203,289		228,024,128	Gross Tax
							Gross Sales
18	75	12		31		270	<b>65 SMITH</b>
97,665	319,939	137,209		409,094		3,602,257	Number of Taxpayers
1,395,220	4,624,394	1,960,132		10,946,863		63,023,656	Gross Tax
							Gross Sales
28	113	20		26		371	<b>66 STONE</b>
365,099	548,285	210,097		723,041		8,579,016	Number of Taxpayers
5,235,054	8,233,646	3,001,389		20,168,456		141,406,354	Gross Tax
							Gross Sales
40	144	29		17		641	<b>67 SUNFLOWER</b>
412,025	805,301	583,616		578,444		11,014,906	Number of Taxpayers
5,975,905	11,602,039	8,357,407		14,831,207		177,820,891	Gross Tax
							Gross Sales
12	67	9		25		330	<b>68 TALLAHATCHIE</b>
101,318	171,041	139,389		346,165		3,303,057	Number of Taxpayers
1,452,208	2,467,918	1,991,277		9,559,944		56,578,813	Gross Tax
							Gross Sales
40	170	36		65		659	<b>69 TATE</b>
672,399	1,119,174	459,025		952,521		13,518,169	Number of Taxpayers
9,642,944	16,010,348	6,557,494		26,011,513		218,504,608	Gross Tax
							Gross Sales
41	167	17		33		513	<b>70 TIPPAH</b>
770,829	794,951	419,141		399,910		8,532,252	Number of Taxpayers
11,098,130	11,535,654	5,991,578		11,043,819		136,179,412	Gross Tax
							Gross Sales

*Counties of Mississippi*  
Sales and Tax by Industry Group - Fiscal Year 2005

	Total for County	Automotive	Machinery, Equipment, and Supplies	Food and Beverage	Furniture and Fixtures	Public Utilities	Apparel and General Merchandise
<b>71 TISHOMINGO</b>							
Number of Taxpayers	497	104	28	84	25	14	27
Gross Tax	8,329,268	1,343,444	792,846	2,147,921	196,416	513,453	1,354,493
Gross Sales	130,971,451	23,020,202	12,104,459	30,696,558	2,805,942	8,891,635	19,215,331
<b>72 TUNICA</b>							
Number of Taxpayers	370	38	14	112	8		41
Gross Tax	17,808,644	558,989	577,626	7,959,808	129,054		1,770,963
Gross Sales	277,504,204	10,234,142	14,816,623	113,711,442	1,843,636		25,297,717
<b>73 UNION</b>							
Number of Taxpayers	596	126	27	90	26	12	34
Gross Tax	14,289,263	1,986,645	308,572	2,915,468	348,447	696,529	4,686,072
Gross Sales	226,127,955	35,453,236	6,914,511	41,674,114	4,977,816	11,807,819	66,936,273
<b>74 WALTHALL</b>							
Number of Taxpayers	318	50	26	71	7	5	23
Gross Tax	3,783,513	492,163	133,399	1,112,235	96,783	217,275	424,425
Gross Sales	58,976,633	8,521,664	2,995,102	15,896,060	1,382,622	3,533,508	6,062,556
<b>75 WARREN</b>							
Number of Taxpayers	1,296	158	63	287	32	6	108
Gross Tax	41,267,836	5,671,789	692,982	8,315,789	533,964	2,702,678	10,247,179
Gross Sales	659,144,619	103,935,639	16,118,952	118,913,809	7,629,505	45,986,107	146,295,563
<b>76 WASHINGTON</b>							
Number of Taxpayers	1,574	259	106	399	62	18	140
Gross Tax	44,282,906	7,050,517	2,096,379	7,814,097	787,286	3,549,992	10,247,828
Gross Sales	712,406,279	125,384,351	49,621,350	111,719,728	11,247,323	63,143,457	146,357,774
<b>77 WAYNE</b>							
Number of Taxpayers	506	77	39	98	14	6	41
Gross Tax	13,189,759	1,178,295	783,855	2,511,718	297,260	606,510	3,682,455
Gross Sales	217,046,400	19,322,993	16,177,689	35,881,661	4,246,567	10,637,556	52,592,832
<b>78 WEBSTER</b>							
Number of Taxpayers	243	48	21	37	5	9	17
Gross Tax	3,546,164	302,560	138,926	1,221,438	29,291	404,856	344,917
Gross Sales	58,351,959	4,568,363	2,313,885	17,468,598	418,447	6,996,390	4,925,115
<b>79 WILKINSON</b>							
Number of Taxpayers	217	29	13	79		7	13
Gross Tax	3,165,947	337,167	288,681	1,146,813		206,705	426,231
Gross Sales	54,710,908	6,490,576	6,149,330	16,383,031		3,408,347	6,089,022
<b>80 WINSTON</b>							
Number of Taxpayers	445	82	35	71	16	12	29
Gross Tax	9,958,448	1,732,826	363,671	2,266,652	79,296	710,034	2,255,119
Gross Sales	170,753,774	29,878,032	9,438,865	32,381,512	1,132,807	14,580,839	32,194,411
<b>81 YALOBUSHA</b>							
Number of Taxpayers	323	64	15	65	10	7	17
Gross Tax	4,044,081	408,930	279,792	1,157,928	33,488	325,385	365,182
Gross Sales	72,061,883	6,684,137	4,573,181	16,542,878	478,399	6,336,479	5,183,533
<b>82 YAZOO</b>							
Number of Taxpayers	586	89	34	166	12	10	44
Gross Tax	11,656,608	2,286,753	943,989	3,104,172	200,456	781,106	962,524
Gross Sales	193,381,973	41,017,613	20,788,225	44,383,194	2,863,664	12,669,052	13,726,457
<b>TOTAL FOR COUNTIES</b>							
Number of Taxpayers	73,544	11,165	4,296	15,387	2,348	894	5,112
Gross Tax	2,225,490,658	325,848,327	97,924,952	460,791,388	50,898,459	134,225,009	461,196,040
Gross Sales	36,089,417,703	5,873,438,988	1,811,716,686	6,603,209,638	727,816,638	2,336,300,288	6,581,302,537
<b>OUT OF STATE</b>							
Number of Taxpayers	10,834	242	1,751	128	331	237	274
Gross Tax	196,087,813	12,339,355	27,341,678	3,951,704	2,811,783	75,505,615	3,317,187
Gross Sales	3,319,098,890	272,779,381	442,239,597	64,485,589	40,922,570	1,350,834,651	46,537,720

**Distribution By Industry Group**

<b>Lumber and Building Materials</b>	<b>Miscellaneous Retail</b>	<b>Miscellaneous Services</b>	<b>Wholesale</b>	<b>Contracting</b>	<b>Recreation</b>	<b>Total Retail</b>	
							Note: Figures include audits and adjustments from prior years.
							<b>71 TISHOMINGO</b>
32	142	25		13		497	Number of Taxpayers
495,471	542,487	535,321		404,451		8,329,268	Gross Tax
7,273,453	7,827,789	7,649,767		11,444,010		130,971,451	Gross Sales
							<b>72 TUNICA</b>
12	86	36		11	9	370	Number of Taxpayers
111,049	2,004,503	2,964,487		863,453	527,100	17,808,644	Gross Tax
1,586,416	28,713,657	42,395,864		24,242,339	7,529,997	277,504,204	Gross Sales
							<b>73 UNION</b>
37	173	25		43		595	Number of Taxpayers
739,121	1,023,344	491,740		792,502		14,030,992	Gross Tax
10,642,432	14,787,535	7,024,852		20,997,010		221,823,430	Gross Sales
							<b>74 WALTHALL</b>
19	85	12		17		318	Number of Taxpayers
497,642	465,131	181,109		162,746		3,783,513	Gross Tax
7,113,678	6,670,000	2,587,281		4,205,587		58,976,633	Gross Sales
							<b>75 WARREN</b>
58	385	91		96	9	1,293	Number of Taxpayers
2,774,551	4,332,962	3,056,707		2,317,543	61,685	40,707,833	Gross Tax
40,364,380	62,352,577	43,667,210		63,666,263	881,219	649,811,228	Gross Sales
							<b>76 WASHINGTON</b>
99	335	88		57	8	1,571	Number of Taxpayers
3,002,034	4,418,342	2,236,545		1,492,815	55,901	42,751,741	Gross Tax
43,268,772	63,242,554	31,960,640		40,142,267	798,587	686,886,806	Gross Sales
							<b>77 WAYNE</b>
40	132	38		21		506	Number of Taxpayers
534,680	840,194	1,383,094		1,369,770		13,189,594	Gross Tax
7,638,280	12,171,574	19,758,534		38,591,215		217,044,034	Gross Sales
							<b>78 WEBSTER</b>
6	67	9		23		243	Number of Taxpayers
180,451	336,412	110,132		476,083		3,546,164	Gross Tax
2,577,880	4,853,652	1,573,323		12,640,659		58,351,959	Gross Sales
							<b>79 WILKINSON</b>
	46	14		10		217	Number of Taxpayers
	186,795	130,376		377,021		3,165,947	Gross Tax
	2,701,582	1,862,516		10,681,456		54,710,908	Gross Sales
							<b>80 WINSTON</b>
26	105	23		45		445	Number of Taxpayers
678,492	434,415	286,741		1,127,470		9,958,448	Gross Tax
9,726,428	6,262,863	4,096,302		30,722,763		170,753,774	Gross Sales
							<b>81 YALOBUSHA</b>
21	80	10		32		323	Number of Taxpayers
191,915	255,626	244,077		781,594		4,044,081	Gross Tax
2,764,299	3,897,659	3,486,823		22,112,192		72,061,883	Gross Sales
							<b>82 YAZOO</b>
35	141	26		24		585	Number of Taxpayers
312,863	998,435	462,700		879,757		10,954,174	Gross Tax
4,529,311	14,464,236	6,611,382		20,315,669		181,674,723	Gross Sales
							<b>TOTAL FOR COUNTIES</b>
4,575	20,004	4,440	73	4,813	437	73,471	Number of Taxpayers
173,851,672	198,920,264	114,518,150	45,488,884	154,091,262	7,736,247	2,180,001,774	Gross Tax
2,508,489,145	2,886,096,793	1,637,248,002	758,138,799	4,255,128,451	110,531,732	35,331,278,903	Gross Sales
							<b>OUT OF STATE</b>
779	2,348	1,419	8	3,300	17	10,826	Number of Taxpayers
11,085,172	29,449,690	21,441,681	37,117	8,778,934	27,892	196,050,696	Gross Tax
166,785,573	431,367,170	306,766,318	530,251	195,451,601	398,465	3,318,568,639	Gross Sales

*Counties of Mississippi*  
*Sales and Tax by Industry Group - Fiscal Year 2005*

	Total for County	Automotive	Machinery, Equipment, and Supplies	Food and Beverage	Furniture and Fixtures	Public Utilities	Apparel and General Merchandise
<b>TOTAL FOR STATE</b>							
Number of Taxpayers	84,378	11,407	6,047	15,515	2,679	1,131	5,386
Gross Tax	2,421,578,472	338,187,682	125,266,630	464,743,092	53,710,243	209,730,625	464,513,227
Gross Sales	39,408,516,594	6,146,218,370	2,253,956,283	6,667,695,228	768,739,208	3,687,134,940	6,627,840,257



*Distribution By Industry Group*

<b>Lumber and Building Materials</b>	<b>Miscellaneous Retail</b>	<b>Miscellaneous Services</b>	<b>Wholesale</b>	<b>Contracting</b>	<b>Recreation</b>	<b>Total Retail</b>
5,354	22,352	5,859	81	8,113	454	84,297
184,936,845	228,369,954	135,959,831	45,526,002	162,870,196	7,764,139	2,376,052,470
2,675,274,718	3,317,463,963	1,944,014,321	758,669,051	4,450,580,052	110,930,197	38,649,847,543

Note: Figures include audits and adjustments from prior years.

**TOTAL FOR STATE**  
**Number of Taxpayers**  
**Gross Tax**  
**Gross Sales**

*Cities of Mississippi*  
*Sales and Tax by Industry Group - Fiscal Year 2005*

	Total for City	Automotive	Machinery, Equipment, and Supplies	Food and Beverage	Furniture and Fixtures	Public Utilities	Apparel and General Merchandise
<b>1 ABBEVILLE</b>							
Number of Taxpayers	9						
Gross Tax	109,862			19,308			4,143
Gross Sales	1,588,612			275,830			59,194
<b>2 ABERDEEN</b>							
Number of Taxpayers	224	40	14	44	5		17
Gross Tax	4,845,209	1,102,743	184,918	1,265,681	126,251		417,765
Gross Sales	80,272,365	19,776,219	2,824,128	18,084,175	1,803,597		5,968,068
<b>3 ACKERMAN</b>							
Number of Taxpayers	69	11	7	12			8
Gross Tax	1,540,198	417,133	36,697	451,401			88,850
Gross Sales	23,791,799	7,316,647	528,865	6,448,585			1,269,298
<b>4 ALGOMA</b>							
Number of Taxpayers	11			5			
Gross Tax	87,560			60,395	684		
Gross Sales	1,302,007			862,788	9,781		
<b>5 ALLIGATOR</b>							
Number of Taxpayers	7						
Gross Tax	53,684						
Gross Sales	797,914						
<b>6 AMORY</b>							
Number of Taxpayers	295	49	15	51	12		24
Gross Tax	9,111,862	1,692,959	101,257	1,470,101	92,456		3,725,638
Gross Sales	139,372,074	30,826,261	1,493,163	21,038,391	1,320,800		53,223,665
<b>7 ANGUILLA</b>							
Number of Taxpayers	17			7			
Gross Tax	173,474			74,049			
Gross Sales	2,534,178			1,057,852			
<b>8 ARCOLA</b>							
Number of Taxpayers	15			6			
Gross Tax	128,905			43,492			
Gross Sales	1,913,372			621,315			
<b>9 ARTESIA</b>							
Number of Taxpayers	9			7			
Gross Tax	29,539			6,090			
Gross Sales	476,402			87,011			
<b>10 ASHLAND</b>							
Number of Taxpayers	45	8		6			9
Gross Tax	625,077	121,567		288,759			86,405
Gross Sales	9,212,370	1,749,160		4,125,127			1,234,366
<b>11 BALDWIN</b>							
Number of Taxpayers	153	55		32			5
Gross Tax	2,968,676	863,159		1,093,684			198,805
Gross Sales	48,994,277	16,511,713		15,633,702			2,840,081
<b>12 BASSFIELD</b>							
Number of Taxpayers	38			13			
Gross Tax	732,124			412,847			
Gross Sales	10,630,946			5,897,808			
<b>13 BATESVILLE</b>							
Number of Taxpayers	493	84	17	101	21	7	56
Gross Tax	18,311,546	3,436,912	207,127	3,874,390	238,288	947,127	4,924,477
Gross Sales	282,127,017	60,541,212	3,096,141	55,473,965	3,407,729	19,803,196	70,349,603
<b>14 BAY SPRINGS</b>							
Number of Taxpayers	106	23	8	20			10
Gross Tax	3,263,118	565,592	649,287	957,140			389,417
Gross Sales	54,762,493	9,269,942	13,828,684	13,673,429			5,563,103



*Cities of Mississippi*  
*Sales and Tax by Industry Group - Fiscal Year 2005*

	Total for City	Automotive	Machinery, Equipment, and Supplies	Food and Beverage	Furniture and Fixtures	Public Utilities	Apparel and General Merchandise
<b>15 BAY ST LOUIS</b>							
Number of Taxpayers	372	32	21	81	15		19
Gross Tax	7,349,963	847,650	111,855	1,902,215	92,976		241,644
Gross Sales	112,328,695	14,577,943	1,615,200	27,230,390	1,328,230		3,452,055
<b>16 BEAUMONT</b>							
Number of Taxpayers	26			10			
Gross Tax	420,060			261,234			
Gross Sales	6,220,078			3,731,922			
<b>17 BEAUREGARD</b>							
Number of Taxpayers							
Gross Tax	17,823						
Gross Sales	256,687						
<b>18 BELMONT</b>							
Number of Taxpayers	82	16		16	6		7
Gross Tax	1,264,861	135,044		599,944	43,206		131,336
Gross Sales	19,064,262	2,247,644		8,570,632	617,232		1,842,309
<b>19 BELZONI</b>							
Number of Taxpayers	105	11		30			15
Gross Tax	2,359,223	94,069		1,008,171			373,641
Gross Sales	36,856,358	1,441,215		14,428,222			5,336,720
<b>20 BENOIT</b>							
Number of Taxpayers	15			7			
Gross Tax	148,702			62,573			
Gross Sales	2,201,868			893,910			
<b>21 BENTONIA</b>							
Number of Taxpayers	20			8			
Gross Tax	565,526			96,825			
Gross Sales	8,583,090			1,383,215			
<b>22 BEULAH</b>							
Number of Taxpayers	6						
Gross Tax	30,155						
Gross Sales	440,234						
<b>23 BIG CREEK</b>							
Number of Taxpayers	7						
Gross Tax	32,704						
Gross Sales	472,378						
<b>24 BILOXI</b>							
Number of Taxpayers	1,381	129	77	325	34	5	101
Gross Tax	67,922,276	3,782,012	3,658,611	22,880,141	1,433,677	5,093,042	12,194,494
Gross Sales	1,007,212,597	64,362,816	52,889,452	327,344,919	20,481,089	93,585,355	174,147,016
<b>25 BLUE MOUNTAIN</b>							
Number of Taxpayers	23			5			
Gross Tax	388,589			42,224			
Gross Sales	5,675,639			603,210			
<b>26 BLUE SPRINGS</b>							
Number of Taxpayers	7						
Gross Tax	114,174						
Gross Sales	1,633,428						
<b>27 BOLTON</b>							
Number of Taxpayers	34	7		8			
Gross Tax	682,855	21,577		173,393			
Gross Sales	12,158,470	308,248		2,477,051			
<b>28 BOONEVILLE</b>							
Number of Taxpayers	316	75	13	59	17		25
Gross Tax	8,166,342	1,505,427	44,089	2,378,136	142,987		1,866,343
Gross Sales	126,524,388	27,318,856	827,137	33,973,349	2,042,670		26,496,821



*Cities of Mississippi*  
*Sales and Tax by Industry Group - Fiscal Year 2005*

	<b>Total for City</b>	<b>Automotive</b>	<b>Machinery, Equipment, and Supplies</b>	<b>Food and Beverage</b>	<b>Furniture and Fixtures</b>	<b>Public Utilities</b>	<b>Apparel and General Merchandise</b>
<b>29 BOYLE</b>							
Number of Taxpayers	38	7		9			
Gross Tax	638,774	20,803		133,695			
Gross Sales	9,577,638	339,401		1,909,929			
<b>30 BRANDON</b>							
Number of Taxpayers	426	57	18	64	13		34
Gross Tax	21,024,526	8,923,405	133,506	3,456,501	90,552		491,708
Gross Sales	356,390,246	171,464,220	2,007,951	49,407,448	1,293,610		7,023,630
<b>31 BRAXTON</b>							
Number of Taxpayers							
Gross Tax	60,823						
Gross Sales	936,858						
<b>32 BROOKHAVEN</b>							
Number of Taxpayers	509	80	18	104	26		62
Gross Tax	22,765,492	5,954,198	655,543	4,403,594	441,477		7,359,233
Gross Sales	358,238,633	110,788,459	10,806,361	63,171,867	6,306,811		105,130,791
<b>33 BROOKSVILLE</b>							
Number of Taxpayers	31			14			
Gross Tax	495,398			312,544			
Gross Sales	7,659,583			4,464,909			
<b>34 BRUCE</b>							
Number of Taxpayers	109	18		16	6		15
Gross Tax	2,038,055	323,084		678,322	61,031		279,320
Gross Sales	33,905,066	5,506,154		9,690,317	871,881		3,990,294
<b>35 BUDE</b>							
Number of Taxpayers	33	5		9			
Gross Tax	485,266	74,951		209,797			
Gross Sales	7,237,595	1,070,730		2,997,109			
<b>36 BURNSVILLE</b>							
Number of Taxpayers	37	9		10			
Gross Tax	610,894	190,502		237,068			
Gross Sales	8,928,698	2,747,429		3,389,316			
<b>37 BYHALIA</b>							
Number of Taxpayers	108	24		26			5
Gross Tax	2,634,631	368,739		315,984			162,309
Gross Sales	39,784,609	6,187,514		4,518,691			2,318,521
<b>38 CALEDONIA</b>							
Number of Taxpayers	19			6			
Gross Tax	343,489			130,443			
Gross Sales	4,916,206			1,863,478			
<b>39 CALHOUN CITY</b>							
Number of Taxpayers	92	16		16	8		15
Gross Tax	1,661,383	408,749		574,453	11,969		345,670
Gross Sales	25,508,534	7,508,380		8,206,469	170,993		4,938,621
<b>40 CANTON</b>							
Number of Taxpayers	378	44	16	113	16		28
Gross Tax	11,016,181	1,670,381	729,967	3,124,533	278,928		1,050,903
Gross Sales	171,646,701	30,276,285	14,750,148	44,760,262	3,984,683		14,887,712
<b>41 CARROLLTON</b>							
Number of Taxpayers	19						
Gross Tax	169,131						
Gross Sales	2,499,340						
<b>42 CARTHAGE</b>							
Number of Taxpayers	210	46	11	44	5		25
Gross Tax	8,392,936	1,744,814	435,602	1,505,332	80,346		3,066,367
Gross Sales	134,252,104	32,961,001	10,956,934	21,633,293	1,147,799		43,803,230

**Distribution By Industry Group**

<b>Lumber and Building Materials</b>	<b>Miscellaneous Retail</b>	<b>Miscellaneous Services</b>	<b>Wholesale</b>	<b>Contracting</b>	<b>Recreation</b>	<b>Total Retail</b>
6	7					38
137,348	44,504					638,774
1,962,115	635,778					9,577,638
24	134	46		33		426
3,016,239	1,495,652	921,043		577,841		21,024,526
43,594,746	21,415,361	13,157,757		13,961,423		356,390,246
24	147	30		13		509
709,994	1,273,127	735,802		104,821		22,765,492
10,350,318	18,574,549	10,511,462		2,994,906		358,238,633
	6					31
	3,924					495,398
	56,621					7,659,583
6	29	8				109
181,449	95,384	67,563				2,038,055
2,592,130	1,407,525	965,198				33,905,066
	13					33
	14,985					485,266
	214,075					7,237,595
	11					37
	26,662					610,894
	385,290					8,928,698
8	27			8		108
80,004	1,134,217			16,593		2,634,631
1,142,914	16,211,839			474,094		39,784,609
						19
						343,489
						4,916,206
	23					92
	63,481					1,661,383
	907,983					25,508,534
22	103	22		11		378
1,155,912	1,407,501	590,469		11,984		11,016,181
16,518,786	20,107,216	8,435,273		248,636		171,646,701
						19
						169,131
						2,499,340
9	51	10		5		210
456,978	483,710	152,395		13,775		8,392,936
6,528,258	7,005,622	2,177,078		373,176		134,252,104

Note: Figures include audits and adjustments from prior years.

**29 BOYLE**  
 Number of Taxpayers  
 Gross Tax  
 Gross Sales

**30 BRANDON**  
 Number of Taxpayers  
 Gross Tax  
 Gross Sales

**31 BRAXTON**  
 Number of Taxpayers  
 Gross Tax  
 Gross Sales

**32 BROOKHAVEN**  
 Number of Taxpayers  
 Gross Tax  
 Gross Sales

**33 BROOKSVILLE**  
 Number of Taxpayers  
 Gross Tax  
 Gross Sales

**34 BRUCE**  
 Number of Taxpayers  
 Gross Tax  
 Gross Sales

**35 BUDE**  
 Number of Taxpayers  
 Gross Tax  
 Gross Sales

**36 BURNSVILLE**  
 Number of Taxpayers  
 Gross Tax  
 Gross Sales

**37 BYHALIA**  
 Number of Taxpayers  
 Gross Tax  
 Gross Sales

**38 CALEDONIA**  
 Number of Taxpayers  
 Gross Tax  
 Gross Sales

**39 CALHOUN CITY**  
 Number of Taxpayers  
 Gross Tax  
 Gross Sales

**40 CANTON**  
 Number of Taxpayers  
 Gross Tax  
 Gross Sales

**41 CARROLLTON**  
 Number of Taxpayers  
 Gross Tax  
 Gross Sales

**42 CARTHAGE**  
 Number of Taxpayers  
 Gross Tax  
 Gross Sales

*Cities of Mississippi*  
**Sales and Tax by Industry Group - Fiscal Year 2005**

	<b>Total for City</b>	<b>Automotive</b>	<b>Machinery, Equipment, and Supplies</b>	<b>Food and Beverage</b>	<b>Furniture and Fixtures</b>	<b>Public Utilities</b>	<b>Apparel and General Merchandise</b>
<b>43 CARY</b>							
Number of Taxpayers	13			7			
Gross Tax	103,848			16,566			
Gross Sales	1,756,550			236,657			
<b>44 CENTREVILLE</b>							
Number of Taxpayers	39	7		12			5
Gross Tax	1,035,300	124,904		482,701			272,191
Gross Sales	15,387,278	2,148,980		6,895,726			3,888,441
<b>45 CHARLESTON</b>							
Number of Taxpayers	104	15		27	7		9
Gross Tax	1,684,379	254,022		608,568	19,640		280,139
Gross Sales	25,621,988	4,006,316		8,729,433	280,584		4,001,917
<b>46 CHUNKY</b>							
Number of Taxpayers							
Gross Tax	39,641						
Gross Sales	578,077						
<b>47 CLARKSDALE</b>							
Number of Taxpayers	534	69	21	134	28		58
Gross Tax	14,857,935	1,763,798	1,071,603	3,807,522	455,015		3,348,131
Gross Sales	230,477,689	29,542,564	25,553,091	54,407,423	6,500,215		47,803,571
<b>48 CLEVELAND</b>							
Number of Taxpayers	514	60	25	107	21		60
Gross Tax	15,017,886	2,302,274	754,483	4,111,952	499,668		3,633,605
Gross Sales	233,215,755	38,826,140	17,122,090	58,839,322	7,390,498		51,900,885
<b>49 CLINTON</b>							
Number of Taxpayers	518	49	33	90	11		36
Gross Tax	17,491,943	965,486	263,393	4,476,247	38,943		5,829,497
Gross Sales	256,617,417	14,453,628	3,828,298	63,998,088	556,340		83,260,624
<b>50 COAHOMA</b>							
Number of Taxpayers	6			5			
Gross Tax	32,742			13,248			
Gross Sales	481,072			189,258			
<b>51 COFFEVILLE</b>							
Number of Taxpayers	46	10		13			
Gross Tax	557,740	26,116		200,180			
Gross Sales	8,205,102	382,254		2,859,711			
<b>52 COLDWATER</b>							
Number of Taxpayers	91	20	5	15	6		8
Gross Tax	917,030	94,483	30,369	234,698	4,714		24,883
Gross Sales	13,766,891	1,447,194	711,382	3,352,833	67,356		355,476
<b>53 COLLINS</b>							
Number of Taxpayers	158	31	10	36			14
Gross Tax	5,450,264	2,021,709	162,255	1,379,046			274,466
Gross Sales	93,991,671	37,520,303	2,660,399	19,743,273			3,920,639
<b>54 COLUMBIA</b>							
Number of Taxpayers	397	68	21	85	12		34
Gross Tax	15,628,009	2,606,668	1,063,105	2,412,724	132,184		4,616,924
Gross Sales	240,830,713	45,427,590	20,645,700	34,495,084	1,888,637		65,954,099
<b>55 COLUMBUS</b>							
Number of Taxpayers	1,212	161	84	248	68	6	115
Gross Tax	44,972,797	7,865,211	1,801,942	8,206,237	2,288,151	2,520,152	12,225,341
Gross Sales	692,596,146	145,605,240	30,465,230	117,346,797	32,903,299	42,889,014	174,623,604
<b>56 COMO</b>							
Number of Taxpayers	42	11		17			
Gross Tax	659,353	118,732		380,743			
Gross Sales	11,335,276	3,435,619		5,439,193			





*Cities of Mississippi*  
*Sales and Tax by Industry Group - Fiscal Year 2005*

	<b>Total for City</b>	<b>Automotive</b>	<b>Machinery, Equipment, and Supplies</b>	<b>Food and Beverage</b>	<b>Furniture and Fixtures</b>	<b>Public Utilities</b>	<b>Apparel and General Merchandise</b>
<b>57 CORINTH</b>							
Number of Taxpayers	717	136	24	145	21		40
Gross Tax	26,183,426	4,118,814	516,437	5,391,168	605,459		8,120,471
Gross Sales	399,608,847	72,374,834	10,359,154	77,191,973	8,649,416		115,809,678
<b>58 COURTLAND</b>							
Number of Taxpayers							
Gross Tax	82,869						
Gross Sales	1,213,887						
<b>59 CRAWFORD</b>							
Number of Taxpayers	9			5			
Gross Tax	41,918			6,987			
Gross Sales	641,289			99,814			
<b>60 CRENSHAW</b>							
Number of Taxpayers	30	6		13			5
Gross Tax	210,413	32,716		100,895			3,516
Gross Sales	3,161,291	511,791		1,441,361			50,240
<b>61 CROSBY</b>							
Number of Taxpayers	6						
Gross Tax	67,443						
Gross Sales	980,759						
<b>62 CROWDER</b>							
Number of Taxpayers	9			5			
Gross Tax	80,776			39,542			
Gross Sales	1,207,382			564,897			
<b>63 CRUGER</b>							
Number of Taxpayers	9			7			
Gross Tax	24,264			2,363			
Gross Sales	352,445			33,759			
<b>64 CRYSTAL SPRINGS</b>							
Number of Taxpayers	161	31		43	6		10
Gross Tax	3,533,194	794,844		1,558,459	141,257		227,453
Gross Sales	54,157,894	14,184,219		22,293,510	2,017,963		3,249,332
<b>65 D'LO</b>							
Number of Taxpayers	16	5					
Gross Tax	103,574	15,546					
Gross Sales	1,545,204	240,478					
<b>66 D'IBERVILLE</b>							
Number of Taxpayers	297	57	14	70	10		12
Gross Tax	19,607,146	3,522,982	211,709	2,819,569	276,314		7,919,992
Gross Sales	297,172,340	64,022,398	3,059,536	40,279,526	3,947,347		113,142,636
<b>67 DECATUR</b>							
Number of Taxpayers	34			8			
Gross Tax	473,459			231,460			
Gross Sales	7,014,375			3,306,570			
<b>68 DEKALB</b>							
Number of Taxpayers	75	15	5	26			5
Gross Tax	1,167,214	289,056	35,583	459,222			134,722
Gross Sales	18,640,872	5,341,106	1,057,371	6,560,635			1,924,610
<b>69 DERMA</b>							
Number of Taxpayers	23	7					
Gross Tax	292,938	185,530					
Gross Sales	4,562,517	2,983,449					
<b>70 DODDSVILLE</b>							
Number of Taxpayers	7						
Gross Tax	14,547						
Gross Sales	212,782						

**Distribution By Industry Group**

<b>Lumber and Building Materials</b>	<b>Miscellaneous Retail</b>	<b>Miscellaneous Services</b>	<b>Wholesale</b>	<b>Contracting</b>	<b>Recreation</b>	<b>Total Retail</b>
49	239	35		18		714
2,942,906	2,007,624	767,685		83,187		26,183,426
42,268,522	28,698,077	10,966,926		1,775,417		399,608,847
9	41	12				161
76,516	228,788	155,861				3,533,194
1,093,087	3,276,001	2,226,586				54,157,894
	6					16
	7,573					103,574
	108,192					1,545,204
15	83	18		16		297
2,627,706	866,797	589,693		89,521		19,607,146
37,691,688	12,497,043	8,424,188		2,522,628		297,172,340
	9					34
	21,465					473,459
	306,643					7,014,375
	16					75
	46,567					1,167,214
	676,998					18,640,872
	10					23
	10,336					292,938
	147,660					4,562,517

Note: Figures include audits and adjustments from prior years.

**57 CORINTH**  
 Number of Taxpayers  
 Gross Tax  
 Gross Sales

**58 COURTLAND**  
 Number of Taxpayers  
 Gross Tax  
 Gross Sales

**59 CRAWFORD**  
 Number of Taxpayers  
 Gross Tax  
 Gross Sales

**60 CRENSHAW**  
 Number of Taxpayers  
 Gross Tax  
 Gross Sales

**61 CROSBY**  
 Number of Taxpayers  
 Gross Tax  
 Gross Sales

**62 CROWDER**  
 Number of Taxpayers  
 Gross Tax  
 Gross Sales

**63 CRUGER**  
 Number of Taxpayers  
 Gross Tax  
 Gross Sales

**64 CRYSTAL SPRINGS**  
 Number of Taxpayers  
 Gross Tax  
 Gross Sales

**65 D'LO**  
 Number of Taxpayers  
 Gross Tax  
 Gross Sales

**66 D'IBERVILLE**  
 Number of Taxpayers  
 Gross Tax  
 Gross Sales

**67 DECATUR**  
 Number of Taxpayers  
 Gross Tax  
 Gross Sales

**68 DEKALB**  
 Number of Taxpayers  
 Gross Tax  
 Gross Sales

**69 DERMA**  
 Number of Taxpayers  
 Gross Tax  
 Gross Sales

**70 DODDSVILLE**  
 Number of Taxpayers  
 Gross Tax  
 Gross Sales

*Cities of Mississippi*  
*Sales and Tax by Industry Group - Fiscal Year 2005*

	<b>Total for City</b>	<b>Automotive</b>	<b>Machinery, Equipment, and Supplies</b>	<b>Food and Beverage</b>	<b>Furniture and Fixtures</b>	<b>Public Utilities</b>	<b>Apparel and General Merchandise</b>
<b>71 DREW</b>							
Number of Taxpayers	52	8		18			5
Gross Tax	691,280	64,411		294,230			84,044
Gross Sales	10,376,181	1,114,147		4,203,291			1,200,640
<b>72 DUCK HILL</b>							
Number of Taxpayers	18						
Gross Tax	153,849						
Gross Sales	2,339,097						
<b>73 DUMAS</b>							
Number of Taxpayers	7						
Gross Tax	50,001						
Gross Sales	834,566						
<b>74 DUNCAN</b>							
Number of Taxpayers	6						
Gross Tax	29,662						
Gross Sales	476,118						
<b>75 DURANT</b>							
Number of Taxpayers	79	16	5	19			10
Gross Tax	1,507,033	336,461	4,115	439,930			229,264
Gross Sales	23,811,652	6,066,010	58,791	6,284,752			3,275,200
<b>76 ECRU</b>							
Number of Taxpayers	41	8		13			
Gross Tax	625,149	24,910		295,302			
Gross Sales	9,733,619	411,116		4,218,604			
<b>77 EDEN</b>							
Number of Taxpayers							
Gross Tax							
Gross Sales							
<b>78 EDWARDS</b>							
Number of Taxpayers	25			9			
Gross Tax	303,656			150,012			
Gross Sales	4,429,258			2,143,035			
<b>79 ELLISVILLE</b>							
Number of Taxpayers	138	26	6	33			12
Gross Tax	2,802,216	242,972	144,041	1,043,668			381,191
Gross Sales	41,388,161	3,709,152	2,421,048	14,909,537			5,445,384
<b>80 ENTERPRISE</b>							
Number of Taxpayers	17			6			
Gross Tax	101,746			31,056			
Gross Sales	1,553,060			443,664			
<b>81 ETHEL</b>							
Number of Taxpayers	11						
Gross Tax	39,648						
Gross Sales	588,616						
<b>82 EUPORA</b>							
Number of Taxpayers	95	22	6	17			12
Gross Tax	1,842,481	175,236	24,079	693,474			248,740
Gross Sales	27,577,777	2,650,560	354,132	9,926,263			3,553,439
<b>83 FALCON</b>							
Number of Taxpayers	5						
Gross Tax	17,618						
Gross Sales	259,154						
<b>84 FARMINGTON</b>							
Number of Taxpayers	20	9					
Gross Tax	249,797	98,786					
Gross Sales	4,109,109	1,723,006					

**Distribution By Industry Group**

Lumber and Building Materials	Miscellaneous Retail	Miscellaneous Services	Wholesale	Contracting	Recreation	Total Retail
	14					52
	30,913					691,280
	487,537					10,376,181
						18
						153,849
						2,339,097
						7
						50,001
						834,566
						6
						29,662
						476,118
						79
	15	5				1,507,033
	37,928	55,651				23,811,652
	541,841	795,019				
						41
	8					625,149
	57,471					9,733,619
	821,013					
						25
	7					303,656
	16,724					4,429,258
	239,880					
						138
7	41	6				2,802,216
124,913	326,408	176,084				41,388,161
1,784,473	4,702,948	2,515,492				
						17
						101,746
						1,553,060
						11
						39,648
						588,616
						95
	24					1,842,481
	193,035					27,577,777
	2,761,301					
						5
						17,618
						259,154
						20
						249,797
						4,109,109

Note: Figures include audits and adjustments from prior years.

**71 DREW**

Number of Taxpayers

Gross Tax

Gross Sales

**72 DUCK HILL**

Number of Taxpayers

Gross Tax

Gross Sales

**73 DUMAS**

Number of Taxpayers

Gross Tax

Gross Sales

**74 DUNCAN**

Number of Taxpayers

Gross Tax

Gross Sales

**75 DURANT**

Number of Taxpayers

Gross Tax

Gross Sales

**76 ECRU**

Number of Taxpayers

Gross Tax

Gross Sales

**77 EDEN**

Number of Taxpayers

Gross Tax

Gross Sales

**78 EDWARDS**

Number of Taxpayers

Gross Tax

Gross Sales

**79 ELLISVILLE**

Number of Taxpayers

Gross Tax

Gross Sales

**80 ENTERPRISE**

Number of Taxpayers

Gross Tax

Gross Sales

**81 ETHEL**

Number of Taxpayers

Gross Tax

Gross Sales

**82 EUPORA**

Number of Taxpayers

Gross Tax

Gross Sales

**83 FALCON**

Number of Taxpayers

Gross Tax

Gross Sales

**84 FARMINGTON**

Number of Taxpayers

Gross Tax

Gross Sales

*Cities of Mississippi*  
*Sales and Tax by Industry Group - Fiscal Year 2005*

	Total for City	Automotive	Machinery, Equipment, and Supplies	Food and Beverage	Furniture and Fixtures	Public Utilities	Apparel and General Merchandise
<b>85 FAULKNER</b>							
Number of Taxpayers	16			5			
Gross Tax	237,919			33,866			
Gross Sales	3,642,182			483,801			
<b>86 FAYETTE</b>							
Number of Taxpayers	65	7		30			
Gross Tax	839,304	26,086		493,816			
Gross Sales	12,216,413	372,670		7,056,100			
<b>87 FLORA</b>							
Number of Taxpayers	101	15		22			8
Gross Tax	1,566,761	188,743		601,565			237,121
Gross Sales	24,828,511	4,327,314		8,638,860			3,387,450
<b>88 FLORENCE</b>							
Number of Taxpayers	136	31	10	23			8
Gross Tax	2,977,117	640,579	223,784	949,095			80,916
Gross Sales	45,546,572	11,222,549	3,428,961	13,558,486			1,155,948
<b>89 FLOWOOD</b>							
Number of Taxpayers	593	71	55	108	25	7	61
Gross Tax	36,346,321	5,464,075	2,055,937	6,063,323	1,290,804	1,550,227	12,360,454
Gross Sales	552,496,427	97,520,636	31,966,533	87,123,974	18,440,048	27,133,447	176,570,908
<b>90 FOREST</b>							
Number of Taxpayers	266	52	19	69	6		28
Gross Tax	8,424,668	1,790,728	349,898	2,469,269	117,270		1,667,489
Gross Sales	132,516,108	32,955,351	6,272,691	35,292,585	1,675,293		23,820,835
<b>91 FRENCH CAMP</b>							
Number of Taxpayers	7						
Gross Tax	71,880						
Gross Sales	1,099,834						
<b>92 FRIARS POINT</b>							
Number of Taxpayers	25	5		13			
Gross Tax	120,637	9,560		44,221			
Gross Sales	1,830,059	157,535		631,735			
<b>93 FULTON</b>							
Number of Taxpayers	179	34	6	31	7		17
Gross Tax	6,265,066	848,056	104,031	1,086,494	134,334		2,705,195
Gross Sales	95,159,295	15,357,970	1,808,092	15,521,333	1,919,064		38,645,614
<b>94 GATTMAN</b>							
Number of Taxpayers							
Gross Tax	23,712						
Gross Sales	339,821						
<b>95 GAUTIER</b>							
Number of Taxpayers	367	33	15	85			31
Gross Tax	10,743,131	533,309	238,615	2,900,260			2,217,564
Gross Sales	155,923,167	8,899,823	3,427,323	41,684,026			31,679,323
<b>96 GEORGETOWN</b>							
Number of Taxpayers	16			6			
Gross Tax	132,110			96,842			
Gross Sales	1,940,044			1,383,461			
<b>97 GLEN</b>							
Number of Taxpayers	13	7					
Gross Tax	99,884	55,851					
Gross Sales	1,484,743	829,030					
<b>98 GLENDORA</b>							
Number of Taxpayers	9			8			
Gross Tax	23,201			9,905			
Gross Sales	341,635			141,513			

**Distribution By Industry Group**

Lumber and Building Materials	Miscellaneous Retail	Miscellaneous Services	Wholesale	Contracting	Recreation	Total Retail
				5		16
				4,920		237,919
				70,563		3,642,182
	16	5				65
	33,664	57,420				839,304
	483,448	820,291				12,216,413
6	35	5				101
60,426	163,331	112,659				1,566,761
863,231	2,360,484	1,609,413				24,828,511
16	35			6		136
244,257	218,254			26,223		2,977,117
3,539,285	3,147,047			418,355		45,546,572
37	152	42		30	5	593
1,885,832	3,505,296	1,325,067		583,595	261,705	36,346,321
27,045,598	50,891,302	18,929,523		13,135,813	3,738,639	552,496,427
15	51	15		9		266
310,025	660,589	481,476		55,436		8,424,668
4,428,935	9,602,135	6,878,323		1,564,822		132,516,108
						7
						71,880
						1,099,834
						25
						120,637
						1,830,059
14	50	10		6		179
381,479	365,052	176,256		19,399		6,265,066
5,569,615	5,261,056	2,517,940		287,645		95,159,295
						23,712
						339,821
17	131	22		23		366
2,289,949	1,145,885	522,449		102,654		10,743,131
32,731,689	16,399,646	7,463,571		1,808,448		155,923,167
						16
						132,110
						1,940,044
						13
						99,884
						1,484,743
						9
						23,201
						341,635

Note: Figures include audits and adjustments from prior years.

**85 FAULKNER**

Number of Taxpayers  
Gross Tax  
Gross Sales

**86 FAYETTE**

Number of Taxpayers  
Gross Tax  
Gross Sales

**87 FLORA**

Number of Taxpayers  
Gross Tax  
Gross Sales

**88 FLORENCE**

Number of Taxpayers  
Gross Tax  
Gross Sales

**89 FLOWOOD**

Number of Taxpayers  
Gross Tax  
Gross Sales

**90 FOREST**

Number of Taxpayers  
Gross Tax  
Gross Sales

**91 FRENCH CAMP**

Number of Taxpayers  
Gross Tax  
Gross Sales

**92 FRIARS POINT**

Number of Taxpayers  
Gross Tax  
Gross Sales

**93 FULTON**

Number of Taxpayers  
Gross Tax  
Gross Sales

**94 GATTMAN**

Number of Taxpayers  
Gross Tax  
Gross Sales

**95 GAUTIER**

Number of Taxpayers  
Gross Tax  
Gross Sales

**96 GEORGETOWN**

Number of Taxpayers  
Gross Tax  
Gross Sales

**97 GLEN**

Number of Taxpayers  
Gross Tax  
Gross Sales

**98 GLENDORA**

Number of Taxpayers  
Gross Tax  
Gross Sales

*Cities of Mississippi*  
*Sales and Tax by Industry Group - Fiscal Year 2005*

	<b>Total for City</b>	<b>Automotive</b>	<b>Machinery, Equipment, and Supplies</b>	<b>Food and Beverage</b>	<b>Furniture and Fixtures</b>	<b>Public Utilities</b>	<b>Apparel and General Merchandise</b>
<b>99 GLOSTER</b>							
Number of Taxpayers	54	7		18			
Gross Tax	761,739	156,059		261,348			
Gross Sales	11,841,829	2,807,122		3,733,545			
<b>100 GOLDEN</b>							
Number of Taxpayers	15						
Gross Tax	252,835						
Gross Sales	3,884,671						
<b>101 GOODMAN</b>							
Number of Taxpayers	20			10			
Gross Tax	246,055			152,042			
Gross Sales	3,590,459			2,172,027			
<b>102 GREENVILLE</b>							
Number of Taxpayers	1,082	175	75	264	47	5	114
Gross Tax	35,469,373	5,850,520	776,677	6,429,140	707,066	3,059,364	9,946,418
Gross Sales	546,634,754	106,542,593	15,735,484	91,933,484	10,101,313	55,150,347	142,083,639
<b>103 GREENWOOD</b>							
Number of Taxpayers	692	104	32	155	23	6	41
Gross Tax	21,138,733	4,076,240	1,478,032	4,987,292	599,753	1,742,115	4,095,024
Gross Sales	334,680,827	73,614,912	33,311,371	71,345,840	8,567,893	29,291,937	58,499,433
<b>104 GRENADA</b>							
Number of Taxpayers	545	106	27	110	17		47
Gross Tax	20,672,923	5,026,507	1,104,008	4,256,626	300,395		1,352,834
Gross Sales	325,371,188	93,132,735	19,088,948	60,852,668	4,291,365		19,331,567
<b>105 GULFPORT</b>							
Number of Taxpayers	2,109	318	129	433	92	7	179
Gross Tax	99,279,825	16,264,031	5,805,966	17,479,856	3,178,342	5,614,859	21,427,230
Gross Sales	1,514,291,692	293,279,773	85,063,514	250,635,577	45,418,334	99,367,025	306,083,657
<b>106 GUNNISON</b>							
Number of Taxpayers	13			11			
Gross Tax	51,906			23,166			
Gross Sales	763,019			330,947			
<b>107 GUNTOWN</b>							
Number of Taxpayers	51	7	5	13			
Gross Tax	653,283	65,919	4,508	362,799			
Gross Sales	9,761,987	1,096,865	66,150	5,182,837			
<b>108 HATLEY</b>							
Number of Taxpayers	10						
Gross Tax	37,871						
Gross Sales	601,511						
<b>109 HATTIESBURG</b>							
Number of Taxpayers	1,845	255	105	426	73	9	178
Gross Tax	97,071,975	13,930,268	4,599,173	17,627,235	3,742,876	5,071,955	27,045,878
Gross Sales	1,483,547,133	254,677,273	83,689,003	252,959,640	53,469,614	89,746,870	386,368,591
<b>110 HAZLEHURST</b>							
Number of Taxpayers	162	21	8	49	5		11
Gross Tax	4,610,581	364,916	46,612	1,632,883	152,991		1,394,315
Gross Sales	68,418,809	5,351,477	718,624	23,330,480	2,185,594		19,918,672
<b>111 HEIDELBERG</b>							
Number of Taxpayers	48	9	5	12			5
Gross Tax	1,656,812	55,890	312,892	330,720			93,064
Gross Sales	25,877,404	949,804	4,752,397	4,724,569			1,329,494
<b>112 HERNANDO</b>							
Number of Taxpayers	304	34	23	53	4		12
Gross Tax	8,959,516	536,841	586,858	2,722,608	12,334		1,193,992
Gross Sales	136,279,707	8,119,958	11,147,467	38,895,339	176,201		17,060,561



**Distribution By Industry Group**

<b>Lumber and Building Materials</b>	<b>Miscellaneous Retail</b>	<b>Miscellaneous Services</b>	<b>Wholesale</b>	<b>Contracting</b>	<b>Recreation</b>	<b>Total Retail</b>
	17					54
	39,960					761,739
	572,116					11,841,829
	8					15
	25,214					252,835
	360,206					3,884,671
						20
						246,055
						3,590,459
						25
70	234	65		25	6	1,080
2,682,922	3,942,224	1,921,171		103,029	50,837	35,469,373
38,581,937	56,343,090	27,445,304		1,991,309	726,249	546,634,754
						13
37	248	30		13		690
339,302	2,524,191	1,189,234		96,750		21,138,733
4,910,485	36,143,946	16,989,043		1,851,721		334,680,827
						22
33	148	30		22		545
570,191	5,531,585	1,056,339		125,804		20,672,923
8,303,096	79,066,824	15,090,547		2,389,846		325,371,188
						113
171	500	154		113	11	2,107
11,869,973	10,295,746	6,020,713		1,066,568	256,536	99,279,825
170,786,054	148,627,018	86,010,109		25,355,823	3,664,804	1,514,291,692
						13
						51,906
						763,019
						51
	19					653,283
	19,406					9,761,987
	277,237					
						10
						37,871
						601,511
						47
104	489	137		47	19	1,842
10,130,798	9,775,757	4,409,308		204,841	533,882	97,071,975
145,626,501	141,603,847	62,990,198		4,788,711	7,626,881	1,483,547,133
						5
	39	9		5		162
12	39	9		5		4,610,581
191,149	161,670	185,173		72,410		68,418,809
2,751,637	2,309,574	2,645,329		2,068,877		
						48
	11	5				1,656,812
	32,694	527,120				25,877,404
	467,063	7,530,292				
						30
31	97	18		30		304
1,542,469	929,873	411,119		278,975		8,959,516
22,066,248	13,287,575	5,873,124		7,582,595		136,279,707

Note: Figures include audits and adjustments from prior years.

**99 GLOSTER**

Number of Taxpayers

Gross Tax

Gross Sales

**100 GOLDEN**

Number of Taxpayers

Gross Tax

Gross Sales

**101 GOODMAN**

Number of Taxpayers

Gross Tax

Gross Sales

**102 GREENVILLE**

Number of Taxpayers

Gross Tax

Gross Sales

**103 GREENWOOD**

Number of Taxpayers

Gross Tax

Gross Sales

**104 GRENADA**

Number of Taxpayers

Gross Tax

Gross Sales

**105 GULFPORT**

Number of Taxpayers

Gross Tax

Gross Sales

**106 GUNNISON**

Number of Taxpayers

Gross Tax

Gross Sales

**107 GUNTOWN**

Number of Taxpayers

Gross Tax

Gross Sales

**108 HATLEY**

Number of Taxpayers

Gross Tax

Gross Sales

**109 HATTIESBURG**

Number of Taxpayers

Gross Tax

Gross Sales

**110 HAZLEHURST**

Number of Taxpayers

Gross Tax

Gross Sales

**111 HEIDELBERG**

Number of Taxpayers

Gross Tax

Gross Sales

**112 HERNANDO**

Number of Taxpayers

Gross Tax

Gross Sales

*Cities of Mississippi*  
*Sales and Tax by Industry Group - Fiscal Year 2005*

	<b>Total for City</b>	<b>Automotive</b>	<b>Machinery, Equipment, and Supplies</b>	<b>Food and Beverage</b>	<b>Furniture and Fixtures</b>	<b>Public Utilities</b>	<b>Apparel and General Merchandise</b>
<b>113 HICKORY</b>							
Number of Taxpayers	19						
Gross Tax	246,059						
Gross Sales	3,707,763						
<b>114 HICKORY FLAT</b>							
Number of Taxpayers	24	5		7			
Gross Tax	246,406	44,924		75,203			
Gross Sales	4,428,922	721,765		1,074,330			
<b>115 HOLLANDALE</b>							
Number of Taxpayers	48	5		21			5
Gross Tax	913,295	2,146		390,885			119,116
Gross Sales	13,902,332	30,766		5,584,336			1,701,666
<b>116 HOLLY SPRINGS</b>							
Number of Taxpayers	285	39	17	71	7		26
Gross Tax	6,192,235	331,455	128,900	1,725,219	68,045		1,873,281
Gross Sales	91,207,815	5,184,259	2,279,991	24,645,969	972,072		26,754,321
<b>117 HORN LAKE</b>							
Number of Taxpayers	383	54	27	99	8		35
Gross Tax	20,485,428	1,883,823	285,479	5,422,584	416,704		4,378,818
Gross Sales	299,484,879	27,798,041	4,361,746	77,467,677	5,952,912		62,441,425
<b>118 HOULKA</b>							
Number of Taxpayers	21	7					
Gross Tax	470,498	98,717					
Gross Sales	7,081,654	1,646,273					
<b>119 HOUSTON</b>							
Number of Taxpayers	198	46	12	42	6		20
Gross Tax	4,934,769	898,102	80,266	1,609,025	56,738		1,167,158
Gross Sales	75,987,279	16,421,118	1,325,719	22,993,262	810,554		16,647,066
<b>120 INDIANOLA</b>							
Number of Taxpayers	297	65	10	69	8		21
Gross Tax	7,247,299	1,035,908	437,587	2,096,499	128,147		1,527,248
Gross Sales	113,739,503	17,538,978	10,557,749	29,952,728	1,830,682		21,810,871
<b>121 INVERNESS</b>							
Number of Taxpayers	40	9		14			
Gross Tax	355,426	41,389		76,292			
Gross Sales	5,558,851	654,211		1,089,896			
<b>122 ISOLA</b>							
Number of Taxpayers	17			11			
Gross Tax	180,993			53,162			
Gross Sales	2,736,999			759,462			
<b>123 ITTA BENA</b>							
Number of Taxpayers	56	13		16			
Gross Tax	762,590	183,863		218,673			
Gross Sales	11,122,311	2,741,554		3,123,906			
<b>124 IUKA</b>							
Number of Taxpayers	149	20	9	26	10		13
Gross Tax	3,846,903	558,622	183,040	969,149	126,487		1,060,209
Gross Sales	58,481,417	10,324,998	3,096,742	13,844,985	1,806,958		15,145,835
<b>125 JACKSON</b>							
Number of Taxpayers	4,990	776	293	1,056	172	160	402
Gross Tax	201,505,109	39,312,806	8,916,997	40,288,015	8,210,535	20,903,780	28,831,948
Gross Sales	3,136,361,694	727,219,984	141,751,048	582,882,981	117,293,249	347,417,785	411,900,792
<b>126 JONESTOWN</b>							
Number of Taxpayers	25	6		15			
Gross Tax	157,564	8,822		69,737			
Gross Sales	2,484,707	134,225		996,249			

**Distribution By Industry Group**

<b>Lumber and Building Materials</b>	<b>Miscellaneous Retail</b>	<b>Miscellaneous Services</b>	<b>Wholesale</b>	<b>Contracting</b>	<b>Recreation</b>	<b>Total Retail</b>
	5					19
	8,230					246,059
	117,578					3,707,763
	5					24
	13,254					246,406
	189,343					4,428,922
	9					48
	65,343					913,295
	933,478					13,902,332
18	66	19		15	5	284
813,443	241,675	413,740		41,852	1,142	6,192,223
11,640,310	3,452,863	5,910,579		1,009,677	16,318	91,207,615
32	76	29		19		383
3,599,220	1,936,206	1,141,533		295,922		20,485,428
51,422,800	27,766,897	16,307,604		7,445,343		299,484,879
14	42	9				198
449,668	175,792	130,930				4,934,769
6,538,526	2,563,391	1,870,438				75,987,279
24	73	18				296
277,603	509,253	415,867				7,247,299
4,017,094	7,296,284	5,940,958				113,739,503
	7					40
	74,958					355,426
	1,076,728					5,558,851
	15					56
	119,725					762,590
	1,710,359					11,122,311
12	44	6				149
271,629	274,079	132,944				3,846,903
3,910,322	3,940,318	1,899,198				58,481,417
238	1,358	307		183	41	4,986
17,933,584	23,795,541	11,576,599		1,506,757	228,540	201,505,109
259,314,763	342,797,051	165,382,284		37,136,189	3,265,564	3,136,361,694

Note: Figures include audits and adjustments from prior years.

**113 HICKORY**

Number of Taxpayers  
Gross Tax  
Gross Sales

**114 HICKORY FLAT**

Number of Taxpayers  
Gross Tax  
Gross Sales

**115 HOLLANDALE**

Number of Taxpayers  
Gross Tax  
Gross Sales

**116 HOLLY SPRINGS**

Number of Taxpayers  
Gross Tax  
Gross Sales

**117 HORN LAKE**

Number of Taxpayers  
Gross Tax  
Gross Sales

**118 HOULKA**

Number of Taxpayers  
Gross Tax  
Gross Sales

**119 HOUSTON**

Number of Taxpayers  
Gross Tax  
Gross Sales

**120 INDIANOLA**

Number of Taxpayers  
Gross Tax  
Gross Sales

**121 INVERNESS**

Number of Taxpayers  
Gross Tax  
Gross Sales

**122 ISOLA**

Number of Taxpayers  
Gross Tax  
Gross Sales

**123 ITTA BENA**

Number of Taxpayers  
Gross Tax  
Gross Sales

**124 IUKA**

Number of Taxpayers  
Gross Tax  
Gross Sales

**125 JACKSON**

Number of Taxpayers  
Gross Tax  
Gross Sales

**126 JONESTOWN**

Number of Taxpayers  
Gross Tax  
Gross Sales

*Cities of Mississippi*  
*Sales and Tax by Industry Group - Fiscal Year 2005*

	Total for City	Automotive	Machinery, Equipment, and Supplies	Food and Beverage	Furniture and Fixtures	Public Utilities	Apparel and General Merchandise
<b>127 JUMPERTOWN</b>							
Number of Taxpayers	10						
Gross Tax	27,501						
Gross Sales	471,727						
<b>128 KILMICHAEL</b>							
Number of Taxpayers	22			7			
Gross Tax	287,678			159,885			
Gross Sales	4,203,253			2,284,078			
<b>129 KOSCIUSKO</b>							
Number of Taxpayers	297	50	13	53	10		17
Gross Tax	9,707,205	1,548,078	97,697	1,952,358	156,838		3,512,126
Gross Sales	144,275,442	26,432,098	1,426,188	28,100,863	2,240,548		50,173,144
<b>130 KOSSUTH</b>							
Number of Taxpayers	9						
Gross Tax	83,125						
Gross Sales	1,227,929						
<b>131 LAKE</b>							
Number of Taxpayers	16						
Gross Tax	274,267						
Gross Sales	4,175,250						
<b>132 LAKE CENTER</b>							
Number of Taxpayers							
Gross Tax							
Gross Sales							
<b>133 LAMBERT</b>							
Number of Taxpayers	32			10			
Gross Tax	211,003			84,209			
Gross Sales	3,100,600			1,202,989			
<b>134 LAUREL</b>							
Number of Taxpayers	803	107	78	192	28		78
Gross Tax	39,929,809	7,094,721	4,124,701	7,881,235	841,044		10,249,872
Gross Sales	613,100,284	125,083,222	66,776,619	112,847,252	12,014,925		146,303,729
<b>135 LEAKESVILLE</b>							
Number of Taxpayers	67	13		18			5
Gross Tax	1,169,959	280,427		405,075			70,760
Gross Sales	17,749,621	4,764,652		5,787,697			1,010,865
<b>136 LEARNED</b>							
Number of Taxpayers							
Gross Tax	43,167						
Gross Sales	622,383						
<b>137 LELAND</b>							
Number of Taxpayers	129	16	5	53	10		7
Gross Tax	1,671,300	259,668	32,336	583,251	34,567		152,799
Gross Sales	24,698,846	3,836,375	544,164	8,332,152	493,814		2,182,851
<b>138 LENA</b>							
Number of Taxpayers	9			5			
Gross Tax	74,709			37,742			
Gross Sales	1,084,243			539,171			
<b>139 LEXINGTON</b>							
Number of Taxpayers	107	14		35			13
Gross Tax	2,257,117	124,806		822,191			404,996
Gross Sales	34,853,365	1,801,591		11,745,577			5,782,567
<b>140 LIBERTY</b>							
Number of Taxpayers	61	10		18			
Gross Tax	1,240,278	89,608		391,176			
Gross Sales	19,098,427	1,386,534		5,588,226			

**Distribution By Industry Group**

Lumber and Building Materials	Miscellaneous Retail	Miscellaneous Services	Wholesale	Contracting	Recreation	Total Retail
						10 27,501 471,727
						22 287,678 4,203,253
11 476,722 6,830,655	113 943,204 13,774,656	18 342,133 4,887,612		10 45,224 931,854		296 9,707,205 144,275,442
						9 83,125 1,227,929
						16 274,267 4,175,250
						32 211,003 3,100,600
5 3,444 49,207	5 948 13,545					801 39,929,809 613,100,284
48 1,836,053 26,750,149	186 3,054,899 44,619,186	62 2,132,257 30,460,787		15 45,068 1,176,875		67 1,169,959 17,749,621
						43,167 622,383
						129 1,671,300 24,698,846
						9 74,709 1,084,243
5 114,465 1,635,350	27 296,753 4,241,588	5 177,708 2,538,684				107 2,257,117 34,853,365
						61 1,240,278 19,098,427

Note: Figures include audits and adjustments from prior years.

**127 JUMPERTOWN**

Number of Taxpayers  
Gross Tax  
Gross Sales

**128 KILMICHAEL**

Number of Taxpayers  
Gross Tax  
Gross Sales

**129 KOSCIUSKO**

Number of Taxpayers  
Gross Tax  
Gross Sales

**130 KOSSUTH**

Number of Taxpayers  
Gross Tax  
Gross Sales

**131 LAKE**

Number of Taxpayers  
Gross Tax  
Gross Sales

**132 LAKE CENTER**

Number of Taxpayers  
Gross Tax  
Gross Sales

**133 LAMBERT**

Number of Taxpayers  
Gross Tax  
Gross Sales

**134 LAUREL**

Number of Taxpayers  
Gross Tax  
Gross Sales

**135 LEAKESVILLE**

Number of Taxpayers  
Gross Tax  
Gross Sales

**136 LEARNED**

Number of Taxpayers  
Gross Tax  
Gross Sales

**137 LELAND**

Number of Taxpayers  
Gross Tax  
Gross Sales

**138 LENA**

Number of Taxpayers  
Gross Tax  
Gross Sales

**139 LEXINGTON**

Number of Taxpayers  
Gross Tax  
Gross Sales

**140 LIBERTY**

Number of Taxpayers  
Gross Tax  
Gross Sales

*Cities of Mississippi*  
*Sales and Tax by Industry Group - Fiscal Year 2005*

	Total for City	Automotive	Machinery, Equipment, and Supplies	Food and Beverage	Furniture and Fixtures	Public Utilities	Apparel and General Merchandise
<b>141 LONG BEACH</b>							
Number of Taxpayers	388	69	21	64	11		33
Gross Tax	8,106,568	1,010,561	110,779	3,029,255	125,917		923,187
Gross Sales	121,658,108	16,475,842	1,689,894	43,351,685	1,832,259		13,166,164
<b>142 LOUIN</b>							
Number of Taxpayers	9						
Gross Tax	99,924						
Gross Sales	1,455,037						
<b>143 LOUISE</b>							
Number of Taxpayers	18			9			
Gross Tax	85,771			47,991			
Gross Sales	1,260,461			685,594			
<b>144 LOUISVILLE</b>							
Number of Taxpayers	263	49	22	45	11		22
Gross Tax	7,994,938	1,522,408	272,448	1,970,030	74,324		2,235,274
Gross Sales	127,085,294	26,565,149	6,498,842	28,144,059	1,061,775		31,932,463
<b>145 LUCEDALE</b>							
Number of Taxpayers	189	31	9	40	10		25
Gross Tax	8,240,596	1,329,988	267,576	1,363,925	119,066		3,800,234
Gross Sales	125,751,529	23,662,750	6,328,487	19,513,014	1,700,948		54,174,533
<b>146 LULA</b>							
Number of Taxpayers	9						
Gross Tax	57,577						
Gross Sales	961,085						
<b>147 LUMBERTON</b>							
Number of Taxpayers	55	10		15			5
Gross Tax	956,155	63,369		363,518			105,488
Gross Sales	14,693,703	1,015,211		5,193,114			1,506,982
<b>148 LYON</b>							
Number of Taxpayers	9						
Gross Tax	184,322						
Gross Sales	2,729,797						
<b>149 MABEN</b>							
Number of Taxpayers	29	7		8			
Gross Tax	382,744	60,692		174,176			
Gross Sales	5,639,896	867,032		2,488,226			
<b>150 MACON</b>							
Number of Taxpayers	90	15		23			13
Gross Tax	1,819,049	164,455		845,306			236,931
Gross Sales	27,555,504	2,436,714		12,075,789			3,384,727
<b>151 MADISON</b>							
Number of Taxpayers	402	21	41	68	15		24
Gross Tax	17,011,892	348,567	258,356	4,133,780	131,269		5,778,460
Gross Sales	247,059,079	5,007,520	3,706,295	59,114,768	1,875,282		82,549,136
<b>152 MAGEE</b>							
Number of Taxpayers	232	39	10	55	11		23
Gross Tax	9,592,085	900,804	135,944	2,077,185	191,667		4,729,230
Gross Sales	144,385,271	15,313,046	3,658,682	30,144,331	2,738,107		67,560,370
<b>153 MAGNOLIA</b>							
Number of Taxpayers	77	11		20			9
Gross Tax	1,550,272	46,545		271,566			458,151
Gross Sales	26,427,188	798,111		3,881,869			6,545,014
<b>154 MANTACHIE</b>							
Number of Taxpayers	52	11		13			
Gross Tax	868,414	85,407		220,613			
Gross Sales	12,855,996	1,269,647		3,151,614			

**Distribution By Industry Group**

<b>Lumber and Building Materials</b>	<b>Miscellaneous Retail</b>	<b>Miscellaneous Services</b>	<b>Wholesale</b>	<b>Contracting</b>	<b>Recreation</b>	<b>Total Retail</b>
36	88	33		32		388
520,843	505,817	825,910		178,746		8,106,568
7,480,239	7,226,162	11,798,712		4,242,473		121,658,108
13	64	17		17		263
544,406	366,844	244,323		80,769		7,994,938
7,780,065	5,280,884	3,490,337		2,224,936		127,085,294
9	55	6				189
172,046	500,470	229,724				8,240,596
2,457,805	7,194,898	3,281,779				125,751,529
	14					55
	100,593					956,155
	1,437,052					14,693,703
	5					29
	11,855					382,744
	169,364					5,639,896
6	22	5				90
76,116	85,650	78,130				1,819,049
1,087,379	1,225,419	1,116,145				27,555,504
21	165	18		27		402
2,862,655	1,193,423	681,402		154,017		17,011,892
40,900,261	17,344,980	9,734,312		2,867,071		247,059,079
11	57	18				231
166,377	529,161	281,942				9,592,085
2,376,824	7,611,001	4,027,741				144,385,271
	22					77
	58,569					1,550,272
	836,708					26,427,188
5	15					52
307,709	17,943					868,414
4,395,842	261,594					12,855,996

Note: Figures include audits and adjustments from prior years.

**141 LONG BEACH**  
 Number of Taxpayers 388  
 Gross Tax 8,106,568  
 Gross Sales 121,658,108

**142 LOUIN**  
 Number of Taxpayers 9  
 Gross Tax 99,924  
 Gross Sales 1,455,037

**143 LOUISE**  
 Number of Taxpayers 18  
 Gross Tax 85,771  
 Gross Sales 1,260,461

**144 LOUISVILLE**  
 Number of Taxpayers 263  
 Gross Tax 7,994,938  
 Gross Sales 127,085,294

**145 LUCEDALE**  
 Number of Taxpayers 189  
 Gross Tax 8,240,596  
 Gross Sales 125,751,529

**146 LULA**  
 Number of Taxpayers 9  
 Gross Tax 57,577  
 Gross Sales 961,085

**147 LUMBERTON**  
 Number of Taxpayers 55  
 Gross Tax 956,155  
 Gross Sales 14,693,703

**148 LYON**  
 Number of Taxpayers 9  
 Gross Tax 184,322  
 Gross Sales 2,729,797

**149 MABEN**  
 Number of Taxpayers 29  
 Gross Tax 382,744  
 Gross Sales 5,639,896

**150 MACON**  
 Number of Taxpayers 90  
 Gross Tax 1,819,049  
 Gross Sales 27,555,504

**151 MADISON**  
 Number of Taxpayers 402  
 Gross Tax 17,011,892  
 Gross Sales 247,059,079

**152 MAGEE**  
 Number of Taxpayers 231  
 Gross Tax 9,592,085  
 Gross Sales 144,385,271

**153 MAGNOLIA**  
 Number of Taxpayers 77  
 Gross Tax 1,550,272  
 Gross Sales 26,427,188

**154 MANTACHIE**  
 Number of Taxpayers 52  
 Gross Tax 868,414  
 Gross Sales 12,855,996

*Cities of Mississippi*  
*Sales and Tax by Industry Group - Fiscal Year 2005*

	<b>Total for City</b>	<b>Automotive</b>	<b>Machinery, Equipment, and Supplies</b>	<b>Food and Beverage</b>	<b>Furniture and Fixtures</b>	<b>Public Utilities</b>	<b>Apparel and General Merchandise</b>
<b>155 MANTEE</b>							
Number of Taxpayers	12						
Gross Tax	71,880						
Gross Sales	1,073,602						
<b>156 MARIETTA</b>							
Number of Taxpayers	9						
Gross Tax	132,853						
Gross Sales	1,995,411						
<b>157 MARION</b>							
Number of Taxpayers	44	11		10			
Gross Tax	907,304	120,962		199,847			
Gross Sales	13,577,797	1,923,577		2,854,962			
<b>158 MARKS</b>							
Number of Taxpayers	77	7		31			12
Gross Tax	1,440,711	154,329		618,199			251,044
Gross Sales	22,679,091	2,454,764		8,831,405			3,587,370
<b>159 MATHISTON</b>							
Number of Taxpayers	25			8			
Gross Tax	723,645			413,314			
Gross Sales	10,535,792			5,904,479			
<b>160 MAYERSVILLE</b>							
Number of Taxpayers	5						
Gross Tax	46,278						
Gross Sales	707,576						
<b>161 MCCOMB</b>							
Number of Taxpayers	605	87	30	144	18		70
Gross Tax	25,320,435	3,259,238	444,562	4,704,267	447,824		9,589,983
Gross Sales	381,996,714	58,931,637	7,019,387	67,483,099	6,397,491		136,998,807
<b>162 MCCOOL</b>							
Number of Taxpayers							
Gross Tax	47,844						
Gross Sales	687,448						
<b>163 MCLAIN</b>							
Number of Taxpayers	12						
Gross Tax	99,243						
Gross Sales	1,512,828						
<b>164 MEADVILLE</b>							
Number of Taxpayers	37				5		
Gross Tax	525,472				23,386		
Gross Sales	8,175,269				334,093		
<b>165 MENDENHALL</b>							
Number of Taxpayers	105	24	7	19	5		9
Gross Tax	2,706,319	293,142	141,599	836,498	36,892		291,926
Gross Sales	42,815,393	4,884,040	4,782,200	11,964,254	527,028		4,170,372
<b>166 MERIDIAN</b>							
Number of Taxpayers	1,571	222	112	348	70		136
Gross Tax	67,437,942	12,268,754	2,312,491	14,016,010	2,059,872		18,743,113
Gross Sales	1,037,684,363	224,130,365	37,323,636	201,182,756	29,471,362		267,743,798
<b>167 MERIGOLD</b>							
Number of Taxpayers	23	8		7			
Gross Tax	312,341	42,689		125,843			
Gross Sales	4,750,904	799,107		1,797,756			
<b>168 METCALFE</b>							
Number of Taxpayers	10			7			
Gross Tax	58,849			17,674			
Gross Sales	872,282			252,488			





*Cities of Mississippi*  
*Sales and Tax by Industry Group - Fiscal Year 2005*

	<b>Total for City</b>	<b>Automotive</b>	<b>Machinery, Equipment, and Supplies</b>	<b>Food and Beverage</b>	<b>Furniture and Fixtures</b>	<b>Public Utilities</b>	<b>Apparel and General Merchandise</b>
<b>169 MIZE</b>							
Number of Taxpayers	21			8			
Gross Tax	478,351			78,411			
Gross Sales	6,917,102			1,120,163			
<b>170 MONTICELLO</b>							
Number of Taxpayers	128	22		29	6		8
Gross Tax	1,968,367	145,500		1,003,208	12,079		109,359
Gross Sales	29,201,623	2,404,017		14,351,918	172,566		1,562,280
<b>171 MONTROSE</b>							
Number of Taxpayers							
Gross Tax	33,091						
Gross Sales	481,831						
<b>172 MOORHEAD</b>							
Number of Taxpayers	38	5		16			5
Gross Tax	380,856	77,429		173,930			4,946
Gross Sales	6,250,461	1,418,225		2,484,723			70,670
<b>173 MORGAN CITY</b>							
Number of Taxpayers							
Gross Tax	33,076						
Gross Sales	494,455						
<b>174 MORTON</b>							
Number of Taxpayers	98	22	6	26			11
Gross Tax	2,334,317	228,716	51,641	1,071,146			315,672
Gross Sales	37,336,296	3,819,879	806,597	15,347,449			4,509,599
<b>175 MOSS POINT</b>							
Number of Taxpayers	338	57	13	90	5		19
Gross Tax	6,934,368	729,594	193,352	2,929,123	28,733		296,991
Gross Sales	103,347,802	11,624,203	2,846,634	41,844,577	410,478		4,213,590
<b>176 MOUND BAYOU</b>							
Number of Taxpayers	39	8		21			
Gross Tax	280,956	8,729		103,478			
Gross Sales	4,146,984	136,145		1,478,264			
<b>177 MT OLIVE</b>							
Number of Taxpayers	30	5		9			
Gross Tax	391,809	16,928		130,549			
Gross Sales	5,850,824	295,260		1,864,991			
<b>178 MYRTLE</b>							
<b>Number of Taxpayers</b>	15						
Gross Tax	176,487						
Gross Sales	2,669,683						
<b>179 NATCHEZ</b>							
Number of Taxpayers	833	93	47	183	26		61
Gross Tax	25,019,032	3,069,811	1,478,099	4,989,750	412,782		8,267,593
Gross Sales	374,995,190	53,780,660	22,907,704	71,507,130	5,896,892		118,093,873
<b>180 NETTLETON</b>							
Number of Taxpayers	84	16		17	6		5
Gross Tax	1,068,552	153,942		479,335	14,169		123,385
Gross Sales	17,337,600	3,118,762		6,847,636	202,421		1,762,649
<b>181 NEW ALBANY</b>							
Number of Taxpayers	350	61	17	65	12		29
Gross Tax	12,269,983	1,630,386	273,808	2,701,987	275,590		4,628,368
Gross Sales	187,726,952	29,226,448	6,127,450	38,624,390	3,937,000		66,119,481
<b>182 NEW AUGUSTA</b>							
Number of Taxpayers	26			9			
Gross Tax	457,931			252,881			
Gross Sales	6,639,615			3,612,593			

**Distribution By Industry Group**

<b>Lumber and Building Materials</b>	<b>Miscellaneous Retail</b>	<b>Miscellaneous Services</b>	<b>Wholesale</b>	<b>Contracting</b>	<b>Recreation</b>	<b>Total Retail</b>
	5					21
	7,768					478,351
	110,978					6,917,102
	45	7				128
	326,573	112,585				1,968,367
	4,672,125	1,608,361				29,201,623
	5					38
	2,836					380,856
	40,527					6,250,461
	17					98
6	60,547					2,334,317
76,903	864,965					37,336,296
1,098,625						
14	100	21		14		337
400,677	310,709	938,420		53,648		6,916,514
5,723,952	4,438,701	13,405,996		1,044,785		103,050,233
	9					30
	18,111					391,809
	258,728					5,850,824
	6					15
	8,259					176,487
	117,992					2,669,683
42	222	113		25	14	828
1,043,243	2,045,644	1,841,099		89,237	114,486	25,004,304
15,040,030	29,476,446	26,388,650		1,763,933	1,635,521	374,749,713
	27			5		84
	89,297			12,223		1,068,552
	1,557,352			344,773		17,337,600
20	99	23		18		349
542,667	899,520	417,247		248,080		12,269,983
7,820,761	13,007,425	5,960,666		5,754,686		187,726,952
	6					26
	17,082					457,931
	244,033					6,639,615

Note: Figures include audits and adjustments from prior years.

**169 MIZE**

Number of Taxpayers  
Gross Tax  
Gross Sales

**170 MONTICELLO**

Number of Taxpayers  
Gross Tax  
Gross Sales

**171 MONTROSE**

Number of Taxpayers  
Gross Tax  
Gross Sales

**172 MOORHEAD**

Number of Taxpayers  
Gross Tax  
Gross Sales

**173 MORGAN CITY**

Number of Taxpayers  
Gross Tax  
Gross Sales

**174 MORTON**

Number of Taxpayers  
Gross Tax  
Gross Sales

**175 MOSS POINT**

Number of Taxpayers  
Gross Tax  
Gross Sales

**176 MOUND BAYOU**

Number of Taxpayers  
Gross Tax  
Gross Sales

**177 MT OLIVE**

Number of Taxpayers  
Gross Tax  
Gross Sales

**178 MYRTLE**

Number of Taxpayers  
Gross Tax  
Gross Sales

**179 NATCHEZ**

Number of Taxpayers  
Gross Tax  
Gross Sales

**180 NETTLETON**

Number of Taxpayers  
Gross Tax  
Gross Sales

**181 NEW ALBANY**

Number of Taxpayers  
Gross Tax  
Gross Sales

**182 NEW AUGUSTA**

Number of Taxpayers  
Gross Tax  
Gross Sales

*Cities of Mississippi*  
*Sales and Tax by Industry Group - Fiscal Year 2005*

	<b>Total for City</b>	<b>Automotive</b>	<b>Machinery, Equipment, and Supplies</b>	<b>Food and Beverage</b>	<b>Furniture and Fixtures</b>	<b>Public Utilities</b>	<b>Apparel and General Merchandise</b>
<b>183 NEW HEBRON</b>							
Number of Taxpayers	30	5		9			
Gross Tax	306,052	63,832		93,676			
Gross Sales	4,499,237	911,898		1,338,237			
<b>184 NEWTON</b>							
Number of Taxpayers	147	21	11	34	5		13
Gross Tax	5,081,738	584,899	160,668	1,404,847	21,470		2,143,833
Gross Sales	77,185,111	9,978,706	2,585,277	20,086,305	306,717		30,626,066
<b>185 NORTH CARROLLTON</b>							
Number of Taxpayers	25	5		6			
Gross Tax	155,722	42,643		46,011			
Gross Sales	2,326,355	628,509		657,310			
<b>186 NOXAPATER</b>							
Number of Taxpayers	26	5		7			
Gross Tax	285,054	38,434		160,329			
Gross Sales	4,176,100	549,285		2,290,415			
<b>187 OAKLAND</b>							
Number of Taxpayers	19	6					
Gross Tax	175,795	71,325					
Gross Sales	2,602,108	1,072,408					
<b>188 OCEAN SPRINGS</b>							
Number of Taxpayers	678	60	33	142	11		32
Gross Tax	19,985,450	1,547,797	262,187	4,855,712	100,110		6,684,893
Gross Sales	294,391,556	25,608,442	3,753,271	69,398,297	1,430,153		95,498,281
<b>189 OKOLONA</b>							
Number of Taxpayers	106	16		31	14		10
Gross Tax	1,387,719	200,212		616,852	117,179		142,028
Gross Sales	20,404,510	2,889,296		8,812,174	1,674,090		2,028,969
<b>190 OLIVE BRANCH</b>							
Number of Taxpayers	748	108	49	119	19		68
Gross Tax	27,978,939	4,419,224	517,960	5,896,179	63,425		7,134,479
Gross Sales	429,903,585	77,476,401	7,764,722	84,273,252	906,083		101,920,305
<b>191 OSYKA</b>							
Number of Taxpayers	29	5		11			
Gross Tax	205,468	23,672		90,154			
Gross Sales	3,025,894	351,267		1,287,918			
<b>192 OXFORD</b>							
Number of Taxpayers	594	43	21	147	22		76
Gross Tax	25,175,244	2,461,520	319,384	7,184,436	532,494		7,207,224
Gross Sales	374,160,174	42,458,365	5,135,407	102,637,860	7,607,062		102,886,741
<b>193 PACE</b>							
Number of Taxpayers	9						
Gross Tax	44,566						
Gross Sales	663,852						
<b>194 PACHUTA</b>							
Number of Taxpayers	9						
Gross Tax	85,345						
Gross Sales	1,316,599						
<b>195 PADEN</b>							
Number of Taxpayers							
Gross Tax							
Gross Sales							
<b>196 PASCAGOULA</b>							
Number of Taxpayers	717	100	38	156	26		33
Gross Tax	29,783,226	7,472,356	678,247	5,405,038	547,954		7,717,758
Gross Sales	465,157,114	138,208,588	10,625,664	77,452,477	7,827,907		110,012,922

**Distribution By Industry Group**

<b>Lumber and Building Materials</b>	<b>Miscellaneous Retail</b>	<b>Miscellaneous Services</b>	<b>Wholesale</b>	<b>Contracting</b>	<b>Recreation</b>	<b>Total Retail</b>
	7					30
	3,765					306,052
	54,664					4,499,237
9	42	5		5		147
46,008	213,250	120,842		25,942		5,081,738
657,266	3,076,681	1,726,319		740,631		77,185,111
	7					25
	9,730					155,722
	139,006					2,326,355
	7					26
	11,891					285,054
	169,874					4,176,100
	4					19
	4,941					175,795
	70,589					2,602,108
25	305	35		33		678
1,688,933	2,133,472	908,581		198,589		19,985,450
24,136,088	30,528,835	12,979,729		5,458,064		294,391,556
	25	5				106
	42,172	68,977				1,387,719
	603,703	985,389				20,404,510
68	194	55		59		747
3,716,687	1,797,920	1,803,829		475,782		27,978,939
53,099,657	25,734,819	25,768,963		12,720,954		429,903,585
	8					29
	7,577					205,468
	108,243					3,025,894
25	189	43		21		594
1,852,048	2,479,486	1,308,860		279,454		25,175,244
26,494,264	35,466,030	18,697,985		7,975,035		374,160,174
						9
						44,566
						663,852
						9
						85,345
						1,316,599
						9
						85,345
						1,316,599
						9
						85,345
						1,316,599
						9
						85,345
						1,316,599
						9
						85,345
						1,316,599
						9
						85,345
						1,316,599
						9
						85,345
						1,316,599
						9
						85,345
						1,316,599
						9
						85,345
						1,316,599
						9
						85,345
						1,316,599
						9
						85,345
						1,316,599
						9
						85,345
						1,316,599
						9
						85,345
						1,316,599
						9
						85,345
						1,316,599
						9
						85,345
						1,316,599
						9
						85,345
						1,316,599
						9
						85,345
						1,316,599
						9
						85,345
						1,316,599
						9
						85,345
						1,316,599
						9
						85,345
						1,316,599
						9
						85,345
						1,316,599
						9
						85,345
						1,316,599
						9
						85,345
						1,316,599
						9
						85,345
						1,316,599
						9
						85,345
						1,316,599
						9
						85,345
						1,316,599
						9
						85,345
						1,316,599
						9
						85,345
						1,316,599
						9
						85,345
						1,316,599
						9
						85,345
						1,316,599
						9
						85,345
						1,316,599
						9
						85,345
						1,316,599
						9
						85,345
						1,316,599
						9
						85,345
						1,316,599
						9
						85,345
						1,316,599
						9
						85,345
						1,316,599
						9
						85,345
						1,316,599
						9
						85,345
						1,316,599
						9
						85,345
						1,316,599
						9
						85,345
						1,316,599
						9
						85,345
						1,316,599
						9
						85,345
						1,316,599
						9
						85,345
						1,316,599
						9
						85,345
						1,316,599
						9
						85,345
						1,316,599
						9
						85,345
						1,316,599
						9
						85,345
						1,316,599
						9
						85,345
						1,316,599
						9
						85,345
						1,316,599
						9
						85,345
						1,316,599
						9
						85,345
						1,316,599
						9
						85,345
						1,316,599
						9
						85,345
						1,316,599
						9
						85,345
						1,316,599
						9
						85,345
						1,316,599
						9
						85,345
						1,316,599
						9
						85,345
						1,316,599
						9
						85,345
						1,316,599
						9
						85,345
						1,316,599
						9
						85,345
						1,316,599
						9
						85,345
						1,316,599
						9
						85,345
						1,316,599
						9
						85,345
						1,316,599
						9
						85,345
						1,316,599
						9
						85,345
						1,316,599
						9
						85,345
						1,316,599
						9
						85,345
						1,316,599
						9
						85,345
						1,316,599
						9
						85,345
						1,316,599
						9
						85,3

*Cities of Mississippi*  
**Sales and Tax by Industry Group - Fiscal Year 2005**

	<b>Total for City</b>	<b>Automotive</b>	<b>Machinery, Equipment, and Supplies</b>	<b>Food and Beverage</b>	<b>Furniture and Fixtures</b>	<b>Public Utilities</b>	<b>Apparel and General Merchandise</b>
<b>197 PASS CHRISTIAN</b>							
Number of Taxpayers	180	8		42			8
Gross Tax	6,498,350	47,884		1,100,214			4,194,651
Gross Sales	95,475,988	684,347		15,722,463			59,923,527
<b>198 PAULDING</b>							
Number of Taxpayers							
Gross Tax	26,153						
Gross Sales	375,177						
<b>199 PEARL</b>							
Number of Taxpayers	735	127	85	102	30		43
Gross Tax	37,217,336	4,460,735	3,214,923	5,962,522	4,897,373		8,075,375
Gross Sales	575,565,989	84,379,323	48,389,523	86,850,559	69,962,408		115,362,387
<b>200 PELAHATCHIE</b>							
Number of Taxpayers	49	10		15			
Gross Tax	1,571,608	473,410		672,509			
Gross Sales	26,725,798	8,642,223		9,607,266			
<b>201 PETAL</b>							
Number of Taxpayers	288	61	18	56	12		21
Gross Tax	7,781,833	605,583	109,707	1,555,710	179,536		3,219,044
Gross Sales	113,329,006	8,971,138	1,713,893	22,224,410	2,564,805		45,986,034
<b>202 PHILADELPHIA</b>							
Number of Taxpayers	385	61	22	80	8		44
Gross Tax	16,358,280	2,779,791	560,770	3,660,702	305,509		5,600,510
Gross Sales	253,795,572	52,501,825	12,282,618	52,299,478	4,364,450		80,006,347
<b>203 PICAYUNE</b>							
Number of Taxpayers	521	95	22	110	14		34
Gross Tax	18,642,626	3,334,482	377,539	3,708,161	198,619		6,863,146
Gross Sales	280,341,048	58,267,083	5,875,656	52,991,989	2,837,422		98,043,854
<b>204 PICKENS</b>							
Number of Taxpayers	33	11		9			
Gross Tax	486,999	54,767		214,767			
Gross Sales	7,384,205	830,367		3,068,102			
<b>205 PITTSBORO</b>							
Number of Taxpayers	6						
Gross Tax	28,735						
Gross Sales	425,786						
<b>206 PLANTERSVILLE</b>							
Number of Taxpayers	24	6		7			
Gross Tax	232,040	18,705		69,233			
Gross Sales	3,635,595	335,975		989,046			
<b>207 POLKVILLE</b>							
Number of Taxpayers	6						
Gross Tax	23,832						
Gross Sales	390,397						
<b>208 PONTOTOC</b>							
Number of Taxpayers	292	59	18	61	8		25
Gross Tax	8,353,473	830,725	405,050	2,328,925	23,846		2,148,854
Gross Sales	129,618,381	14,200,565	9,541,618	33,300,813	340,662		30,624,769
<b>209 POPE</b>							
Number of Taxpayers	11						
Gross Tax	104,501						
Gross Sales	1,521,148						
<b>210 POPLARVILLE</b>							
Number of Taxpayers	122	14	9	35			13
Gross Tax	2,827,176	634,784	251,358	951,661			261,736
Gross Sales	46,865,749	11,693,573	6,821,361	13,596,430			3,739,094

**Distribution By Industry Group**

<b>Lumber and Building Materials</b>	<b>Miscellaneous Retail</b>	<b>Miscellaneous Services</b>	<b>Wholesale</b>	<b>Contracting</b>	<b>Recreation</b>	<b>Total Retail</b>
13	77	13		11		180
128,469	209,155	177,042		87,933		6,498,350
1,835,273	3,060,324	2,529,180		2,419,407		95,475,988
64	178	39		61		735
3,419,066	2,303,676	1,919,732		789,367		37,217,336
49,693,623	33,843,719	27,424,816		21,110,856		575,565,989
	14					49
	69,191					1,571,608
	1,020,693					26,725,798
23	75	10		5	5	288
631,132	435,475	272,249		42,617	34,822	7,781,833
9,016,164	6,233,067	3,889,277		660,537	497,467	113,329,006
27	98	26		17		385
978,044	967,020	659,766		51,158		16,358,280
14,078,467	13,908,516	9,425,226		1,099,100		253,795,572
39	150	35		19		521
933,282	1,568,636	619,271		60,054		18,642,626
13,402,399	22,466,522	8,846,721		1,410,771		280,341,048
	7					33
	40,979					486,999
	585,427					7,384,205
						6
						28,735
						425,786
	7					24
	2,705					232,040
	38,646					3,635,595
						6
						23,832
						390,397
15	80	14		7		292
775,707	852,773	353,860		48,401		8,353,473
11,098,874	13,358,939	5,055,139		943,307		129,618,381
						11
						104,501
						1,521,148
	34	6				122
	232,269	233,935				2,827,176
	3,319,133	3,341,936				46,865,749

Note: Figures include audits and adjustments from prior years.

**197 PASS CHRISTIAN**

Number of Taxpayers  
Gross Tax  
Gross Sales

**198 PAULDING**

Number of Taxpayers  
Gross Tax  
Gross Sales

**199 PEARL**

Number of Taxpayers  
Gross Tax  
Gross Sales

**200 PELAHATCHIE**

Number of Taxpayers  
Gross Tax  
Gross Sales

**201 PETAL**

Number of Taxpayers  
Gross Tax  
Gross Sales

**202 PHILADELPHIA**

Number of Taxpayers  
Gross Tax  
Gross Sales

**203 PICAYUNE**

Number of Taxpayers  
Gross Tax  
Gross Sales

**204 PICKENS**

Number of Taxpayers  
Gross Tax  
Gross Sales

**205 PITTSBORO**

Number of Taxpayers  
Gross Tax  
Gross Sales

**206 PLANTERSVILLE**

Number of Taxpayers  
Gross Tax  
Gross Sales

**207 POLKVILLE**

Number of Taxpayers  
Gross Tax  
Gross Sales

**208 PONTOTOC**

Number of Taxpayers  
Gross Tax  
Gross Sales

**209 POPE**

Number of Taxpayers  
Gross Tax  
Gross Sales

**210 POPLARVILLE**

Number of Taxpayers  
Gross Tax  
Gross Sales

*Cities of Mississippi*  
*Sales and Tax by Industry Group - Fiscal Year 2005*

	<b>Total for City</b>	<b>Automotive</b>	<b>Machinery, Equipment, and Supplies</b>	<b>Food and Beverage</b>	<b>Furniture and Fixtures</b>	<b>Public Utilities</b>	<b>Apparel and General Merchandise</b>
<b>211 PORT GIBSON</b>							
Number of Taxpayers	66	7		13	5		7
Gross Tax	1,278,225	50,309		493,574	25,110		260,159
Gross Sales	18,716,885	772,180		7,051,059	358,714		3,715,829
<b>212 POTTS CAMP</b>							
Number of Taxpayers	24			8			
Gross Tax	342,201			196,278			
Gross Sales	4,937,870			2,803,969			
<b>213 PRENTISS</b>							
Number of Taxpayers	105	13		29			13
Gross Tax	2,607,996	271,877		898,872			357,606
Gross Sales	41,164,260	4,413,945		12,841,022			5,108,630
<b>214 PUCKETT</b>							
Number of Taxpayers	23	5		5			
Gross Tax	422,121	37,435		138,620			
Gross Sales	8,246,183	600,808		1,980,283			
<b>215 PURVIS</b>							
Number of Taxpayers	105	16		26			9
Gross Tax	2,427,073	585,158		849,068			252,410
Gross Sales	37,302,638	10,341,415		12,142,109			3,605,862
<b>216 QUITMAN</b>							
Number of Taxpayers	121	22	9	24			8
Gross Tax	2,262,783	229,498	40,987	931,759			248,992
Gross Sales	33,766,130	3,304,272	587,831	13,330,043			3,557,029
<b>217 RALEIGH</b>							
Number of Taxpayers	51	7		12			
Gross Tax	795,091	95,398		327,714			
Gross Sales	11,663,501	1,362,833		4,681,624			
<b>218 RAYMOND</b>							
Number of Taxpayers	51	6		16			
Gross Tax	846,387	155,233		348,075			
Gross Sales	12,554,739	2,435,734		4,972,500			
<b>219 RENOVA</b>							
Number of Taxpayers	12						
Gross Tax	132,768						
Gross Sales	1,928,491						
<b>220 RICHLAND</b>							
Number of Taxpayers	313	72	40	45	5		16
Gross Tax	19,983,568	5,171,801	4,343,337	2,166,606	72,664		4,308,262
Gross Sales	326,592,982	95,419,726	71,824,679	30,992,429	1,038,076		61,546,546
<b>221 RICHTON</b>							
Number of Taxpayers	64	10		16			5
Gross Tax	1,255,884	199,215		525,640			191,333
Gross Sales	18,761,204	3,033,977		7,509,165			2,733,331
<b>222 RIDGELAND</b>							
Number of Taxpayers	1,011	85	83	169	48	5	109
Gross Tax	51,264,650	6,437,949	3,770,497	9,093,891	1,229,864	2,843,308	15,524,468
Gross Sales	776,804,063	114,068,890	58,925,760	130,488,245	17,569,468	47,840,642	221,966,118
<b>223 RIENZI</b>							
Number of Taxpayers	18						
Gross Tax	162,505						
Gross Sales	2,359,572						
<b>224 RIPLEY</b>							
Number of Taxpayers	260	51	8	46	11		13
Gross Tax	5,885,215	1,062,041	69,631	1,551,137	73,810		1,539,351
Gross Sales	90,316,239	18,739,693	1,032,733	22,159,700	1,054,427		21,990,714



**Distribution By Industry Group**

<b>Lumber and Building Materials</b>	<b>Miscellaneous Retail</b>	<b>Miscellaneous Services</b>	<b>Wholesale</b>	<b>Contracting</b>	<b>Recreation</b>	<b>Total Retail</b>
	22	6				66
	109,862	70,649				1,278,225
	1,569,679	1,009,275				18,716,885
	8					24
	4,495					342,201
	64,217					4,937,870
	31	8				105
	201,129	300,473				2,607,996
	2,918,919	4,292,467				41,164,260
	7					23
	4,031					422,121
	57,613					8,246,183
9	27	6		5		105
185,164	143,849	104,617		3,742		2,427,073
2,645,988	2,084,874	1,494,533		102,807		37,302,638
7	33	9				121
67,321	337,848	150,766				2,262,783
961,739	4,844,896	2,153,806				33,766,130
	12			7		51
	61,146			27,683		795,091
	873,521			395,481		11,663,501
	16					51
	67,308					846,387
	961,547					12,554,739
						12
						132,768
						1,928,491
						312
				20		19,983,568
1,090,923	702,091	782,350		505,280		326,592,982
15,941,151	10,091,352	11,176,422		13,835,274		
	16					64
	38,847					1,255,884
	554,963					18,761,204
						1,011
				40		51,264,650
2,469,129	6,551,782	2,410,801		689,291		776,804,063
36,167,521	94,223,674	34,439,990		17,632,813		
	9					18
	8,837					162,505
	126,249					2,359,572
						260
				7		5,885,215
432,327	519,098	211,664		22,677		90,316,239
6,190,016	7,481,263	3,023,768		616,935		

Note: Figures include audits and adjustments from prior years.

**211 PORT GIBSON**  
 Number of Taxpayers  
 Gross Tax  
 Gross Sales

**212 POTTS CAMP**  
 Number of Taxpayers  
 Gross Tax  
 Gross Sales

**213 PRENTISS**  
 Number of Taxpayers  
 Gross Tax  
 Gross Sales

**214 PUCKETT**  
 Number of Taxpayers  
 Gross Tax  
 Gross Sales

**215 PURVIS**  
 Number of Taxpayers  
 Gross Tax  
 Gross Sales

**216 QUITMAN**  
 Number of Taxpayers  
 Gross Tax  
 Gross Sales

**217 RALEIGH**  
 Number of Taxpayers  
 Gross Tax  
 Gross Sales

**218 RAYMOND**  
 Number of Taxpayers  
 Gross Tax  
 Gross Sales

**219 RENOVA**  
 Number of Taxpayers  
 Gross Tax  
 Gross Sales

**220 RICHLAND**  
 Number of Taxpayers  
 Gross Tax  
 Gross Sales

**221 RICHTON**  
 Number of Taxpayers  
 Gross Tax  
 Gross Sales

**222 RIDGELAND**  
 Number of Taxpayers  
 Gross Tax  
 Gross Sales

**223 RIENZI**  
 Number of Taxpayers  
 Gross Tax  
 Gross Sales

**224 RIPLEY**  
 Number of Taxpayers  
 Gross Tax  
 Gross Sales

*Cities of Mississippi*  
*Sales and Tax by Industry Group - Fiscal Year 2005*

	<b>Total for City</b>	<b>Automotive</b>	<b>Machinery, Equipment, and Supplies</b>	<b>Food and Beverage</b>	<b>Furniture and Fixtures</b>	<b>Public Utilities</b>	<b>Apparel and General Merchandise</b>
<b>225 ROLLING FORK</b>							
Number of Taxpayers	71	8	7	18			5
Gross Tax	1,755,237	150,053	372,643	551,071			214,944
Gross Sales	28,506,089	2,152,460	8,386,014	7,872,445			3,070,635
<b>226 ROSEDALE</b>							
Number of Taxpayers	52	6		28			
Gross Tax	480,375	21,403		277,810			
Gross Sales	7,108,089	305,764		3,968,723			
<b>227 ROXIE</b>							
Number of Taxpayers	7						
Gross Tax	56,807						
Gross Sales	837,823						
<b>228 RULEVILLE</b>							
Number of Taxpayers	66	11		22			10
Gross Tax	921,326	164,219		363,522			103,732
Gross Sales	13,658,195	2,434,963		5,193,168			1,481,898
<b>229 SALLIS</b>							
Number of Taxpayers							
Gross Tax	29,582						
Gross Sales	427,096						
<b>230 SALTILLO</b>							
Number of Taxpayers	152	18	13	32	5		8
Gross Tax	2,561,516	214,305	507,889	613,569	27,335		253,586
Gross Sales	41,762,822	5,169,147	8,244,431	8,765,272	390,503		3,622,662
<b>231 SANDERSVILLE</b>							
Number of Taxpayers	40	6		9			
Gross Tax	1,522,391	37,057		124,546			
Gross Sales	22,426,167	536,132		1,779,234			
<b>232 SARDIS</b>							
Number of Taxpayers	90	14		24			11
Gross Tax	1,200,599	129,094		489,436			69,798
Gross Sales	18,168,589	2,112,349		6,991,936			997,126
<b>233 SATARTIA</b>							
Number of Taxpayers							
Gross Tax							
Gross Sales							
<b>234 SCHLATER</b>							
Number of Taxpayers	5						
Gross Tax	65,515						
Gross Sales	961,082						
<b>235 SCOوبا</b>							
Number of Taxpayers	19			6			
Gross Tax	261,714			105,853			
Gross Sales	3,800,304			1,512,193			
<b>236 SEBASTAPOL</b>							
Number of Taxpayers	26	6					
Gross Tax	657,252	44,002					
Gross Sales	10,021,194	639,773					
<b>237 SEMINARY</b>							
Number of Taxpayers	23			5			
Gross Tax	387,799			151,722			
Gross Sales	5,652,944			2,167,458			
<b>238 SENATOBIA</b>							
Number of Taxpayers	287	55	17	44	12		32
Gross Tax	10,772,785	2,257,969	93,452	1,753,032	251,880		4,280,207
Gross Sales	164,640,435	40,524,694	1,597,033	25,065,645	3,598,284		61,111,906



*Cities of Mississippi*  
*Sales and Tax by Industry Group - Fiscal Year 2005*

	<b>Total for City</b>	<b>Automotive</b>	<b>Machinery, Equipment, and Supplies</b>	<b>Food and Beverage</b>	<b>Furniture and Fixtures</b>	<b>Public Utilities</b>	<b>Apparel and General Merchandise</b>
<b>239 SHANNON</b>							
Number of Taxpayers	64	13		17			
Gross Tax	805,928	72,321		415,001			
Gross Sales	12,605,363	1,474,819		5,928,586			
<b>240 SHAW</b>							
Number of Taxpayers	44	5		23			
Gross Tax	359,555	42,649		151,238			
Gross Sales	5,318,792	609,278		2,160,549			
<b>241 SHELBY</b>							
Number of Taxpayers	53	11		20			5
Gross Tax	597,200	104,694		256,160			8,244
Gross Sales	8,960,832	1,510,967		3,659,428			117,774
<b>242 SHERMAN</b>							
Number of Taxpayers	21						
Gross Tax	742,255						
Gross Sales	12,182,962						
<b>243 SHUBUTA</b>							
Number of Taxpayers	14			5			
Gross Tax	204,357			59,074			
Gross Sales	3,040,722			843,915			
<b>244 SHUQUALAK</b>							
Number of Taxpayers	19	6					
Gross Tax	170,963	58,105					
Gross Sales	2,827,330	1,028,620					
<b>245 SIDON</b>							
Number of Taxpayers	6			5			
Gross Tax	50,340			14,725			
Gross Sales	741,718			210,359			
<b>246 SILVER CITY</b>							
Number of Taxpayers	7						
Gross Tax	23,448						
Gross Sales	347,296						
<b>247 SILVER CREEK</b>							
Number of Taxpayers	15			6			
Gross Tax	155,534			86,472			
Gross Sales	2,261,140			1,235,320			
<b>248 SLATE SPRINGS</b>							
Number of Taxpayers	6						
Gross Tax	15,880						
Gross Sales	239,976						
<b>249 SLEDGE</b>							
Number of Taxpayers	12						
Gross Tax	105,482						
Gross Sales	1,660,717						
<b>250 SMITHVILLE</b>							
Number of Taxpayers	33			6			
Gross Tax	389,284			161,607			
Gross Sales	5,832,719			2,324,213			
<b>251 SNOW LAKE SHORES</b>							
Number of Taxpayers							
Gross Tax							
Gross Sales							
<b>252 SOSO</b>							
Number of Taxpayers	21			8			
Gross Tax	437,849			144,702			
Gross Sales	6,924,407			2,067,175			



*Cities of Mississippi*  
*Sales and Tax by Industry Group - Fiscal Year 2005*

	<b>Total for City</b>	<b>Automotive</b>	<b>Machinery, Equipment, and Supplies</b>	<b>Food and Beverage</b>	<b>Furniture and Fixtures</b>	<b>Public Utilities</b>	<b>Apparel and General Merchandise</b>
<b>253 SOUTHAVEN</b>							
Number of Taxpayers	918	130	73	156	41		68
Gross Tax	50,009,980	8,486,001	859,814	9,653,150	1,556,579		15,297,065
Gross Sales	760,322,651	152,930,437	14,096,128	138,025,591	22,236,833		218,506,793
<b>254 STARKVILLE</b>							
Number of Taxpayers	613	78	39	132	24	5	67
Gross Tax	22,359,871	1,574,768	346,454	6,553,605	433,485	1,569,633	6,748,017
Gross Sales	328,608,733	26,209,438	4,980,886	93,634,596	6,192,674	25,495,989	96,400,086
<b>255 STATE LINE</b>							
Number of Taxpayers	21	5					
Gross Tax	298,792	7,519					
Gross Sales	4,472,596	107,599					
<b>256 STONEWALL</b>							
Number of Taxpayers	25	5		7			
Gross Tax	335,863	24,758		218,404			
Gross Sales	5,039,886	431,072		3,120,065			
<b>257 STURGIS</b>							
Number of Taxpayers	26	5					
Gross Tax	181,679	4,874					
Gross Sales	2,844,462	69,628					
<b>258 SUMMIT</b>							
Number of Taxpayers	80	7		17			6
Gross Tax	1,905,787	604,492		412,071			80,188
Gross Sales	31,904,916	10,902,467		5,886,724			1,145,543
<b>259 SUMNER</b>							
Number of Taxpayers	21						
Gross Tax	296,118						
Gross Sales	7,009,767						
<b>260 SUMRALL</b>							
Number of Taxpayers	60	12		13			6
Gross Tax	1,178,481	206,279		403,956			163,996
Gross Sales	18,442,187	3,506,191		5,770,794			2,342,806
<b>261 SUNFLOWER</b>							
Number of Taxpayers	21			8			
Gross Tax	123,423			16,794			
Gross Sales	2,491,158			239,922			
<b>262 SYLVARENA</b>							
Number of Taxpayers							
Gross Tax							
Gross Sales							
<b>263 TAYLOR</b>							
Number of Taxpayers	6						
Gross Tax	77,902						
Gross Sales	1,141,672						
<b>264 TAYLORSVILLE</b>							
Number of Taxpayers	92	11		14		21	
Gross Tax	1,613,256	236,902		542,558		173,948	
Gross Sales	28,773,553	4,156,211		7,753,627		2,917,334	
<b>265 TCHULA</b>							
Number of Taxpayers	45	5		27			
Gross Tax	324,007	67,126		131,411			
Gross Sales	4,767,245	958,947		1,877,298			
<b>266 TERRY</b>							
Number of Taxpayers	40	9		14			
Gross Tax	621,276	20,284		251,594			
Gross Sales	9,166,695	368,808		3,594,207			



*Cities of Mississippi*  
*Sales and Tax by Industry Group - Fiscal Year 2005*

	<b>Total for City</b>	<b>Automotive</b>	<b>Machinery, Equipment, and Supplies</b>	<b>Food and Beverage</b>	<b>Furniture and Fixtures</b>	<b>Public Utilities</b>	<b>Apparel and General Merchandise</b>
<b>267 THAXTON</b>							
Number of Taxpayers	6						
Gross Tax	74,288						
Gross Sales	1,094,682						
<b>268 TILLATOBA</b>							
Number of Taxpayers							
Gross Tax							
Gross Sales							
<b>269 TISHOMINGO</b>							
Number of Taxpayers	30	10		5			
Gross Tax	451,562	132,644		120,317			
Gross Sales	7,049,377	1,964,208		1,718,825			
<b>270 TOCCOPOLA</b>							
Number of Taxpayers							
Gross Tax							
Gross Sales							
<b>271 TREMONT</b>							
Number of Taxpayers	8						
Gross Tax	91,756						
Gross Sales	1,404,160						
<b>272 TUNICA</b>							
Number of Taxpayers	118	17	7	33			7
Gross Tax	2,740,906	285,221	435,498	877,771			231,425
Gross Sales	47,748,662	4,942,304	11,685,967	12,539,575			3,306,080
<b>273 TUPELO</b>							
Number of Taxpayers	2,094	214	101	568	89	12	150
Gross Tax	83,880,279	13,177,510	4,334,880	13,664,576	2,627,392	3,925,743	25,405,386
Gross Sales	1,287,333,267	243,900,332	74,220,250	195,935,032	37,549,223	70,049,150	362,925,367
<b>274 TUTWILER</b>							
Number of Taxpayers	16			6			
Gross Tax	193,483			93,139			
Gross Sales	3,087,675			1,330,561			
<b>275 TYLERTOWN</b>							
Number of Taxpayers	131	22	6	38			15
Gross Tax	2,862,302	357,612	60,688	951,294			365,006
Gross Sales	42,553,610	6,227,488	953,656	13,596,910			5,214,378
<b>276 UNION</b>							
Number of Taxpayers	68	10		12			5
Gross Tax	1,816,550	708,441		410,691			109,010
Gross Sales	29,987,143	13,520,975		5,867,020			1,557,297
<b>277 UTICA</b>							
Number of Taxpayers	30	7		10			
Gross Tax	769,008	82,051		416,344			
Gross Sales	11,402,699	1,172,164		5,947,769			
<b>278 VAIDEN</b>							
Number of Taxpayers	43			23			
Gross Tax	506,971			313,854			
Gross Sales	7,622,111			4,483,637			
<b>279 VARDAMAN</b>							
Number of Taxpayers	31			8			
Gross Tax	371,381			161,243			
Gross Sales	5,552,665			2,303,470			
<b>280 VERONA</b>							
Number of Taxpayers	83	20		18	5		
Gross Tax	1,384,300	119,089		256,535	71,122		
Gross Sales	20,971,763	1,856,119		3,666,117	1,080,500		





*Cities of Mississippi*  
*Sales and Tax by Industry Group - Fiscal Year 2005*

	<b>Total for City</b>	<b>Automotive</b>	<b>Machinery, Equipment, and Supplies</b>	<b>Food and Beverage</b>	<b>Furniture and Fixtures</b>	<b>Public Utilities</b>	<b>Apparel and General Merchandise</b>
<b>281 VICKSBURG</b>							
Number of Taxpayers	986	122	46	229	31		95
Gross Tax	36,196,950	5,338,016	457,467	7,328,893	532,252		10,180,647
Gross Sales	551,152,431	98,766,138	7,471,497	104,815,314	7,605,039		145,429,704
<b>282 WALNUT</b>							
Number of Taxpayers	38	6		11			
Gross Tax	824,654	60,109		464,620			
Gross Sales	12,355,510	858,710		6,637,425			
<b>283 WALNUT GROVE</b>							
Number of Taxpayers	24			10			
Gross Tax	240,166			116,450			
Gross Sales	4,337,850			1,663,571			
<b>284 WALTHALL</b>							
Number of Taxpayers	7						
Gross Tax	102,340						
Gross Sales	1,490,158						
<b>285 WATER VALLEY</b>							
Number of Taxpayers	140	26	6	27	5		8
Gross Tax	2,141,686	216,025	246,088	824,622	31,848		251,309
Gross Sales	33,355,343	3,685,043	4,079,695	11,780,312	454,970		3,556,785
<b>286 WAVELAND</b>							
Number of Taxpayers	266	29	12	55	9		15
Gross Tax	12,584,832	2,241,911	36,966	1,959,156	83,267		5,457,626
Gross Sales	191,004,282	40,701,211	547,323	28,000,607	1,189,539		77,964,116
<b>287 WAYNESBORO</b>							
Number of Taxpayers	324	50	23	72	14		36
Gross Tax	9,699,384	1,098,722	572,823	2,087,319	297,260		3,674,608
Gross Sales	146,555,007	18,095,232	11,689,488	29,818,822	4,246,567		52,489,244
<b>288 WEBB</b>							
Number of Taxpayers	35	6		13			
Gross Tax	414,385	33,840		136,138			
Gross Sales	6,193,094	513,358		1,944,827			
<b>289 WEIR</b>							
Number of Taxpayers	10						
Gross Tax	132,369						
Gross Sales	1,917,794						
<b>290 WESSON</b>							
Number of Taxpayers	47	5		12			
Gross Tax	698,485	38,533		280,504			
Gross Sales	10,248,378	569,224		4,007,199			
<b>291 WEST</b>							
Number of Taxpayers	10			5			
Gross Tax	77,661			20,530			
Gross Sales	1,273,434			293,286			
<b>292 WEST POINT</b>							
Number of Taxpayers	340	51	17	89	7		36
Gross Tax	8,443,776	1,501,471	174,633	2,826,239	48,282		1,414,336
Gross Sales	131,459,976	26,015,521	2,794,941	40,478,822	689,746		20,203,630
<b>293 WIGGINS</b>							
Number of Taxpayers	229	41	15	48	6		17
Gross Tax	7,198,114	1,499,823	87,797	1,190,680	44,695		2,991,340
Gross Sales	111,502,753	27,322,643	1,480,214	17,013,858	638,501		42,586,532
<b>294 WINONA</b>							
Number of Taxpayers	197	31	7	44			18
Gross Tax	4,642,514	654,810	145,810	1,352,154			1,120,236
Gross Sales	69,724,947	10,115,205	3,251,010	19,322,661			16,006,874

**Distribution By Industry Group**

<b>Lumber and Building Materials</b>	<b>Miscellaneous Retail</b>	<b>Miscellaneous Services</b>	<b>Wholesale</b>	<b>Contracting</b>	<b>Recreation</b>	<b>Total Retail</b>
40	295	79		41	5	984
2,647,324	3,862,378	2,889,060		209,960	48,270	36,196,950
38,525,031	55,354,479	41,272,257		5,237,279	689,581	551,152,431
	7					38
	24,843					824,654
	354,912					12,355,510
						24
						240,166
						4,337,850
						7
						102,340
						1,490,158
						8
8	45	5		8		140
26,947	153,070	147,174		15,618		2,141,686
388,482	2,186,716	2,102,493		414,784		33,355,343
						24
13	89	15		24		266
1,016,079	898,408	299,464		129,091		12,584,832
14,515,403	12,878,190	4,278,061		3,531,550		191,004,282
						5
27	79	17		5		324
311,826	662,252	379,398		6,902		9,699,384
4,454,664	9,565,094	5,419,977		113,229		146,555,007
						7
	2,306					35
	32,948					414,385
						6,193,094
						10
						132,369
						1,917,794
						47
	17					698,485
	126,275					10,248,378
	1,803,936					
						10
						77,661
						1,273,434
						16
13	81	23		16		339
142,309	846,952	531,240		176,646		8,443,776
2,032,990	12,234,322	7,589,143		4,370,252		131,459,976
						9
17	62	13		9		229
293,595	376,915	192,054		46,904		7,198,114
4,209,028	5,688,494	2,743,633		1,010,701		111,502,753
						14
7	50	22		14		197
152,540	387,472	343,525		69,852		4,642,514
2,181,196	5,553,706	4,907,501		1,193,863		69,724,947

Note: Figures include audits and adjustments from prior years.

**281 VICKSBURG**

Number of Taxpayers  
Gross Tax  
Gross Sales

**282 WALNUT**

Number of Taxpayers  
Gross Tax  
Gross Sales

**283 WALNUT GROVE**

Number of Taxpayers  
Gross Tax  
Gross Sales

**284 WALTHALL**

Number of Taxpayers  
Gross Tax  
Gross Sales

**285 WATER VALLEY**

Number of Taxpayers  
Gross Tax  
Gross Sales

**286 WAVELAND**

Number of Taxpayers  
Gross Tax  
Gross Sales

**287 WAYNESBORO**

Number of Taxpayers  
Gross Tax  
Gross Sales

**288 WEBB**

Number of Taxpayers  
Gross Tax  
Gross Sales

**289 WEIR**

Number of Taxpayers  
Gross Tax  
Gross Sales

**290 WESSON**

Number of Taxpayers  
Gross Tax  
Gross Sales

**291 WEST**

Number of Taxpayers  
Gross Tax  
Gross Sales

**292 WEST POINT**

Number of Taxpayers  
Gross Tax  
Gross Sales

**293 WIGGINS**

Number of Taxpayers  
Gross Tax  
Gross Sales

**294 WINONA**

Number of Taxpayers  
Gross Tax  
Gross Sales

*Cities of Mississippi*  
*Sales and Tax by Industry Group - Fiscal Year 2005*

	<b>Total for City</b>	<b>Automotive</b>	<b>Machinery, Equipment, and Supplies</b>	<b>Food and Beverage</b>	<b>Furniture and Fixtures</b>	<b>Public Utilities</b>	<b>Apparel and General Merchandise</b>
<b>295 WINSTONVILLE</b>							
Number of Taxpayers	6						
Gross Tax	15,263						
Gross Sales	228,241						
<b>296 WOODLAND</b>							
Number of Taxpayers	6						
Gross Tax	729,787						
Gross Sales	11,555,909						
<b>297 WOODVILLE</b>							
Number of Taxpayers	73	12		21			6
Gross Tax	1,251,937	124,584		665,768			145,736
Gross Sales	18,962,102	2,081,380		9,510,975			2,081,952
<b>298 YAZOO CITY</b>							
Number of Taxpayers	371	59	16	109	9		38
Gross Tax	9,030,313	2,177,852	836,291	2,680,550	198,773		949,561
Gross Sales	144,600,922	39,411,053	17,710,952	38,315,616	2,839,614		13,564,237
<b>299 TOTAL FOR CITIES</b>							
Number of Taxpayers	51,633	7,588	2,864	11,618	1,816	626	4,346
Gross Tax	1,848,697,972	290,220,014	80,044,998	409,144,610	48,318,001	134,225,567	452,529,460
Gross Sales	28,366,627,454	5,222,399,953	1,385,201,866	5,863,860,431	690,902,287	2,336,308,259	6,463,211,687
<b>NON CITY</b>							
Number of Taxpayers	32,745	3,819	3,183	3,897	863	505	1,040
Gross Tax	572,880,499	47,967,668	45,221,632	55,598,481	5,392,241	75,505,057	11,983,767
Gross Sales	11,041,889,139	923,818,416	868,754,417	803,834,796	77,836,920	1,350,826,680	164,628,570
<b>TOTAL FOR STATE</b>							
Number of Taxpayers	<b>84,378</b>	<b>11,407</b>	<b>6,047</b>	<b>15,515</b>	<b>2,679</b>	<b>1,131</b>	<b>5,386</b>
Gross Tax	<b>2,421,578,472</b>	<b>338,187,682</b>	<b>125,266,630</b>	<b>464,743,092</b>	<b>53,710,243</b>	<b>209,730,625</b>	<b>464,513,227</b>
Gross Sales	<b>39,408,516,594</b>	<b>6,146,218,370</b>	<b>2,253,956,283</b>	<b>6,667,695,228</b>	<b>768,739,208</b>	<b>3,687,134,940</b>	<b>6,627,840,257</b>

**Distribution By Industry Group**

<b>Lumber and Building Materials</b>	<b>Miscellaneous Retail</b>	<b>Miscellaneous Services</b>	<b>Wholesale</b>	<b>Contracting</b>	<b>Recreation</b>	<b>Total Retail</b>	
							Note: Figures include audits and adjustments from prior years.
							<b>295 WINSTONVILLE</b>
						6	Number of Taxpayers
						15,263	Gross Tax
						228,241	Gross Sales
							<b>296 WOODLAND</b>
						6	Number of Taxpayers
						729,787	Gross Tax
						11,555,909	Gross Sales
							<b>297 WOODVILLE</b>
	18	6				73	Number of Taxpayers
	50,818	79,661				1,251,937	Gross Tax
	726,451	1,138,013				18,962,102	Gross Sales
							<b>298 YAZOO CITY</b>
						370	Number of Taxpayers
						9,030,313	Gross Tax
						144,600,922	Gross Sales
							<b>299 TOTAL FOR CITIES</b>
						51,582	Number of Taxpayers
						1,848,661,736	Gross Tax
						28,366,032,181	Gross Sales
							<b>NON CITY</b>
						32,715	Number of Taxpayers
						527,390,733	Gross Tax
						10,283,815,361	Gross Sales
							<b>TOTAL FOR STATE</b>
						84,297	Number of Taxpayers
						2,376,052,470	Gross Tax
						38,649,847,543	Gross Sales
21	90	20					
242,926	833,629	376,516					
3,530,210	11,915,166	5,378,798					
2,932	14,137	3,265	51	2,078	312	51,582	
145,015,943	170,111,453	97,971,811	36,236	15,796,303	5,283,574	1,848,661,736	
2,088,326,019	2,454,243,399	1,399,904,317	595,273	386,193,709	75,480,250	28,366,032,181	
2,422	8,215	2,594	30	6,035	142	32,715	
39,920,901	58,258,501	37,988,020	45,489,765	147,073,893	2,480,565	527,390,733	
586,948,699	863,220,564	544,110,004	758,073,777	4,064,386,343	35,449,947	10,283,815,361	
5,354	22,352	5,859	81	8,113	454	84,297	
184,936,845	228,369,954	135,959,831	45,526,002	162,870,196	7,764,139	2,376,052,470	
2,675,274,718	3,317,463,963	1,944,014,321	758,669,051	4,450,580,052	110,930,197	38,649,847,543	