

MISSISSIPPI STATE TAX COMMISSION

“Dedicated to the Public Service”



Annual Report
Fiscal Year Ending June 30, 2006



**Haley Barbour, Governor
State of Mississippi**

MISSISSIPPI STATE TAX COMMISSION



**Joseph L. Blount
Chairman and Commissioner
of Revenue**

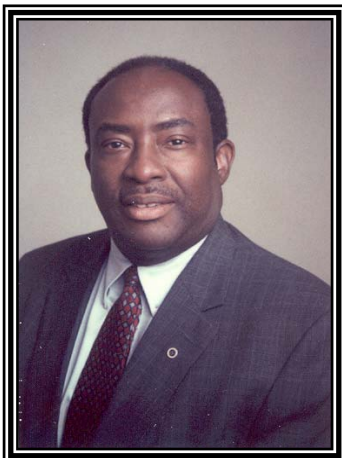

**Donald L. Green
Associate Commissioner**

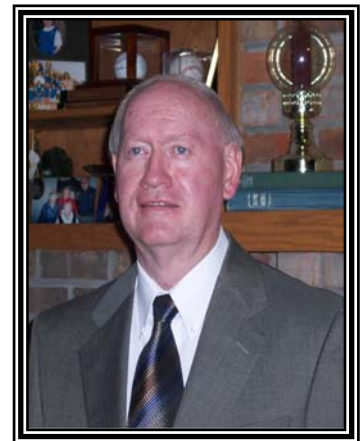

**James C. Wilkinson
Associate Commissioner**

Mississippi State Tax Commission

Table of Contents

Office of State Tax Commissioner

Mission Statement	1
Agency Structure	2-5
Agency Organizational Chart	6

General Fund Receipts

General Fund Receipts – Pie Chart FY 2006	7
General Fund Receipts Detail	8-10

Ad Valorem Tax and Homestead Exemption

Assessment of State of Mississippi: Calendar Year 2005	11
Assessment of Personal Property by Category: Calendar Year 2005	12-15
Assessment of Real Property by Category: Calendar Year 2005	16-19
Assessments for all Counties: Calendar Year 2005	20-21
Total Assessments for All Counties: Calendar Year 1997 – 2005	22-23
Comparative Statement of Assessments – Public Services & Transportation: Calendar Year 1999 – 2005	24
Assessment of Public Utilities by Class: Calendar Year 2005	25
Homestead Exemptions Applications Filed: Counties	26
Homestead Exemption Applications Filed: Municipal Separate School Districts	27
Homestead Exemption - Exempt Assessed Value: Counties	28
Homestead Exemption – Exempt Assessed Value: Municipal Separate School Districts	29
Homestead Exemption Reimbursements: Counties and Municipalities	30
Homestead Exemption Reimbursements: Municipal Separate School Districts	31
Homestead Exemption Actual Tax Loss: Counties and Municipal Separate School Districts	32
Homestead Exemption Municipal Tax Loss: Calendar Year 2005	33-36
TVA Payments to Municipalities, Counties, and Schools	37-38
Rail Car In Lieu Payments to Counties	39
Nuclear Payments to Cities and Counties	40

Office of Alcoholic Beverage Control

Collections and Transfers of Revenue: Fiscal Year Ending June 30, 2006 with Comparative Figures for 2005	41
Revolving Fund Statement of Operations: For FY Ending June 30, 2006 with Comparative Figures for 2005	42
Fiscal Year 2006 Average Cost Breakdown Chart: For a 750 ml Bottle of Distilled Spirits	43
Wet and Dry Counties	44
Forty year Comparison of Revenue Collections and Volume Sales	45
Schedule of Local Government Authorities Share of Permit License Fees	46-49
Schedule of Sales and Collections by Counties	50

Income and Franchise Tax

Selected Corporate Income and Franchise Tax Information by Industry Group	51
Selected Counties of Mississippi – Corporate Income and Franchise Tax Information	52-53

Mississippi State Tax Commission

Table of Contents

Counties of Mississippi – Selected Personal Income Tax Information	54-55
Income Tax Refund Offsets and Checkoffs Fiscal Year 2006 Compared with Fiscal Year 2005	56

Gaming and Severance

Tax Revenue From Gaming: Fiscal Year 2006 Compared with Fiscal Year 2005	57
Gas, Oil, and Timber Severance Tax Payments	58-59

Petroleum Tax

Automotive Gasoline Tax Collections – Tax Collected on Gasoline 18 cents	60
Special Fuel Tax Collections – Special Fuel Distributors	61
Special Fuel Tax Collections - Contractor’s Direct Pay Permits	62
Tax Collected on Compressed Gas for Highway Use.....	63
Tax Collected on Aviation Gasoline 6.4 cents per Gallon.....	64
Natural Gas, Compressed Gas, Locomotive Fuel Collections.....	65
Tax Collected on Crankcase Lubricating Oil 8 cents	66
Environmental Protection Fees Collected (Collected at 4/10 cents per Gallon).....	67
Seawall Tax Collections	68
International Fuel Tax Agreement Collections (IFTA)	69
Petroleum Tax Distribution to Counties	70-71
Petroleum Tax Bureau - Receipts	72
Petroleum Tax Bureau - Disbursements	73

Privilege Tax and Title

Motor Vehicle Licensing Bureau: Collections and Disbursements	74
Interstate Vehicle Fee and Tax Receipts (Apportioned Trucks, Trailers, and Buses)	75
Intrastate Vehicle Fee and Tax Receipts.....	76
County Issued Tags Detail – Number of Registrations.....	77
Motor Vehicle Registrations by County	78
Privilege Tax Distribution to Counties	79
Title Bureau: Receipts and Disbursements	80

Sales Tax

Total Gross Sales by Industry Group as Indicated by Gross Tax Collections – Pie Chart	81
Basic Classification of Sales by Industry Group	82-84
Diversions to Cities from Sales Tax Collections: Fiscal Year 2006 Compared with Fiscal Year 2005	85-86
City Utility Payments to Cities Fiscal Year 2006 Compared with Fiscal Year 2005	87
Counties of Mississippi – Motor Vehicle Rental.....	88
Counties of Mississippi – Sales and Tax by Industry Group.....	89-102
Cities of Mississippi – Sales and Tax by Industry Group.....	103-146

Mississippi State Tax Commission



Mission Statement

“The fundamental mission of the *Mississippi State Tax Commission* is to be the mechanism through which the citizens of the State of Mississippi fund their public services.”

Vision Statement

"To efficiently and effectively accomplish the mission with integrity while demonstrating courtesy toward those we serve.”

The State Tax Commission is responsible for the majority of revenue generating activities for the State, including taxation, licensing and registration, wholesaling of alcoholic beverages, and statewide property appraisal. These revenue-generating activities account for over six billion dollars in revenue to the state each year, millions of which go to other governmental entities, and are the primary vehicle for the funding of state services provided to the citizenry of Mississippi. These services include police and fire, road construction and maintenance, schools and universities, public assistance and welfare, and so on.

All of these services to the public, and many other entities, receive their operation funds from the result of the State Tax Commission’s activities. Thus, it is in this manner the State Tax Commission is the vehicle through which the citizenry of the state receive the public services they have come to know and count on. The link the State Tax Commission plays in ensuring the ongoing activity of the state is vital.

“Dedicated to the Public Service”

MISSISSIPPI STATE TAX COMMISSION

AGENCY STRUCTURE

The Mississippi State Tax Commission is led by the Chairman and Commissioner of Revenue who is appointed by the Governor. The Chairman is assisted by the Deputy Commissioner and the Director of Communications. There are two Associate Commissioners who are appointed by the Governor. The Chairman and Associate Commissioners meet for the purpose of hearing appeals made on Board of Review rulings and to approve Property and ABC matters.

The State Tax Commission is statutorily responsible for the majority of revenue generating activities for the State. The major functional areas of the Commission are taxation, licensing and registration, and controlling alcoholic beverages. These functions are carried out through the collaboration of six offices: the Office of Administrative Services, the Office of Information Technologies, the Office of Alcoholic Beverage Control, the Office of Audit and Compliance, the Office of Property Tax, and the Office of Revenue. These offices are supported by the Board of Review, the Legal Division, and the Human Resources Division.

In addition to the collection of taxes, the State Tax Commission determines the tax diversions to counties, municipalities and such special funds as provided by law within the State of Mississippi. The State Tax Commission also interacts with the United States Internal Revenue Service with regard to income taxes and with other states as necessary.

The **OFFICE OF ADMINISTRATIVE SERVICES** is responsible for providing administrative and support services for the State Tax Commission as well as accounting for the State's tax revenue. This support includes Accounting, Processing, Purchasing and the Print Shop.

The **Accounting Bureau** is responsible for administration of the agency's budget, the State Tax Commission assets, employee payroll information, employee benefits, deposit and reconciliation of tax collections, recording and refunding cash bonds, tax diversions and statistical reporting.

The **Processing Bureau** is responsible for the front-end processing of \$6 billion in tax revenue generated by tax returns and documents. This Bureau accomplishes that by insuring that returns and payments received by the State Tax Commission are properly recorded and deposited. This efficient processing of tax returns and payments is critical to the timely collection and deposit of tax revenue.

The **Purchasing Division** promotes the objectives of the State Tax Commission by providing necessary supplies, equipment, and services. This Division, centralized under the Office of Administrative Services, utilizes an approved purchasing process to obtain goods and services, of the best quality, at the lowest price, from the right source, and in a timely and organized manner. The Purchasing Division is also responsible for facilities maintenance and security at our main office location.

The **Print Shop Division** is responsible for the bulk of printing requirements for the agency. The printing includes tax forms for about fifty different tax types involving 600-700 different forms, agency law and regulation books, forms for internal use, manuals, Alcoholic Beverage Control price books, assessment logs, and the agency newsletter. Additionally, it serves as the agency's distribution center for tax forms, law updates and informational letters to taxpayers, tax practitioners, libraries, businesses, and State Tax Commission district offices. All incoming and outgoing mail is

transported from and to the U.S. Post Office via Print Shop personnel.

The **OFFICE OF INFORMATION TECHNOLOGIES** is responsible for all aspects of computing within the State Tax Commission. It is currently structured around two organizational units. The first of these, ***Infrastructure and Support***, is responsible for providing and maintaining hardware and existing operating software to support the business operations of the State Tax Commission. This includes teams to provide application support, support of Title Registration Information Systems, support of Alcoholic Beverage Control Information Systems, network services, computer operations, and electronic interfaces.

The second unit, ***Systems Delivery***, is responsible for systems analysis, development, testing, and deployment of all new application systems in support of the State Tax Commission business operations. This includes teams to do GUI development, business logic development, persistence development, core services development, data resources management, legacy systems, documentation, and quality management. The primary focus of this unit at this time is the building of the integrated tax system, Phoenix.

The **OFFICE OF ALCOHOLIC BEVERAGE CONTROL** has three main responsibilities: licensing alcoholic beverage retailers, distributing alcoholic beverages of over 5% alcohol by weight to over 1,600 retail outlets, and enforcing alcoholic beverage laws and certain laws regulating beer.

In order to meet its responsibilities, the Office of Alcoholic Beverage Control (ABC) is organized into four functional areas. Accounting and Ordering Processing Division, Bureau of Enforcement, Purchasing Division, and Warehouse Bureau.

The **Accounting & Order Processing Division** has two primary functions. The first is to receive

and process orders from licensed retailers through the internet, telephone call-in, walk-in, mail and FAX. The second function is collection and distribution of money for the state. This includes preparing invoices to vendors, collecting sales tax, excise tax, alcohol abuse tax for the Mental Health Department and the State's 24.5% profit on sales.

The ***Bureau of Enforcement*** consists of two inter-related groups: **Enforcement** and the **Permit Branch**. **Enforcement** is staffed by state certified law enforcement officers. Organized into districts and located throughout the state, ABC Enforcement Agents are tasked with enforcement of the Local Option ABC laws, certain laws regulating beer, and regulation of licensed businesses. By statute, ABC Enforcement Agents are directed to vigorously enforce Mississippi's prohibition laws. The **Permit Branch** processes all applications for licensing and, once permits are issued, performs all on-going maintenance to the permit status, bonds and renewals.

The **Purchasing Division** of ABC is responsible for the registration of vendors and their products, producing the quarterly Price Book, Premium Wines and Spirits List and special orders. Purchasing oversees liquor shipments into the Warehouse and provides inventory control. The ABC Price List includes 3,600 item codes for retailers to make selections.

The ***Warehouse Bureau*** stores the alcoholic beverage inventory sold by the State Tax Commission, and fills and ships orders daily to licensed retailers. Average weekly shipments total 43,000 cases. Inventory stored at the Liquor Distribution Center in Gluckstadt averages 325,000 cases daily with an estimated value of approximately 22.25 million dollars.

The **OFFICE OF AUDIT AND COMPLIANCE** is responsible for performing audits of businesses and individuals in the field, directing compliance activities, and assisting businesses in applying for required permits, licenses, and registrations. The Office of Audit and Compliance is headquartered in

the Jackson area with district offices throughout the State. Its mission is to obtain voluntary taxpayer compliance with Mississippi's tax laws and regulations. Its objective is to educate Mississippi taxpayers as to what taxes are owed and to monitor the State Tax Commission's tax systems to determine if the taxpayer is correctly reporting taxes owed.

The Office of Audit and Compliance consists of nine district service offices that serve all Mississippi counties. The district locations are Biloxi, Brookhaven, Columbus, Greenwood, Hattiesburg, Jackson, Meridian, Senatobia, and Tupelo.

The **Collection Bureau** of the Office of Audit and Compliance is designed primarily to assist the district revenue officers in the statewide collection of delinquent taxes. The Collection Bureau personnel assist the revenue officers in filing tax liens, issuing tax warrants, issuing tax levies, and maintaining records of these liens, warrants, and levies. Together with the district revenue officers, the Collection Bureau helps maintain an outstanding tax receivable balance that is one of the lowest in the nation.

The **OFFICE OF PROPERTY TAX** is responsible for monitoring property values throughout the state, investigating the work product and appraisal methods adopted by the local governing authorities in order for the State Tax Commission to equalize the valuation of property throughout the state. The **Valuation and Exemption Bureau** prepares for assessments of public utilities, private rail cars, mobile homes, motor vehicles for State Tax Commission consideration, and authorizes industrial tax exemptions. The **Homestead Branch** is responsible for reimbursing taxing units of local governing authorities for losses due to the granting of homestead exemption. The **Property Assessment Bureau** ensures consistent appraisal and valuation equalization of properties among the municipalities and counties of the State (taxes on real and personal property are collected at the local

level, rather than through the State Tax Commission.)

The **OFFICE OF REVENUE** is responsible for administering taxes imposed by the State of Mississippi. In addition, Revenue personnel issues motor vehicle titles and performs registration functions related to taxation, registration and licensing of businesses and is responsible for electronic filing and tax form designs. Bureaus, divisions and branches within the Office of Revenue are identified below.

The **Registration Branch** reports directly to the Office of Revenue Director and is responsible for the main switchboard of the State Tax Commission. Along with answering the telephones, the branch registers all new businesses for sales, use, withholding, corporate, some petroleum, and various other taxes.

The **Income Tax Bureau** administers tax laws relating to Individual Income, Corporations, and Withholding. They are responsible for developing tax forms as well as the procedures and guidelines for processing these returns, the administration of taxpayer accounts, and communication with both taxpayers and other income tax collecting entities.

The **Petroleum Tax Bureau** administers tax laws relating to gasoline, special fuels, lubricating oil, compressed gas, natural gas and the International Fuel Tax Agreement. Taxpayers include petroleum product distributors, interstate motor carriers, railroads, pipeline companies, and others.

The **Motor Vehicle Licensing Bureau** administers tax laws and fees imposed for use of roads and highways within the State of Mississippi, International Registration Plan for Mississippi-based interstate trucking firms, motor vehicle registration, motor vehicle dealer registration, and intrastate trucking. The Bureau issues tags and tag decals to the 82 counties.

The **Sales & Use Tax Bureau** is responsible for administering the sales and use tax laws, special

county and city levies, and numerous other miscellaneous special taxes. In addition, the Bureau is responsible for issuing opinions on sales and use tax concerns, handling taxpayer inquiries and calls, issuing Contractors' Material Purchase Certificates, processing monthly diversions, reviewing of post audit returns, levying additional assessments against taxpayers based on review of returns and providing requested statistical data to Legislators.

The **Title Bureau** administers the Mississippi Motor Vehicle Title Laws. The Title Bureau's mission is to issue certificates of title of motor vehicles in this state, including specific data identifying the motor vehicle, the owner(s), and any lien holders. Approximately one million titles are issued annually. Accomplishing this involves providing direct services to the public in person, by telephone and in written form.

The **Miscellaneous Tax Bureau** is responsible for the administration and collection of various taxes, along with the issuance of licenses, and regulatory oversight for certain business activities.

- Privilege Taxes (insurance premium, gaming, finance company and statewide privilege for public utilities)
- Excise taxes (beer, tobacco)
- Severance Taxes (oil, gas, timber)
- Estate Tax
- Other taxes designated for special funds (hazardous waste, non-hazardous waste, public utility regulatory, municipal gas regulatory, railroad regulation, and 911 emergency telecommunicators).

The **BOARD OF REVIEW** is composed of qualified employees of the State Tax Commission appointed by the Chairman and Commissioner of Revenue. Taxpayers who are aggrieved by assessments for taxes made upon them may apply in writing to the Board of Review for a hearing and correction of the amount of tax assessed upon them. The Board of Review shall try the issues presented, according to

the law, the facts, and within guidelines set by the Commissioner, and shall notify the taxpayer of its determination.

The **LEGAL DIVISION** provides legal representation and advice to the State Tax Commission. By and through its attorneys, the Division represents the State Tax Commission in Court cases and before various administrative bodies in actions filed by and against the State Tax Commission. Such suits primarily consist of appeals by taxpayers requesting a judicial review of the decision of the State Tax Commission on a tax matter, but also can include appeals on ABC matters, proceedings in bankruptcy court, suits to enjoin the illegal operation of a taxpayer, and appeals of personnel actions. In addition to representing the State Tax Commission in Court, the Legal Division provides legal advice to the State Tax Commission and State Tax Commission employees on issues arising from the operation of the State Tax Commission. The Legal Division also answers legal questions from taxpayers, tax professionals and other persons regarding matters within the responsibilities of the State Tax Commission when such questions cannot be answered by persons in the area of the State Tax Commission responsible for administering the responsibility involved.

HUMAN RESOURCE DIVISION is responsible for the agency's personnel system, employee training, development and recognition programs, monthly newsletter, and other publications as well as employee/facility policy development. The director is responsible for the centralized management of all human resource issues for over seven hundred employees located statewide.

Mississippi State Tax Commission

Agency Organizational Chart

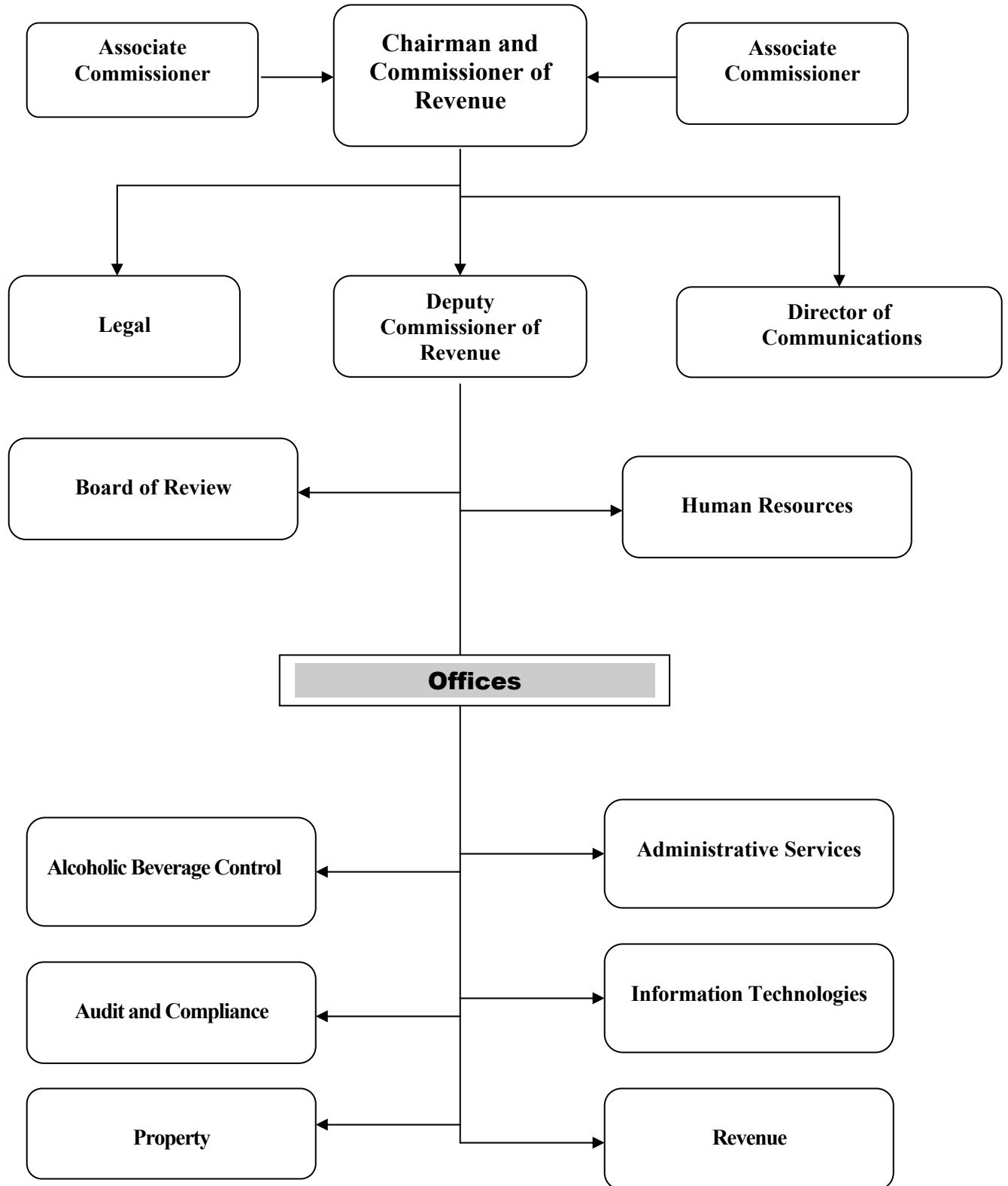



**GENERAL
FUND
RECEIPTS**

GENERAL FUND RECEIPTS

Fiscal Year 2006

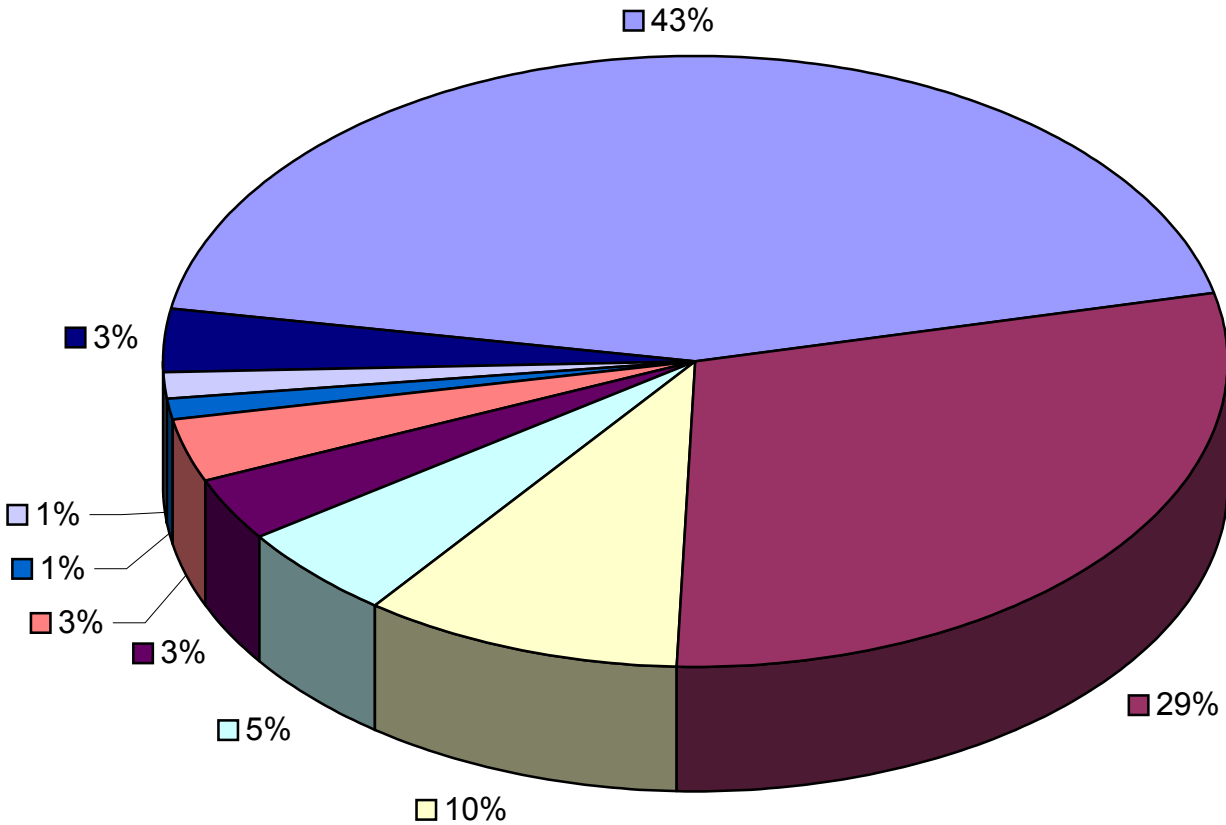

Total Receipts \$4,264,586,320

■	Sales	\$1,855,066,931	or 43%
■	Individual Income	\$1,246,062,863	or 29%
■	Corporate	\$412,092,366	or 10%
■	Use	\$213,885,924	or 5%
■	Gaming Fees and Taxes	\$145,710,583	or 3%
■	Insurance Premium	\$137,737,745	or 3%
■	Tobacco	\$58,118,106	or 1%
■	Alcoholic Beverage	\$54,622,022	or 1%
■	Other Taxes	\$141,289,780	or 3%

**MISSISSIPPI STATE TAX COMMISSION
GENERAL FUND RECEIPTS
FISCAL YEAR ENDING JUNE 30, 2006**

	TOTAL COLLECTIONS	MONIES DIVERTED	AMOUNT TO GENERAL FUND
SALES TAX	\$2,764,412,307		
<i>Allocated to Municipalities</i>		\$383,170,773	
<i>Education Enhancement Fund</i>		259,061,587	
<i>Motor Vehicle Ad Valorem Tag Reduction Fund</i>		175,570,222	
<i>School Ad Valorem</i>		42,000,000	
<i>Public School Building Fund</i>		19,999,992	
<i>State Aid Road Fund</i>		3,000,000	
<i>Motor Vehicle Rental Sales Tax</i>		5,877,141	
<i>Four-Lane Construction Project</i>		3,331,191	
<i>Mississippi Fair Commission</i>		323,450	
<i>Department of Agriculture</i>		1,348,519	
<i>Airport Parking</i>		498,800	
<i>Sales Tax (Telecommunications)</i>		14,086,954	
<i>Sales Tax Incentive Fund</i>		1,076,747	
Total		<u>\$909,345,376</u>	<u>\$1,855,066,931</u>
INDIVIDUAL INCOME TAX	\$1,566,582,786		
<i>Refund Account</i>		\$312,376,142	
<i>Income Tax - Withheld - Job Incentive Fund</i>		7,802,466	
<i>Income Tax - Withheld - Collection Fee</i>		341,315	
<i>Income Tax - Withheld - Production Co. Rebate</i>		0	
		<u>\$320,519,923</u>	<u>\$1,246,062,863</u>
CORPORATE TAX	\$444,485,499		
<i>Refund Account</i>		\$32,393,133	
			<u>\$412,092,366</u>
USE TAX	\$280,459,459		
<i>Education Enhancement Fund</i>		\$25,864,400	
<i>School Ad Valorem</i>		4,000,000	
<i>Motor Vehicle Ad Valorem Tag Reduction Fund</i>		36,709,135	
Total		<u>\$66,573,535</u>	<u>\$213,885,924</u>
GAMING FEES AND TAXES	\$274,823,271		
<i>Gaming Counties Bond Sinking Fund</i>		\$36,000,000	
<i>Allocated to Counties</i>		54,067,306	
<i>Allocated to Municipalities</i>		39,045,382	
<i>Department of Transportation</i>		0	
Total		<u>\$129,112,688</u>	<u>\$145,710,583</u>
INSURANCE PREMIUM TAX	\$155,833,282		
<i>Allocated to Municipalities</i>		\$7,208,357	
<i>County Fire Protection</i>		7,208,357	
<i>State Fire Academy Fund</i>		3,473,274	
<i>Insurance Department (Arson Reward)</i>		1,000	
<i>City of Jackson</i>		204,549	
Total		<u>\$18,095,537</u>	<u>\$137,737,745</u>
TOBACCO TAX	\$58,118,106		
			<u>58,118,106</u>
ALCOHOLIC BEVERAGE TAX	\$61,970,836		
<i>Department of Mental Health</i>		\$5,116,804	
<i>Allocated to Municipalities</i>		1,870,710	
<i>Allocated to Counties</i>		361,300	
Total		<u>\$7,348,814</u>	<u>\$54,622,022</u>
BEER AND WINE TAX	\$31,795,535		
			<u>\$31,795,535</u>
OIL SEVERANCE TAX	\$41,775,881		
<i>Allocated to Counties</i>		\$8,870,599	
<i>Oil Taxes Educational Trust Fund</i>		0	
<i>Oil Severance to Budget Contingency Fund</i>		292,448	
<i>Oil Tax on State Owned Land</i>		0	
Total		<u>\$9,163,047</u>	<u>\$32,612,834</u>
GAS SEVERANCE TAX	\$41,170,254		
<i>Allocated to Counties</i>		\$14,368,336	
<i>Gas Taxes Educational Trust Fund</i>		0	
<i>Gas Severance to Budget Contingency Fund</i>		87,792	
<i>Gas Tax on State Owned Land</i>		2	
Total		<u>\$14,456,130</u>	<u>\$26,714,124</u>
TIMBER SEVERANCE TAX	\$3,744,119		
<i>Timber Severance - Forest Services</i>		\$2,993,071	
<i>Timber Severance - Allocated to Counties</i>		749,658	
Total		<u>\$3,742,729</u>	<u>\$1,390 *</u>
ESTATE TAX	\$0		
			<u>\$0</u>

**MISSISSIPPI STATE TAX COMMISSION
GENERAL FUND RECEIPTS
FISCAL YEAR ENDING JUNE 30, 2006**

	TOTAL COLLECTIONS	MONIES DIVERTED	AMOUNT TO GENERAL FUND
PRIVILEGE TAX (AUTO TAG FEES)	\$111,991,032		
<i>Department of Transportation</i>		\$49,456,549	
<i>Apportioned Tags</i>		4,308,184	
<i>Allocated to Counties</i>		26,061,692	
<i>Four-Lane Highway Project</i>		15,331,843	
<i>Special Tag Collection Fee</i>		137,829	
<i>State Universities and Colleges</i>		1,428,481	
<i>I Love Animals</i>		61,232	
<i>Mailing Fees</i>		465,648	
<i>Mississippi Burn Care</i>		323,036	
<i>Veteran's Nursing Home</i>		202,623	
<i>Wildlife Heritage</i>		885,334	
<i>Grand Lodge of Mississippi</i>		19,560	
<i>Ducks Unlimited</i>		125,568	
<i>Alpha Kappa Alpha Sorority</i>		28,200	
<i>Alpha Phi Alpha Fraternity</i>		8,688	
<i>Sunflower School</i>		93,768	
<i>Conservation Education</i>		24,557	
<i>MS Cattlemen's Foundation</i>		67,298	
<i>Choose Life Advisory Committee</i>		287,160	
<i>Delta Sigma Theta Sorority</i>		34,872	
<i>Mississippi Dept of Archives and History</i>		876,717	
<i>NASCAR</i>		25,217	
<i>Race Place Marketing, LLC</i>		206,863	
<i>Sons of Confederate Veterans</i>		18,288	
<i>Habitat for Humanity</i>		24,120	
<i>MS Troopers Association</i>		5,904	
<i>MS Nurses Foundation</i>		109,968	
<i>MS Forestry Association</i>		18,264	
<i>Zeta Phi Beta</i>		13,752	
<i>4-H Club Foundation</i>		8,160	
<i>Diabetes Foundation of MS</i>		5,016	
<i>Friends of the Med, Coahoma County</i>		9,024	
<i>Blair E. Batson Children's Hospital</i>		31,440	
<i>Petal School District</i>		6,768	
<i>Mississippi Blood Services, Inc</i>		2,568	
<i>Professional Hair Designers, Inc.</i>		11,688	
<i>Breast Cancer Awareness</i>		20,424	
<i>Omega Psi Phi</i>		6,360	
<i>Department of Marine Resources</i>		33,861	
<i>ALSAC/St Jude Hospital</i>		20,976	
<i>Autism Awareness</i>		7,008	
<i>Knights of Columbus</i>		6,624	
<i>M W Stringer Lodge</i>		4,824	
<i>Central MS Down Syndrome</i>		4,800	
<i>MS Youth Soccer Assoc</i>		4,896	
<i>Pharmacy School</i>		4,800	
<i>Dept of Education-Support Teachers</i>		4,848	
Total		\$100,845,298	\$11,145,734
CASUAL AUTO SALES	\$12,858,748		\$12,858,748
INSTALLMENT LOAN TAX	\$6,384,836		\$6,384,836
TITLE FEES	\$5,319,088		
<i>Mobile Home Title Collection Fees</i>		\$33,196	\$5,285,892
PETROLEUM TAX	\$445,126,386		
<i>Department of Transportation</i>		\$304,634,360	
<i>State Aid Road Fund</i>		54,671,024	
<i>Allocated to Counties</i>		41,735,036	
<i>Mississippi Groundwater Protection Trust Fund</i>		10,361,469	
<i>Department of Wildlife Conservation</i>		5,750,000	
<i>Department of Marine Resources</i>		3,050,000	
<i>Seawall Tax - Coast Counties</i>		6,157,026	
<i>IFTA Tax</i>		11,848,286	
<i>Road Protection - Coast Counties</i>		2,182,270	
<i>Municipal Aid</i>		1,547,295	
<i>Aeronautics Commission</i>		1,674,045	
<i>Fire Marshall's Office</i>		376,442	
<i>Dept of Ins Propane Education Fund</i>		145,306	
<i>Railroad Revitalization Fund</i>		167,293	
<i>Collection Fees - Compressed Gas</i>		5,270	
Total		\$444,305,122	\$821,264 *
TVA IN LIEU	\$19,819,240		
<i>TVA in Lieu - Allocated to Counties</i>		\$8,886,379	
<i>TVA in Lieu - Allocated to Municipalities</i>		4,477,077	
<i>TVA in Lieu - Allocated to Schools</i>		4,465,061	
Total		\$17,828,517	\$1,990,723 *

**MISSISSIPPI STATE TAX COMMISSION
GENERAL FUND RECEIPTS
FISCAL YEAR ENDING JUNE 30, 2006**

	TOTAL COLLECTIONS	MONIES DIVERTED	AMOUNT TO GENERAL FUND
STATEWIDE PRIVILEGE TAX	\$465,561		<u>\$465,561</u> *
NUCLEAR IN LIEU	\$20,000,000		
<i>Allocated to Counties</i>		\$11,545,202	
<i>Allocated to Cities</i>		<u>7,254,798</u>	
Total		\$18,800,000	
AMS SETTLEMENT	\$10,000,000		<u>\$10,000,000</u>
OTHER COLLECTIONS			
<i>Special Counties/Cities**</i>	\$50,527,690	\$50,527,690	
<i>Gross Public Utility Regulatory Fund</i>	7,360,957	7,360,957	
<i>Environmental Protection Trust Fund - Management</i>	3,508,409	3,508,409	
<i>Environmental Protection Trust Fund - Waste Tire</i>	2,295,961	2,295,961	
<i>Railcar in Lieu</i>	3,329,451	3,329,451	
<i>Refund Accounts</i>	9,763,953	9,763,953	
<i>Gross City Utility Tax</i>	931,877	931,877	
<i>Department of Environmental Quality</i>	126,505	126,505	
<i>E911 Telephone Minimum Standards Service Charge</i>	1,622,603	1,622,603	
<i>Collection Fees</i>	1,834,044	1,834,044	
<i>Gross Railroad Regulation</i>	199,122	199,122	
<i>Special Agents (Warrant Fees)</i>	457,296	457,296	
<i>Sales and Services Outside Agency</i>	551,553	551,553	
<i>Municipal Gas Utility Regulation</i>	25,000	25,000	
<i>Mailing Fees - Tobacco</i>	6,601	6,601	
<i>Mississippi Telecommunication Facility</i>	845,185	845,185	
<i>Interest on Deposit</i>	2,081		2,081
<i>Miscellaneous General Fund Fees</i>	11,058		11,058
<i>Hazardous Waste Tax (Counties)</i>	54,217	54,217	
TOTAL TAX COMMISSION RECEIPTS	<u>6,440,589,789</u>	<u>2,176,003,469</u>	<u>4,264,586,320</u>

*Included in Miscellaneous Tax on Schedule A & B.

**See specific counties and cities below.

****COLLECTIONS FOR SPECIAL COUNTIES AND CITIES**

County or City	Amount Collected	County or City	Amount Collected
<i>Aberdeen</i>	75,858	<i>Montgomery County</i>	21,453
<i>Adams County</i>	957,564	<i>Moss Point</i>	364,056
<i>Batesville</i>	729,630	<i>New Albany</i>	439,633
<i>Bay Springs</i>	7,985	<i>Newton</i>	17,230
<i>Canton</i>	475,029	<i>Ocean Springs</i>	75,120
<i>Cleveland</i>	587,257	<i>Oxford - Stadium</i>	1,420,367
<i>Clinton</i>	109,828	<i>Oxford</i>	167,712
<i>Coahoma County</i>	303,672	<i>Philadelphia</i>	119,811
<i>Columbus</i>	1,307,470	<i>Picayune</i>	407,890
<i>Corinth</i>	824,655	<i>Rankin County</i>	504,381
<i>Desota County</i>	4,493,326	<i>Richland</i>	267,807
<i>Florence</i>	130,210	<i>Ridgeland</i>	971,566
<i>Flowood</i>	1,245,324	<i>Southaven</i>	108,644
<i>Greenwood</i>	367,836	<i>Starkville</i>	1,106,011
<i>Grenada</i>	384,352	<i>Starkville - Oktibbeha Tourism</i>	96,087
<i>Hancock County</i>	73,751	<i>Stone County</i>	336,109
<i>Harrison County</i>	2,494,127	<i>Tishomingo County</i>	14,818
<i>Harrison County Board of Supervisors</i>	3,048,377	<i>Tunica County</i>	2,745,458
<i>Hattiesburg</i>	4,227,308	<i>Tupelo</i>	2,688,617
<i>Hernando</i>	7,794	<i>Tupelo Water Facilities</i>	2,770,600
<i>Holly Springs</i>	249,467	<i>Vicksburg</i>	488,125
<i>Horn Lake</i>	105,063	<i>Warren County</i>	920,535
<i>Indianola</i>	302,492	<i>Washington County</i>	560,143
<i>Jackson</i>	3,412,190	<i>West Point</i>	212,164
<i>Jackson - Convention Center</i>	4,705,319	<i>Yazoo County</i>	290,854
<i>Kosciusko</i>	29,449	<i>City of McComb</i>	167,996
<i>Lauderdale County</i>	578,591	<i>City of Pascagoula</i>	169,087
<i>Laurel</i>	1,237,533	<i>City of Pearl</i>	270,890
<i>Lowndes County</i>	66,513	<i>City of Pontotoc</i>	74,805
<i>Magee</i>	191,754		
		TOTAL	<u>\$50,527,690</u>

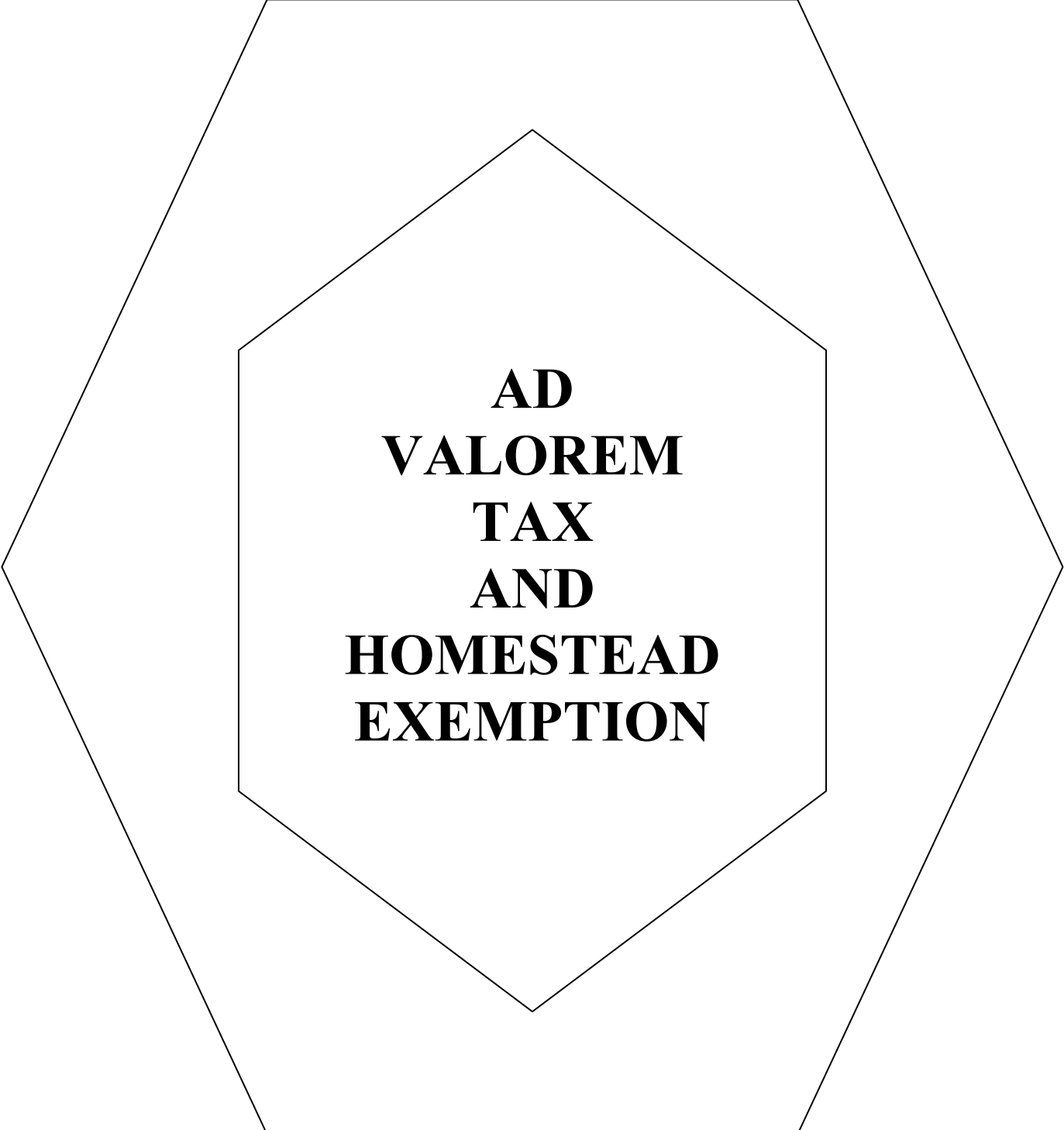

**AD
VALOREM
TAX
AND
HOMESTEAD
EXEMPTION**

**AD VALOREM
ASSESSMENT OF STATE OF MISSISSIPPI
CALENDAR YEAR 2005**

PERSONAL PROPERTY					
SPECIES	ASSESSED VALUE	AS PERCENT OF ASSESSED VALUE	ASSESSED VALUATION SUBJECT ONLY TO 27-39-329 & SCHOOL TAX	AS PERCENT OF ASSESSED VALUE	SUM OF VALUATIONS INCLUDING 27-39-329 & SCHOOL TAX
A. AUTOMOBILES	\$3,733,902,257	55.51%			
B. MOBILE HOMES	143,831,701	2.14%			
1. FURNITURE & FIXTURES	640,617,755	9.52%			
2. MACHINERY & EQUIPMENT	892,851,451	13.27%			
3. LEASED EQUIPMENT	142,859,089	2.12%			
4. INVENTORIES	735,788,505	10.94%			
5. BANKS	5,162,047	0.08%			
6. IN LIEU	406,294,391	6.04%			
7. MISCELLANEOUS	25,162,025	0.37%			
C: TOTAL VALUE	\$6,726,469,221	100.00%	\$520,130,478	7.73%	\$7,246,599,699
D: PERSONAL PROPERTY VALUATION AS A PERCENTAGE OF TOTAL ASSESSMENT: 32.27%					

REAL PROPERTY					
SPECIES	ASSESSED VALUE	AS PERCENT OF ASSESSED VALUE	ASSESSED VALUATION SUBJECT ONLY TO 27-39-329 & SCHOOL TAX	AS PERCENT OF ASSESSED VALUE	SUM OF VALUATIONS INCLUDING 27-39-329 AND SCHOOL TAX
5. MINERAL LEASES	\$0	0%			
3. CLASS 1 RESIDENTIAL	5,151,307,099	43.76%			
IN LIEU	192,568,033	1.64%			
6. CULTIVATABLE LAND	711,225,058	6.03%			
7. BLDGS. AND IMPRVMENTS. ON COUNTRY LANDS-CLS 2	1,105,468,039	9.39%			
9. UNCULTIVATABLE LAND	726,430,869	6.17%			
12. REAL ESTATE IN CITIES, TOWNS AND VILLAGES-CLS 2	1,113,720,467	9.46%			
13. BLDGS. AND IMPRVMENTS.	2,772,300,537	23.55%			
A. TOTAL TAXABLE ACREAGE AND VALUE	\$11,773,020,102	100.00%	\$249,181,164	2.12%	\$12,022,201,266
B: REAL PROPERTY VALUATION AS A PERCENTAGE OF TOTAL ASSESSMENT: 56.47%					

PUBLIC UTILITIES					
SPECIES	ASSESSED VALUE	AS PERCENT OF ASSESSED VALUE	ASSESSED VALUATION SUBJECT ONLY TO 27-39-329 & SCHOOL TAX	AS PERCENT OF ASSESSED VALUE	SUM OF VALUATIONS INCLUDING 27-39-329 & SCHOOL TAX
1. TELEPHONE	\$372,146,000	15.85%			
2. ELECTRIC*	1,304,100,000	55.56%			
3. OIL & GAS	548,908,000	23.38%			
4. TRANSPORTATION**	122,236,528	5.21%			
5. TOTAL	\$2,347,390,528	100.00%	\$0	\$0	\$2,347,390,528
6. PUBLIC UTILITY VALUATION AS A PERCENTAGE OF TOTAL ASSESSMENT: 11.26%					

SUMMARY

1. TOTAL ASSESSMENT (EXCLUDING 27-39-329 & SCHOOL TAXES) \$20,846,879,851
2. TOTAL ASSESSMENT SUBJECT TO 27-39-329 AND SCHOOL TAX ONLY: \$769,311,642
3. GRAND TOTAL ASSESSMENT (SUM OF VALUATIONS SUBJECT TO ALL TAXES): \$21,616,191,493

* INCLUDES \$580,000,000 ASSESSED VALUE SUBJECT TO IN-LIEU TAX ONLY

** INCLUDES \$29,836,568 ASSESSED VALUE SUBJECT TO IN-LIEU TAX ONLY

**AD VALOREM
ASSESSMENT OF PERSONAL PROPERTY BY CATEGORY
CALENDAR YEAR 2005**

	COUNTY	AUTOMOBILES	MOBILE HOMES	FURNITURE & FIXTURES	MACHINERY & EQUIPMENT	LEASED EQUIPMENT	INVENTORIES
1	ADAMS	\$39,221,027	\$1,352,161	\$7,252,026	\$6,042,059	\$1,348,253	\$7,003,021
2	ALCORN	41,227,908	1,174,170	5,874,838	8,148,316	678,279	12,249,619
3	AMITE	20,963,251	1,382,260	854,245	3,122,819	244,443	789,508
4	ATTALA	25,642,712	938,529	2,770,007	21,499,421	334,498	3,330,997
5	BENTON	8,509,769	396,987	750,481	354,433	50,485	471,974
6	BOLIVAR	38,991,472	563,316	10,176,184	1,000,289	456,676	9,364,893
7	CALHOUN	17,238,940	867,476	894,073	2,544,498	170,594	3,717,238
8	CARROLL	19,102,376	686,455	1,369,711	146,813	128,135	506,620
9	CHICKASAW	19,612,810	1,498,815	1,694,955	2,193,728	1,028,673	5,901,219
10	CHOCTAW	11,443,903	598,921	378,708	6,938,849	163,923	1,664,291
11	CLAIBORNE	12,701,699	1,116,791	580,701	1,687,050	354,282	4,363,849
12	CLARKE	23,089,541	1,736,707	337,760	5,493,120	172,830	2,168,210
13	CLAY	23,359,491	1,798,486	2,803,713	9,487,517	695,768	7,791,817
14	COAHOMA	27,962,417	948,442	11,836,768	1,708,836	1,329,643	6,306,043
15	COPIAH	34,916,822	2,417,686	4,895,260	4,438,080	841,130	6,040,920
16	COVINGTON	26,957,209	1,913,656	1,085,697	7,847,395	1,555,434	3,230,355
17	DeSOTO	232,615,531	1,327,034	26,895,022	31,881,063	3,972,468	34,538,918
18	FORREST	68,042,240	3,292,837	17,541,801	9,080,713	3,735,213	35,605,126
19	FRANKLIN	11,089,926	532,820	1,198,450	1,222,636	109,796	495,018
20	GEORGE	26,193,417	1,754,599	2,270,791	242,095	353,009	2,147,252
21	GREENE	14,778,719	961,549	1,150,840	518,340	133,190	338,010
22	GRENADA	33,124,269	1,016,671	3,446,565	12,776,230	2,045,765	8,282,641
23	HANCOCK	69,116,342	1,386,895	12,815,799	13,890,367	695,753	5,283,043
24	HARRISON	233,784,614	7,578,285	79,284,897	87,845,542	16,795,392	46,203,466
25	HINDS	260,914,859	3,418,868	63,137,342	53,409,152	19,411,108	76,840,693
26	HOLMES	20,378,893	2,001,505	3,229,528	251,606	486,567	2,190,848
27	HUMPHREYS	10,605,035	386,687	859,894	833,304	134,079	925,121
28	ISSAQUENA	2,475,688	214,539	35,326	581,080	61,314	7,744
29	ITAWAMBA	29,604,336	887,437	2,065,508	3,460,416	231,890	4,678,096
30	JACKSON	169,640,071	5,190,830	11,412,984	83,368,136	9,784,776	20,332,185
31	JASPER	23,247,492	1,746,542	2,340,032	2,365,669	352,286	1,431,399
32	JEFFERSON	14,115,676	780,603	178,470	582,790	52,870	307,980
33	JEFFERSON DAVIS	17,252,630	1,063,934	697,073	190,472	186,777	661,306
34	JONES	87,068,815	4,545,701	12,380,394	13,023,832	3,280,613	16,568,766
35	KEMPER	10,386,561	296,444	860,652	87,295	99,600	458,319
36	LAFAYETTE	56,325,980	1,686,582	6,125,088	5,316,888	3,482,964	6,905,226
37	LAMAR	77,224,417	3,208,161	16,558,445	1,087,786	1,201,532	12,319,824
38	LAUDERDALE	92,683,163	5,390,778	25,512,296	8,398,700	1,451,328	27,606,292
39	LAWRENCE	17,745,707	943,736	1,905,774	43,659,353	270,142	2,807,126
40	LEAKE	26,361,525	1,424,742	1,355,413	4,374,023	1,267,648	2,047,432
41	LEE	110,703,983	2,878,354	20,466,692	34,682,695	9,272,804	55,506,427
42	LEFLORE	32,640,990	756,944	6,485,544	4,488,220	1,874,796	10,259,015
43	LINCOLN	52,401,195	2,844,300	14,497,919	2,553,276	925,688	11,215,227
44	LOWNDES	73,127,621	2,504,599	15,880,990	72,035,718	1,980,759	18,484,135
45	MADISON	184,618,632	2,395,412	24,319,790	39,939,540	6,612,670	23,349,330
46	MARION	32,379,670	2,082,990	3,690,976	2,239,597	492,320	4,577,575
47	MARSHALL	35,155,131	2,946,250	3,518,998	8,395,144	1,630,892	4,523,904
48	MONROE	46,939,078	2,853,313	3,948,526	11,199,040	3,217,355	10,481,944
49	MONTGOMERY	13,749,460	459,446	1,041,362	2,255,445	124,451	1,416,792
50	NESHOBA	33,900,000	1,395,000	5,012,311	3,139,924	609,472	4,780,069
51	NEWTON	25,070,058	1,863,001	3,174,215	3,718,360	520,893	3,944,357
52	NOXUBEE	10,522,531	763,103	712,597	3,756,988	374,723	1,937,015
53	OKTIBBEHA	48,166,598	3,052,034	5,997,044	5,428,632	4,489,972	8,681,508
54	PANOLA	37,198,586	1,888,720	5,023,848	7,634,893	1,166,522	8,737,203

**AD VALOREM
ASSESSMENT OF PERSONAL PROPERTY BY CATEGORY
CALENDAR YEAR 2005**

BANKS	IN LIEU	MISC.	SEC 27-39-329 AND SCHOOL TAX	TOTAL ASSESSED VALUE	TOTAL TRUE VALUE	NUMBER OF PARCELS	
			\$2,934,578	\$65,153,125	\$303,617,409	1,351	1
		11,217	22,299,722	91,664,069	473,667,265	1,118	2
		8,957	933,212	28,298,695	118,780,369	393	3
	21,000,000	1,868	1,054,117	76,572,149	425,002,618	595	4
			765,680	11,299,809	46,966,131	216	5
282,630			7,533,071	68,368,531	325,818,341	1,465	6
		95,260	109,607	25,637,686	113,454,618	539	7
44,657		79,451	576,218	22,640,436	87,260,328	282	8
			1,887,509	33,817,709	160,078,324	913	9
		60,762	24,534	21,273,891	103,679,553	296	10
		20,608		20,824,980	96,494,172	382	11
11,400	7,624,160	136,990		40,770,718	194,835,303	715	12
637,813		209,478	5,241,219	52,025,302	268,967,525	786	13
5,324		95,730	1,879,309	52,072,512	253,942,023	1,045	14
		29,890	7,719,110	61,298,898	292,075,674	881	15
118,566			463,262	43,171,574	197,953,122	610	16
17,223	80,236,584	1,134,015	26,113,224	438,731,082	2,149,472,028	3,918	17
44,694		103	18,681,766	156,024,493	813,417,412	2,382	18
		6,414		14,655,060	64,291,140	305	19
	1,037,290	5,782,503		39,780,956	177,894,865	718	20
			158,160	18,038,808	70,994,460	271	21
		85,676	9,655,189	70,433,006	359,136,477	962	22
	23,136,823	466,551	7,321,414	134,112,987	663,692,672	1,075	23
			8,960,397	480,452,593	2,423,741,913	6,927	24
	26,521,093	6,817,851	32,782,370	543,253,336	2,758,390,029	9,215	25
22,467	118	584,381	3,123,104	32,269,017	147,194,500	572	26
			871,639	14,615,759	62,088,186	388	27
14				3,375,705	14,252,398	84	28
			10,468,884	51,396,567	243,962,383	547	29
	9,609,425	356,743	69,509,378	379,204,528	1,962,563,286	3,328	30
		702	2,501,289	33,985,411	149,077,659	563	31
15,460				16,033,849	59,838,877	238	32
		10,506		20,062,698	76,242,399	404	33
1,403		477,535	14,548,071	151,895,130	722,404,617	2,291	34
				12,188,871	46,637,263	222	35
			8,925,126	88,767,854	404,032,268	1,246	36
		136,292	460,505	112,196,962	490,564,921	1,676	37
		328,742	3,316,446	164,687,745	788,974,423	2,670	38
		1,302	2,231,365	69,564,505	404,611,031	457	39
		63,062	1,696,475	38,590,320	169,394,341	548	40
			42,228,362	275,739,317	1,469,248,433	4,032	41
		153,336	13,655,695	70,314,540	359,959,731	1,222	42
		355	4,123,110	88,561,070	415,736,490	1,338	43
	53,612,701	3,977	11,676,618	249,307,118	1,418,288,717	2,297	44
100	122,481,050	694,030	27,092,170	431,502,724	2,261,272,599	3,764	45
66		5,954		45,469,148	197,065,986	980	46
47,504			1,546,056	57,763,879	267,908,503	1,215	47
876,622			34,483,605	113,999,483	603,532,592	1,620	48
		40,697	279,763	19,367,416	83,284,424	445	49
686,831		19,570	1,214,713	50,757,890	225,385,745	942	50
		109,900		38,400,784	197,520,761	698	51
		69,214	1,940,436	20,076,607	98,768,950	538	52
1,919,682			1,236,619	78,972,089	365,925,270	1,551	53
	46,906,823	253,632	3,238,102	112,048,329	622,989,610	1,216	54

**AD VALOREM
ASSESSMENT OF PERSONAL PROPERTY BY CATEGORY
CALENDAR YEAR 2005**

	COUNTY	AUTOMOBILES	MOBILE HOMES	FURNITURE & FIXTURES	MACHINERY & EQUIPMENT	LEASED EQUIPMENT	INVENTORIES
55	PEARL RIVER	69,925,735	3,210,543	6,070,115	4,495,790	841,564	5,777,144
56	PERRY	15,220,978	845,886	830,988	12,291,174	275,608	2,070,407
57	PIKE	46,671,363	2,812,940	14,322,409	4,875,523	595,191	11,181,064
58	PONTOTOC	36,426,163	2,168,940	2,411,564	3,031,996	1,060,571	8,661,323
59	PRENTISS	25,076,253	1,095,292	3,640,586	4,624,093	575,674	9,140,036
60	QUITMAN	7,524,051	205,139	860,230	789,349	85,208	1,143,295
61	RANKIN	239,733,328	6,501,371	25,004,943	40,746,178	6,988,222	38,919,564
62	SCOTT	32,431,400	3,369,899	3,340,080	8,705,380	1,913,110	3,942,890
63	SHARKEY	6,298,704	392,694	528,980	202,072	306,975	1,001,414
64	SIMPSON	34,037,274	2,862,383	3,518,806	353,958	926,298	2,752,119
65	SMITH	23,802,685	1,398,456	1,082,360	7,487,490	250,770	2,669,000
66	STONE	17,675,741	789,764	2,853,122	4,180,484	613,237	3,166,190
67	SUNFLOWER	28,005,353	539,209	2,250,420	6,109,431	1,634,897	7,418,855
68	TALLAHATCHIE	15,119,685	635,833	840,271	446,111	324,784	892,482
69	TATE	34,594,600	994,992	1,744,301	2,411,789	579,847	2,820,977
70	TIPPAH	23,945,741	1,060,741	1,406,755	5,943,815	433,702	6,817,962
71	TISHOMINGO	26,553,792	582,829	1,493,838	7,082,668	1,708,710	5,530,180
72	TUNICA	17,563,940	859,017	56,485,516	24,573,489	1,122,945	3,269,389
73	UNION	30,345,791	1,587,650	3,142,843	1,607,044	849,174	9,419,911
74	WALTHALL	18,443,502	1,315,900	982,622	886,203	80,917	1,344,958
75	WARREN	69,647,566	2,103,779	32,871,746	51,234,139	3,714,882	22,310,710
76	WASHINGTON	57,872,530	1,533,117	5,079,625	11,971,416	3,119,137	17,205,451
77	WAYNE	28,286,186	2,806,584	788,459	6,894,172	617,686	4,037,959
78	WEBSTER	15,836,256	545,020	895,188	813,032	116,995	1,778,395
79	WILKINSON	10,605,402	1,131,830	1,268,889	276,210	489,089	931,130
80	WINSTON	27,206,537	1,305,634	2,449,980	7,884,652	130,878	4,519,188
81	YALOBUSHA	13,852,923	406,173	1,255,911	2,958,698	34,644	1,068,884
82	YAZOO	28,907,992	1,657,983	2,612,885	7,406,912	1,025,931	4,220,722
	TOTAL	\$3,733,902,257	\$143,831,701	\$640,617,755	\$892,851,451	\$142,859,089	\$735,788,505

AUTOMOBILES ARE CLASS 5 PROPERTY WITH AN ASSESSMENT RATIO OF 30%

**AD VALOREM
ASSESSMENT OF PERSONAL PROPERTY BY CATEGORY
CALENDAR YEAR 2005**

BANKS	IN LIEU	MISC.	SEC 27-39-329 AND SCHOOL TAX	TOTAL ASSESSED VALUE	TOTAL TRUE VALUE	NUMBER OF PARCELS	
1,844		32,902	112,918	90,468,555	370,037,709	1,374	55
		122,949	15,491	31,673,481	160,419,945	481	56
		76,674	2,377,799	82,912,963	397,181,263	1,654	57
			13,128,547	66,889,104	324,506,638	807	58
1,760		53,237	10,044,170	54,251,101	278,086,453	990	59
17,377		142,158	3,509,256	14,276,063	70,092,634	306	60
740			12,437,663	370,332,009	1,679,934,532	4,713	61
			9,922,850	63,625,609	316,062,560	992	62
		256,356	4,309	8,991,504	38,947,602	271	63
15,401		292,121	2,432,505	47,190,865	201,148,058	781	64
			729,640	37,420,401	170,125,105	452	65
		33,490	944,203	30,256,231	142,789,025	595	66
		224,565	4,505,147	50,687,877	244,569,617	911	67
34,412		43,982	10,865	18,348,425	71,923,677	496	68
		82,206	4,124,403	47,353,115	200,368,817	694	69
		494,433	3,316,049	43,419,198	209,641,643	1,144	70
181,614				43,133,631	199,044,676	646	71
176,443		905,105		104,955,844	641,157,842	527	72
	14,128,324	6,869	6,114,396	67,202,002	346,860,380	899	73
		62,833	349,031	23,465,966	94,961,464	413	74
		203,254		182,086,076	981,749,144	1,571	75
		3,552,389	11,758,957	112,092,622	554,382,295	2,265	76
		71,753	1,624,015	45,126,814	206,557,809	951	77
		46,291	769,674	20,800,851	85,884,073	372	78
		37,276		14,739,826	62,914,169	352	79
		64,278	621,696	44,182,843	203,863,674	564	80
		3,650	4,410,833	23,991,716	113,766,587	398	81
			9,404,862	55,237,287	271,888,440	758	82
\$5,162,047	\$406,294,391	\$25,162,025	\$520,130,478	\$7,246,599,699	\$35,911,215,965	100,829	

**AD VALOREM
ASSESSMENT OF REAL PROPERTY BY CATEGORY
CALENDAR YEAR 2005**

	COUNTY	CLASS 1 LAND	CLASS 1 IMPROVEMENTS	IN LIEU	CULTIVATABLE LAND	BLDG & IMPROVED COUNTRY LANDS
1	ADAMS	\$8,406,602	\$40,751,387	\$1,245,013	\$5,365,493	\$9,819,212
2	ALCORN	4,658,591	49,597,683		2,818,125	9,257,200
3	AMITE	1,843,990	17,424,281		3,262,860	9,025,588
4	ATTALA	4,416,221	24,493,203		3,899,510	6,796,082
5	BENTON	872,751	8,972,753	28,705,017	1,348,924	3,670,370
6	BOLIVAR	5,379,036	38,300,008		31,690,479	14,278,396
7	CALHOUN	2,193,275	16,555,915		2,561,700	4,044,242
8	CARROLL	2,312,913	14,902,109		6,402,306	5,633,482
9	CHICKASAW	2,202,554	19,061,775		4,151,642	4,887,564
10	CHOCTAW	1,675,980	11,659,349	82,409,833	1,817,928	4,296,107
11	CLAIBORNE	1,277,283	7,430,044		2,490,194	4,078,905
12	CLARKE	2,251,206	19,912,875	478,247	3,265,739	5,426,122
13	CLAY	5,894,726	27,795,149		4,587,687	6,772,276
14	COAHOMA	4,315,550	23,621,706	152,617	22,214,382	13,098,522
15	COPIAH	5,285,778	32,966,230		3,873,018	11,266,535
16	COVINGTON	2,843,490	24,113,311		2,876,701	9,080,763
17	DeSOTO	66,438,596	367,584,005	13,473,158	15,567,508	9,792,316
18	FORREST	20,064,992	91,698,730		5,108,318	13,870,654
19	FRANKLIN	1,056,854	9,549,660		1,616,645	3,514,473
20	GEORGE	4,039,262	22,817,446		2,596,126	8,285,803
21	GREENE	1,619,309	12,705,290		1,369,242	4,025,915
22	GRENADA	7,351,905	33,381,800		3,561,760	6,464,769
23	HANCOCK	29,763,812	103,738,884	3,644,366	35,203,349	45,452,534
24	HARRISON	99,793,114	301,916,877		22,070,157	27,643,664
25	HINDS	70,821,253	313,507,072	848,848	14,177,025	36,750,213
26	HOLMES	1,942,852	12,487,302	736,802	12,407,856	6,878,588
27	HUMPHREYS	1,075,355	7,858,729		12,057,268	7,087,112
28	ISSAQUENA	170,448	1,227,509	6,612,462	2,550,966	4,506,862
29	ITAWAMBA	3,715,264	26,488,363	0	3,148,065	5,179,505
30	JACKSON	61,150,121	227,563,378	1,026,149	17,626,664	47,038,326
31	JASPER	1,870,632	21,368,039		3,560,377	8,212,876
32	JEFFERSON	869,807	6,646,960		2,539,490	3,788,470
33	JEFFERSON DAVIS	1,420,814	15,455,112		2,439,259	5,765,952
34	JONES	12,160,743	86,153,051		6,836,355	26,161,334
35	KEMPER	787,502	9,379,598		1,599,537	2,984,191
36	LAFAYETTE	24,283,327	72,989,806		15,615,859	32,891,595
37	LAMAR	16,270,372	111,120,385		9,044,704	20,279,030
38	LAUDERDALE	21,968,306	118,920,395		12,354,541	20,147,314
39	LAWRENCE	2,267,865	17,292,903		2,023,167	10,252,005
40	LEAKE	3,874,408	25,703,804		3,073,570	9,962,939
41	LEE	35,558,782	150,802,985		9,758,454	33,977,121
42	LEFLORE	8,757,561	36,004,486		22,287,113	14,577,450
43	LINCOLN	8,842,482	45,969,302		5,833,260	17,024,807
44	LOWNDES	15,491,717	88,961,294	3,586,773	10,202,401	37,217,542
45	MADISON	70,538,964	233,865,067	48,286,275	45,287,003	36,326,487
46	MARION	3,524,404	28,770,601		3,122,042	8,205,927
47	MARSHALL	6,077,441	44,109,460		11,307,021	15,060,955
48	MONROE	10,041,303	53,062,673	728,073	7,082,110	9,902,474
49	MONTGOMERY	1,523,094	12,445,799		2,853,797	2,215,710
50	NESHOBA	4,727,591	34,764,274		2,609,939	11,813,970
51	NEWTON	2,514,403	23,857,780		2,472,201	5,491,165
52	NOXUBEE	1,021,694	9,986,788		4,788,575	3,140,685
53	OKTIBBEHA	12,248,346	59,761,761		6,857,848	13,398,594
54	PANOLA	6,682,572	40,470,329	608,600	8,871,720	11,139,425
55	PEARL RIVER	12,694,479	76,444,988		10,802,071	23,230,475
56	PERRY	1,285,523	12,944,312		1,441,469	3,607,900
57	PIKE	10,062,248	44,017,456		4,229,531	15,190,760

**AD VALOREM
ASSESSMENT OF REAL PROPERTY BY CATEGORY
CALENDAR YEAR 2005**

UNCULTIVATABLE LANDS**	URBAN REAL ESTATE	URBAN IMPROVEMENTS	SEC 27-39-329 AND SCHOOL TAX	TOTAL ASSESSED VALUE OF REALTY	TRUE VALUE	NUMBER OF PARCELS	
\$8,199,660	\$8,561,855	\$28,382,485	\$377,710	\$111,109,417	\$904,589,369	17,296	1
4,821,784	7,435,817	25,142,062	3,520,232	107,251,494	895,839,440	20,275	2
16,162,860	672,442	4,786,577	122,700	53,301,298	419,534,680	14,658	3
15,283,577	4,382,554	12,467,639	614,457	72,353,243	578,710,300	15,848	4
5,624,299	559,229	1,899,816	324,002	51,977,161	379,318,180	8,033	5
4,161,269	6,898,157	33,616,851	3,380,732	137,704,928	1,063,595,603	22,978	6
9,803,922	1,788,695	7,263,031	505,981	44,716,761	360,603,230	13,027	7
11,813,851	372,091	1,868,592	105,656	43,411,000	346,785,302	9,686	8
4,928,670	2,232,413	10,851,280	1,055,841	49,371,739	400,007,010	12,555	9
8,896,667	809,680	2,756,632	14,042	114,336,218	806,686,714	8,660	10
10,383,011	519,153	2,290,336		28,468,926	218,801,840	7,710	11
14,515,232	1,991,581	6,863,846		54,704,848	438,547,968	15,497	12
5,486,944	8,616,472	22,258,283	3,811,957	85,223,494	680,448,924	12,377	13
2,679,547	7,592,840	29,500,265	1,422,338	104,597,767	790,442,633	15,806	14
16,793,212	3,228,858	12,407,681	2,403,717	88,225,029	715,637,910	19,846	15
8,181,921	1,114,920	8,556,338	434,539	57,201,983	471,202,550	14,722	16
2,258,323	81,937,094	159,785,733	54,398,094	771,234,827	6,588,330,751	58,732	17
7,319,825	35,961,406	86,240,034	8,795,427	269,059,386	2,166,219,740	37,740	18
9,683,539	527,444	2,380,475		28,329,090	224,196,450	8,939	19
10,051,970	996,737	4,318,889		53,106,233	443,533,382	15,541	20
17,570,322	505,516	2,191,761		39,987,355	314,307,526	11,415	21
5,422,671	6,968,587	27,151,471	2,481,388	92,784,351	754,336,573	15,004	22
7,170,148	26,432,001	37,841,652	163,974	289,410,720	2,374,390,063	49,601	23
4,847,596	196,409,629	423,240,192	4,055,083	1,079,976,312	8,538,875,383	94,335	24
12,987,444	123,854,144	351,641,452	6,768,187	931,355,638	7,490,040,879	111,266	25
11,008,062	1,711,540	7,190,904	736,802	55,100,708	415,394,383	14,857	26
674,639	921,355	3,939,389		33,613,847	253,860,178	8,643	27
64,391	270,321			15,402,959	107,341,470	2,627	28
8,585,234	1,762,428	8,750,407	3,853,068	61,482,334	510,533,995	15,407	29
31,144,369	59,484,615	114,313,925	13,246,210	572,593,757	4,779,670,046	79,588	30
12,268,741	1,246,974	6,537,391	1,633,274	56,698,304	455,419,185	17,535	31
12,258,925	442,134	2,177,980		28,723,766	216,532,940	7,855	32
8,545,758	924,712	2,925,268		37,476,875	306,073,050	12,978	33
13,267,055	14,691,989	44,931,349	4,891,480	209,093,356	1,721,597,040	36,100	34
15,067,077	284,734	1,614,820		31,717,459	245,334,336	11,197	35
12,278,859	39,363,695	62,791,917	4,458,604	264,673,662	2,088,710,000	22,493	36
9,754,303	13,385,524	47,836,987	270,883	227,962,188	1,944,345,700	26,763	37
11,290,876	29,982,521	66,967,413	3,948,436	285,579,802	2,373,589,604	43,179	38
9,794,934	778,037	3,919,512	68,656	46,397,079	374,509,722	12,194	39
11,885,790	3,498,764	9,832,276	3,211,726	71,043,277	572,206,800	14,932	40
5,476,105	56,002,473	135,239,248	15,774,243	442,589,411	3,571,766,544	37,721	41
2,213,907	8,903,886	29,881,742	5,410,813	128,036,958	1,002,776,094	16,407	42
11,250,605	10,277,739	20,290,204	319,319	119,807,718	981,424,060	23,156	43
5,237,690	20,449,985	50,116,615	2,880,006	234,144,023	1,909,134,856	29,085	44
11,470,146	80,046,092	130,330,455	14,404,339	670,554,828	5,485,008,451	43,499	45
10,905,397	4,852,313	13,092,594	684,297	73,157,575	595,323,333	18,280	46
7,944,672	3,676,569	15,508,640	4,636,879	108,321,637	889,400,880	23,042	47
9,964,464	6,822,498	20,428,276	2,176,988	120,208,859	1,011,708,571	26,695	48
6,241,633	1,703,020	6,163,039	138,830	33,284,922	268,456,763	9,971	49
9,697,559	5,639,771	16,566,055	1,224,674	87,043,833	711,894,649	17,725	50
9,583,571	1,875,263	8,755,597		54,549,980	451,544,683	15,798	51
8,776,317	1,187,042	5,411,138	1,550,977	35,863,216	275,763,210	9,455	52
5,756,358	18,190,131	59,840,580		176,053,618	1,413,724,480	20,053	53
8,362,252	7,870,932	27,985,803	4,839,237	116,830,870	936,038,065	22,580	54
14,208,747	8,880,162	22,364,157	238,302	168,863,381	1,422,818,770	39,471	55
8,685,036	1,081,316	2,958,134		32,003,690	260,790,712	9,989	56
10,961,821	10,843,620	32,491,767	534,240	128,331,443	1,035,808,658	24,133	57

**AD VALOREM
ASSESSMENT OF REAL PROPERTY BY CATEGORY
CALENDAR YEAR 2005**

	COUNTY	CLASS 1 LAND	CLASS 1 IMPROVEMENTS	IN LIEU	CULTIVATABLE LAND	BLDG & IMPROVED COUNTRY LANDS
58	PONTOTOC	8,505,489	36,251,619		5,805,760	11,805,689
59	PRENTISS	3,509,600	28,788,754		2,467,398	4,170,187
60	QUITMAN	937,165	5,912,928		12,302,190	2,927,071
61	RANKIN	54,352,435	263,357,411		35,469,922	43,562,579
62	SCOTT	3,176,715	26,853,851		2,780,450	11,372,181
63	SHARKEY	628,745	4,383,011		10,000,279	2,741,798
64	SIMPSON	5,031,449	31,980,752		3,234,185	11,505,049
65	SMITH	1,815,710	19,912,730		1,855,169	11,605,319
66	STONE	2,954,083	18,118,174		2,407,377	5,957,269
67	SUNFLOWER	2,829,604	23,720,512		25,328,983	7,033,856
68	TALLAHATCHIE	1,446,423	11,051,126		20,927,180	10,718,757
69	TATE	13,161,615	44,265,309		7,773,324	4,183,286
70	TIPPAH	2,950,630	24,160,453		2,770,253	8,179,523
71	TISHOMINGO	5,018,588	26,905,981		11,229,928	16,188,379
72	TUNICA	1,266,157	7,215,692		27,161,237	101,838,559
73	UNION	2,774,302	36,652,441	25,800	2,790,455	7,982,826
74	WALTHALL	2,270,738	18,145,954		4,142,344	7,958,346
75	WARREN	14,837,073	86,238,615		11,394,432	37,617,921
76	WASHINGTON	9,185,278	60,225,279		24,160,494	10,256,683
77	WAYNE	2,687,893	24,267,196		2,253,351	8,015,741
78	WEBSTER	1,790,487	13,791,878		1,801,351	3,459,004
79	WILKINSON	1,005,169	8,604,206		2,660,124	6,015,774
80	WINSTON	3,182,042	27,277,429		2,457,126	6,422,184
81	YALOBUSHA	1,633,291	13,382,680		2,025,003	4,823,405
82	YAZOO	4,477,821	24,862,922		15,445,692	9,237,400
	TOTAL	\$873,627,965	\$4,277,679,134	\$192,568,033	\$711,225,058	\$1,105,468,039

TAX PURPOSES ** UNCULTIVATABLE LAND CATEGORY = TIMBER LANDS

**AD VALOREM
ASSESSMENT OF REAL PROPERTY BY CATEGORY
CALENDAR YEAR 2005**

UNCULTIVATABLE LANDS**	URBAN REAL ESTATE	URBAN IMPROVEMENTS	SEC 27-39-329 AND SCHOOL TAX	TOTAL ASSESSED VALUE OF REALTY	TRUE VALUE	NUMBER OF PARCELS	
5,917,119	4,021,001	11,966,578	7,415,614	91,688,869	760,437,055	17,615	58
6,333,372	3,927,694	13,891,306	2,345,605	65,433,916	543,862,090	16,139	59
1,552,241	965,395	3,564,620	124,513	28,286,123	211,405,180	8,182	60
11,504,771	66,974,264	148,032,329	12,733,358	635,987,069	5,298,946,613	64,857	61
7,696,514	4,533,213	15,106,087	6,036,071	77,555,082	617,101,066	18,832	62
1,365,380	689,322	3,133,773	174,185	23,116,493	170,808,593	4,672	63
13,094,856	4,511,115	13,637,640	2,883,735	85,878,781	695,870,270	19,136	64
10,984,099	954,194	3,250,021	689,176	51,066,418	412,840,915	14,649	65
7,892,220	3,724,719	9,260,234	290,836	50,604,912	407,601,929	10,856	66
1,353,910	4,081,345	21,472,431	6,249,218	92,069,859	702,290,449	15,921	67
4,862,555	869,371	3,933,769	168,465	53,977,646	401,505,034	10,517	68
3,850,780	4,318,676	12,558,316	3,940,911	94,052,217	818,429,250	15,244	69
7,663,252	2,717,161	8,725,299	2,363,501	59,530,072	487,205,211	16,079	70
6,792,544	2,540,204	10,342,992		79,018,616	633,189,320	15,687	71
1,785,132	490,318	2,141,692		141,898,787	974,261,897	5,952	72
6,437,636	3,510,244	15,619,289	8,988,217	84,781,210	696,602,216	17,263	73
6,614,699	748,896	3,386,194		43,267,171	356,490,991	12,986	74
12,142,616	28,033,001	71,544,464		261,808,122	2,082,273,450	25,203	75
2,273,834	14,816,932	65,886,010	4,695,988	191,500,498	1,508,034,237	28,076	76
13,256,325	2,315,386	10,548,648	2,175,095	65,519,635	526,619,960	15,107	77
9,231,303	1,298,747	5,697,569	1,118,279	38,188,618	306,527,136	9,221	78
14,962,759	841,005	3,275,602		37,364,639	281,128,500	9,629	79
10,062,651	3,503,045	11,426,100	696,019	65,026,596	535,033,077	14,735	80
6,169,615	1,047,448	3,396,007	56,478	32,533,927	266,939,552	12,019	81
12,957,129	4,866,301	13,646,612	147,560	85,641,437	668,710,080	18,870	82
\$726,430,869	\$1,113,720,467	\$2,772,300,537	\$249,181,164	\$12,022,201,266	\$97,317,597,699	1,762,402	

**AD VALOREM ASSESSMENTS FOR ALL COUNTIES
CALENDAR YEAR 2005**

COUNTY	PERSONAL PROPERTY CLASS 3	PERSONAL SEC 27-39-329 AND SCHOOL TAX	REAL PROPERTY CLASS 1	REAL PROPERTY CLASS 2	SEC 27-39-329 AND SCHOOL TAX	PUBLIC SERVICE CLASS 4	TOTAL EXCLUDING SEC 27-39-329 AND SCHOOL TAX	TOTAL SEC 27-39-329 AND SCHOOL TAX	TOTAL ASSESSMENT
ADAMS	\$62,218,547	\$2,934,578	\$49,157,989	\$61,573,718	\$377,710	\$15,561,146	\$188,511,400	\$3,312,288	\$191,823,688
ALCORN	69,364,347	22,299,722	54,256,274	49,474,988	3,520,232	9,951,673	183,047,282	25,819,954	208,867,236
AMITE	27,365,483	933,212	19,268,271	33,910,327	122,700	8,946,178	89,490,259	1,055,912	90,546,171
ATTALA	75,518,032	1,054,117	28,909,424	42,829,362	614,457	20,635,532	167,892,350	1,668,574	169,560,924
BENTON	10,534,129	765,680	9,845,504	41,807,655	324,002	3,221,453	65,408,741	1,089,682	66,498,423
BOLIVAR	60,835,460	7,533,071	43,679,044	90,645,152	3,380,732	29,370,274	224,529,930	10,913,803	235,443,733
CALHOUN	25,528,079	109,607	18,749,190	25,461,590	505,981	2,002,577	71,741,436	615,588	72,357,024
CARROLL	22,064,218	576,218	17,215,022	26,090,322	105,656	3,779,061	69,148,623	681,874	69,830,497
CHICKASAW	31,930,200	1,887,509	21,264,329	27,051,569	1,055,841	2,782,404	83,028,502	2,943,350	85,971,852
CHOCTAW	21,249,357	24,534	13,335,329	100,986,847	14,042	6,096,953	141,668,486	38,576	141,707,062
CLAIBORNE	20,824,980	0	8,707,327	19,761,599	0	6,805,798	56,099,704	0	56,099,704
CLARKE	40,770,718	0	22,164,081	32,540,767	0	40,636,359	136,111,925	0	136,111,925
CLAY	46,784,083	5,241,219	33,689,875	47,721,662	3,811,957	6,782,724	134,978,344	9,053,176	144,031,520
COAHOMA	50,193,203	1,879,309	27,937,256	75,238,173	1,422,338	12,392,435	165,761,067	3,301,647	169,062,714
COPIAH	53,579,788	7,719,110	38,252,008	47,569,304	2,403,717	12,271,971	151,673,071	10,122,827	161,795,898
COVINGTON	42,708,312	463,262	26,956,801	29,810,643	434,539	51,974,760	151,450,516	897,801	152,348,317
DeSOTO	412,617,858	26,113,224	434,022,601	282,814,132	54,398,094	27,601,047	1,157,055,638	80,511,318	1,237,566,956
FORREST	137,342,727	18,681,766	111,763,722	148,500,237	8,795,427	44,871,461	442,478,147	27,477,193	469,955,340
FRANKLIN	14,655,060	0	10,606,514	17,722,576	0	13,029,402	56,013,552	0	56,013,552
GEORGE	39,780,956	0	26,856,708	26,249,525	0	16,279,015	109,166,204	0	109,166,204
GREENE	17,880,648	158,160	14,324,599	25,662,756	0	12,487,829	70,355,832	158,160	70,513,992
GRENADA	60,777,817	9,655,189	40,733,705	49,569,258	2,481,388	10,404,549	161,485,329	12,136,577	173,621,906
HANCOCK	126,791,573	7,321,414	133,502,696	155,744,050	163,974	29,987,076	446,025,395	7,485,388	453,510,783
HARRISON	471,492,196	8,960,397	401,709,991	674,211,238	4,055,083	147,231,844	1,694,645,269	13,015,480	1,707,660,749
HINDS	510,470,966	32,782,370	384,328,325	540,259,126	6,768,187	147,381,718	1,582,440,135	39,550,557	1,621,990,692
HOLMES	29,145,913	3,123,104	14,430,154	39,933,752	736,802	11,805,920	95,315,739	3,859,906	99,175,645
HUMPHREYS	13,744,120	871,639	8,934,084	24,679,763	0	7,148,749	54,506,716	871,639	55,378,355
ISSAQUENA	3,375,705	0	1,397,957	14,005,002	0	3,080,323	21,858,987	0	21,858,987
ITAWAMBA	40,927,683	10,468,884	30,203,627	27,425,639	3,853,068	3,481,183	102,038,132	14,321,952	116,360,084
JACKSON	309,695,150	69,509,378	288,713,499	270,634,048	13,246,210	244,963,869	1,114,006,566	82,755,588	1,196,762,154
JASPER	31,484,122	2,501,289	23,238,671	31,826,359	1,633,274	24,600,719	111,149,871	4,134,563	115,284,434
JEFFERSON	16,033,849	0	7,516,767	21,206,999	0	4,388,592	49,146,207	0	49,146,207
JEFFERSON DAVIS	20,062,698	0	16,875,926	20,600,949	0	13,713,995	71,253,568	0	71,253,568
JONES	137,347,059	14,548,071	98,313,794	105,888,082	4,891,480	39,875,257	381,424,192	19,439,551	400,863,743
KEMPER	12,188,871	0	10,167,100	21,550,359	0	4,901,302	48,807,632	0	48,807,632
LAFAYETTE	79,842,728	8,925,126	97,273,133	162,941,925	4,458,604	7,323,594	347,381,380	13,383,730	360,765,110
LAMAR	111,736,457	460,505	127,390,757	100,300,548	270,883	19,546,674	358,974,436	731,388	359,705,824
LAUDERDALE	161,371,299	3,316,446	140,888,701	140,742,665	3,948,436	49,462,372	492,465,037	7,264,882	499,729,919
LAWRENCE	67,333,140	2,231,365	19,560,768	26,767,655	68,656	6,724,201	120,385,764	2,300,021	122,685,785
LEAKE	36,893,845	1,696,475	29,578,212	38,253,339	3,211,726	4,882,410	109,607,806	4,908,201	114,516,007
LEE	233,510,955	42,228,362	186,361,767	240,453,401	15,774,243	17,420,936	677,747,059	58,002,605	735,749,664
LEFLORE	56,658,845	13,655,695	44,762,047	77,864,098	5,410,813	15,968,488	195,253,478	19,066,508	214,319,986
LINCOLN	84,437,960	4,123,110	54,811,784	64,676,615	319,319	15,656,941	219,583,300	4,442,429	224,025,729
LOWNDES	237,630,500	11,676,618	104,453,011	126,811,006	2,880,006	19,104,612	487,999,129	14,556,624	502,555,753
MADISON	404,410,554	27,092,170	304,404,031	351,746,458	14,404,339	32,272,535	1,092,833,578	41,496,509	1,134,330,087

**AD VALOREM ASSESSMENTS FOR ALL COUNTIES
CALENDAR YEAR 2005**

COUNTY	PERSONAL PROPERTY CLASS 3	PERSONAL SEC 27-39-329 AND SCHOOL TAX	REAL PROPERTY CLASS 1	REAL PROPERTY CLASS 2	SEC 27-39-329 AND SCHOOL TAX	PUBLIC SERVICE CLASS 4	TOTAL EXCLUDING SEC 27-39-329 AND SCHOOL TAX	TOTAL SEC 27-39-329 AND SCHOOL TAX	TOTAL ASSESSMENT
MARION	45,469,148	0	32,295,005	40,178,273	684,297	9,413,048	127,355,474	684,297	128,039,771
MARSHALL	56,217,823	1,546,056	50,186,901	53,497,857	4,636,879	7,682,595	167,585,176	6,182,935	173,768,111
MONROE	79,515,878	34,483,605	63,103,976	54,927,895	2,176,988	31,875,138	229,422,887	36,660,593	266,083,480
MONTGOMERY	19,087,653	279,763	13,968,893	19,177,199	138,830	3,700,830	55,934,575	418,593	56,353,168
NESHOBA	49,543,177	1,214,713	39,491,865	46,327,294	1,224,674	3,835,773	139,198,109	2,439,387	141,637,496
NEWTON	38,400,784	0	26,372,183	28,177,797	0	7,329,616	100,280,380	0	100,280,380
NOXUBEE	18,136,171	1,940,436	11,008,482	23,303,757	1,550,977	6,699,922	59,148,332	3,491,413	62,639,745
OKTIBBEHA	77,735,470	1,236,619	72,010,107	104,043,511	0	8,212,107	262,001,195	1,236,619	263,237,814
PANOLA	108,810,227	3,238,102	47,152,901	64,838,732	4,839,237	17,383,051	238,184,911	8,077,339	246,262,250
PEARL RIVER	90,355,637	112,918	89,139,467	79,485,612	238,302	26,880,000	285,860,716	351,220	286,211,936
PERRY	31,657,990	15,491	14,229,835	17,773,855	0	15,504,529	79,166,209	15,491	79,181,700
PIKE	80,535,164	2,377,799	54,079,704	73,717,499	534,240	18,301,006	226,633,373	2,912,039	229,545,412
PONTOTOC	53,760,557	13,128,547	44,757,108	39,516,147	7,415,614	3,094,119	141,127,931	20,544,161	161,672,092
PRENTISS	44,206,931	10,044,170	32,298,354	30,789,957	2,345,605	3,077,005	110,372,247	12,389,775	122,762,022
QUITMAN	10,766,807	3,509,256	6,850,093	21,311,517	124,513	7,435,770	46,364,187	3,633,769	49,997,956
RANKIN	357,894,346	12,437,663	317,709,846	305,543,865	12,733,358	50,505,019	1,031,653,076	25,171,021	1,056,824,097
SCOTT	53,702,759	9,922,850	30,030,566	41,488,445	6,036,071	7,079,435	132,301,205	15,958,921	148,260,126
SHARKEY	8,987,195	4,309	5,011,756	17,930,552	174,185	7,148,772	39,078,275	178,494	39,256,769
SIMPSON	44,758,360	2,432,505	37,012,201	45,982,845	2,883,735	10,944,604	138,698,010	5,316,240	144,014,250
SMITH	36,690,761	729,640	21,728,440	28,648,802	689,176	5,949,565	93,017,568	1,418,816	94,436,384
STONE	29,312,028	944,203	21,072,257	29,241,819	290,836	6,876,596	86,502,700	1,235,039	87,737,739
SUNFLOWER	46,182,730	4,505,147	26,550,116	59,270,525	6,249,218	12,959,007	144,962,378	10,754,365	155,716,743
TALLAHATCHIE	18,337,560	10,865	12,497,549	41,311,632	168,465	10,129,107	82,275,848	179,330	82,455,178
TATE	43,228,712	4,124,403	57,426,924	32,684,382	3,940,911	9,429,218	142,769,236	8,065,314	150,834,550
TIPPAH	40,103,149	3,316,049	27,111,083	30,055,488	2,363,501	3,744,442	101,014,162	5,679,550	106,693,712
TISHOMINGO	43,133,631	0	31,924,569	47,094,047	0	3,637,259	125,789,506	0	125,789,506
TUNICA	104,955,844	0	8,481,849	133,416,938	0	10,397,259	257,251,890	0	257,251,890
UNION	61,087,606	6,114,396	39,426,743	36,366,250	8,988,217	5,006,959	141,887,558	15,102,613	156,990,171
WALTHALL	23,116,935	349,031	20,416,692	22,850,479	0	15,224,979	81,609,085	349,031	81,958,116
WARREN	182,086,076	0	101,075,688	160,732,434	0	65,077,736	508,971,934	0	508,971,934
WASHINGTON	100,333,665	11,758,957	69,410,557	117,393,953	4,695,988	65,388,832	352,527,007	16,454,945	368,981,952
WAYNE	43,502,799	1,624,015	26,955,089	36,389,451	2,175,095	13,037,645	119,884,984	3,799,110	123,684,094
WEBSTER	20,031,177	769,674	15,582,365	21,487,974	1,118,279	1,747,201	58,848,717	1,887,953	60,736,670
WILKINSON	14,739,826	0	9,609,375	27,755,264	0	3,371,707	55,476,172	0	55,476,172
WINSTON	43,561,147	621,696	30,459,471	33,871,106	696,019	8,135,512	116,027,236	1,317,715	117,344,951
YALOBUSHA	19,580,883	4,410,833	15,015,971	17,461,478	56,478	4,997,407	57,055,739	4,467,311	61,523,050
YAZOO	45,832,425	9,404,862	29,340,743	56,153,134	147,560	17,533,279	148,859,581	9,552,422	158,412,003
TOTAL	\$6,726,469,221	\$520,130,478	\$5,151,307,099	\$6,621,713,003	\$249,181,164	\$1,737,553,960	\$20,237,043,283	\$769,311,642	\$21,006,354,925

NOTE: CLASS V (MOTOR VEHICLES) INCLUDED IN FIGURES FOR PERSONAL PROPERTY

**AD VALOREM
TOTAL ASSESSMENTS FOR ALL COUNTIES
CALENDAR YEAR 1997 -2005**

COUNTY	1997	1998	1999	2000	2001	2002	2003	2004	2005
Adams	\$194,733,722	\$197,307,333	\$202,183,939	\$205,611,171	\$211,604,891	\$207,485,507	\$208,473,710	\$189,401,717	\$191,823,688
Alcorn	158,890,240	163,831,061	173,342,480	176,831,591	196,050,052	201,724,951	195,875,132	198,831,793	208,867,236
Amite	63,366,153	66,273,356	69,111,467	72,797,213	79,478,599	82,170,897	85,728,536	89,405,645	90,546,171
Attala	85,917,953	89,721,479	93,892,111	98,246,718	145,912,659	207,700,271	207,851,785	213,133,572	169,560,924
Benton	25,558,567	26,315,548	27,859,067	29,309,779	35,734,631	36,664,012	38,433,624	63,717,568	66,498,423
Bolivar	166,641,428	172,824,432	178,671,443	192,260,273	201,054,710	229,679,142	222,911,468	228,670,281	235,443,733
Calhoun	50,261,522	52,729,035	53,630,377	64,677,810	66,529,960	68,135,318	69,689,508	72,572,050	72,357,024
Carroll	46,243,948	48,787,981	52,286,026	55,449,562	62,434,556	64,348,255	67,178,284	69,613,245	69,830,497
Chickasaw	65,511,213	67,106,364	68,421,891	72,843,019	74,482,091	78,898,667	80,317,099	82,660,695	85,971,852
Choctaw	32,645,052	34,560,991	39,837,983	48,746,931	54,673,423	74,765,326	109,063,179	134,900,072	141,707,062
Claiborne	45,788,622	45,542,817	47,736,173	50,034,976	49,641,651	56,853,666	58,697,723	56,910,083	56,099,704
Clarke	81,135,748	90,398,342	106,744,418	111,333,142	111,304,698	120,586,530	126,983,612	136,085,237	136,111,925
Clay	101,061,857	103,810,801	103,927,953	109,031,556	113,031,307	134,132,789	136,424,844	140,442,124	144,031,520
Coahoma	134,659,277	138,665,946	143,094,614	146,791,386	148,510,677	163,898,619	164,547,345	166,033,617	169,062,714
Copiah	99,084,552	105,467,432	112,573,489	118,965,206	142,678,698	147,292,025	150,072,924	156,075,869	161,795,898
Covington	91,239,360	90,607,309	97,709,108	103,828,184	113,281,222	141,720,020	142,840,518	149,031,342	152,348,317
DeSoto	536,705,407	583,217,993	643,778,426	711,898,660	773,722,277	835,465,287	1,021,798,542	1,143,092,178	1,237,566,956
Forrest	310,003,868	331,418,306	353,007,716	380,152,617	385,414,290	406,283,812	425,221,656	435,089,657	469,955,340
Franklin	37,563,726	39,359,420	41,308,079	46,046,320	48,002,277	48,956,517	51,331,230	54,831,561	56,013,552
George	64,353,670	67,438,130	78,300,387	84,298,098	91,611,223	94,872,829	99,259,921	101,375,062	109,166,204
Greene	37,665,839	40,823,714	53,240,502	55,557,172	64,271,119	65,009,704	67,998,715	69,768,818	70,513,992
Grenada	134,844,228	144,279,235	141,709,191	143,569,782	161,389,595	208,630,708	163,545,608	165,238,818	173,621,906
Hancock	256,803,492	255,818,104	303,005,295	338,535,792	370,929,928	425,941,376	441,676,622	439,432,861	453,510,783
Harrison	968,454,262	1,013,721,509	1,068,928,543	1,518,615,636	1,556,029,135	1,590,748,495	1,590,653,803	1,646,583,487	1,707,660,749
Hinds	1,319,188,288	1,364,891,240	1,422,245,375	1,444,609,910	1,503,065,946	1,595,988,680	1,598,176,145	1,612,955,569	1,621,990,692
Holmes	73,910,307	76,265,074	79,527,702	83,729,591	89,991,990	90,564,883	93,386,614	100,097,836	99,175,645
Humphreys	43,399,787	45,468,156	47,118,244	50,178,381	55,004,579	54,495,841	54,981,838	55,026,535	55,378,355
Issaquena	16,683,853	17,588,586	18,435,305	19,391,231	20,049,275	21,965,760	22,583,428	23,013,602	21,858,987
Itawamba	82,673,985	84,276,484	87,343,437	99,657,755	101,006,316	108,431,580	109,181,768	111,799,015	116,360,084
Jackson	768,063,626	805,475,788	879,093,413	922,960,854	958,704,012	1,187,247,186	1,196,597,553	1,255,266,224	1,196,762,154
Jasper	75,858,754	79,631,379	85,313,850	91,040,449	94,048,572	99,064,163	106,048,819	114,803,837	114,949,434
Jefferson	29,015,000	30,163,626	32,382,940	35,370,999	38,334,156	39,074,621	41,229,758	43,434,391	49,146,207
Jefferson Davis	54,110,509	56,643,731	61,866,336	80,809,139	63,264,029	64,544,365	68,915,399	71,304,522	71,253,568
Jones	254,898,779	268,103,201	279,650,192	293,523,532	304,138,854	353,198,360	367,918,528	383,814,776	400,863,743
Kemper	35,079,471	35,637,305	38,026,777	40,123,326	42,107,546	45,969,513	47,212,902	49,984,908	48,807,632
Lafayette	138,941,670	146,754,316	163,980,121	175,360,256	248,878,604	269,320,816	283,436,685	306,579,923	360,765,110
Lamar	186,193,796	206,861,860	224,466,322	244,229,981	256,475,214	278,723,615	308,322,418	329,768,729	359,705,824
Lauderdale	349,426,612	374,090,800	383,577,972	401,853,891	415,721,504	462,120,306	475,034,140	487,962,777	499,729,919
Lawrence	75,467,926	76,690,675	82,475,092	83,109,739	91,065,225	93,269,629	96,775,325	100,905,560	122,685,785
Leake	68,871,111	74,847,548	78,558,816	96,626,760	99,876,978	103,387,886	106,079,826	111,053,501	114,516,007
Lee	496,551,992	512,852,089	531,159,295	641,937,693	653,459,875	659,041,134	662,874,621	712,894,363	735,749,664
Leflore	144,658,244	149,796,943	154,763,629	158,485,029	191,839,929	194,728,825	194,470,758	200,588,364	214,319,986

**AD VALOREM
TOTAL ASSESSMENTS FOR ALL COUNTIES
CALENDAR YEAR 1997 -2005**

COUNTY	1997	1998	1999	2000	2001	2002	2003	2004	2005
Lincoln	144,750,900	151,348,687	157,614,601	163,998,876	192,826,477	199,677,040	207,640,180	214,250,989	224,025,729
Lowndes	354,262,674	357,874,758	362,951,860	405,654,011	412,462,333	416,931,534	481,419,607	495,119,024	502,555,753
Madison	431,728,946	468,727,076	502,513,137	551,309,414	587,496,645	736,358,582	779,933,019	1,030,210,096	1,134,330,087
Marion	95,512,697	100,028,857	105,370,661	108,642,192	111,887,217	121,294,191	123,330,509	128,489,716	128,039,771
Marshall	111,171,537	119,395,379	127,138,439	135,144,197	142,767,321	159,078,236	161,230,575	167,674,880	173,768,111
Monroe	180,672,358	194,096,808	200,104,921	214,492,936	250,123,992	249,540,554	253,064,344	257,499,665	266,083,480
Montgomery	42,303,394	43,786,016	44,632,612	46,244,485	50,907,628	52,320,737	53,402,997	55,431,570	56,353,168
Neshoba	89,304,395	98,984,636	98,368,695	122,974,398	119,348,351	119,634,182	122,410,756	137,224,099	141,637,496
Newton	76,105,435	81,283,187	81,089,299	85,674,720	89,387,808	96,030,852	96,774,067	99,383,381	100,280,380
Noxubee	47,832,896	50,259,499	52,276,704	53,231,813	54,107,964	59,403,401	63,596,928	62,975,883	62,639,745
Oktibbeha	156,856,107	167,759,732	174,810,120	183,303,525	190,845,766	233,336,180	242,752,903	250,993,126	263,237,814
Panola	144,582,959	145,088,043	154,686,138	161,414,557	216,478,403	231,584,388	231,249,740	235,801,540	246,262,250
Pearl River	171,963,176	186,021,482	196,768,902	210,645,768	218,537,602	264,580,138	264,551,225	279,158,752	286,211,936
Perry	58,522,864	59,932,249	61,297,731	63,972,290	70,169,357	74,734,899	73,077,306	77,577,360	79,181,700
Pike	154,015,507	158,812,935	171,944,952	190,446,695	198,391,161	201,727,980	204,084,622	223,452,572	229,545,412
Pontotoc	96,915,386	101,707,827	107,646,803	125,510,614	126,198,563	126,337,551	142,636,228	153,967,752	161,672,092
Prentiss	78,387,161	85,548,449	88,012,185	90,916,679	110,310,557	114,528,160	118,034,727	119,674,993	122,762,022
Quitman	39,158,386	40,863,953	39,499,957	41,540,534	45,873,385	48,023,728	49,362,383	49,889,875	49,997,956
Rankin	559,276,874	618,324,957	679,208,464	741,286,546	786,908,367	890,765,104	922,480,280	986,300,269	1,056,824,097
Scott	93,745,215	98,001,935	105,188,414	113,445,227	118,341,880	131,570,272	136,290,007	141,803,855	148,260,126
Sharkey	31,374,964	31,948,670	35,611,431	36,149,347	37,179,965	37,768,417	38,833,897	40,417,469	39,256,769
Simpson	88,495,411	94,103,241	94,925,776	102,723,249	126,760,691	131,078,726	135,051,746	141,343,877	144,014,250
Smith	67,090,542	70,428,587	71,527,337	75,726,854	79,253,855	86,496,768	88,750,453	90,186,230	94,436,384
Stone	47,130,921	50,243,061	52,806,499	60,400,398	70,320,363	73,855,797	77,245,012	82,056,139	87,737,739
Sunflower	118,304,247	123,084,728	133,207,243	139,676,069	150,225,408	152,855,819	151,652,194	153,402,048	155,716,743
Tallahatchie	53,896,354	56,302,458	59,090,283	60,754,592	72,156,555	76,322,086	77,425,102	80,116,665	82,455,178
Tate	92,806,269	98,490,718	107,296,107	111,712,112	128,902,230	133,308,203	137,761,905	142,273,855	150,834,550
Tippah	71,190,061	73,026,562	79,334,474	84,318,149	98,693,904	100,902,270	100,393,727	103,061,201	106,693,712
Tishomingo	78,569,728	81,391,314	85,491,412	96,193,466	112,412,484	115,801,375	116,670,566	121,861,715	125,789,506
Tunica	158,422,736	202,634,354	214,304,429	230,311,775	241,146,671	261,839,413	256,002,585	257,564,430	257,251,890
Union	100,130,725	107,618,367	114,713,427	137,466,890	139,419,440	138,791,721	157,121,758	155,388,919	156,990,171
Walthall	60,548,538	63,629,675	65,828,164	68,567,491	73,023,167	74,323,623	75,432,291	79,004,133	81,958,116
Warren	374,946,766	386,219,110	399,704,256	414,992,247	432,386,201	456,919,169	474,932,359	489,316,825	508,971,934
Washington	301,796,629	313,587,356	327,258,566	348,349,378	365,853,462	358,722,791	357,933,476	358,065,066	368,981,952
Wayne	83,873,559	85,410,952	102,381,107	103,995,194	114,332,337	115,401,366	117,791,542	119,667,222	123,684,094
Webster	47,981,860	48,065,653	52,065,503	51,218,387	55,976,124	58,703,992	58,557,545	58,936,193	60,736,670
Wilkinson	40,074,944	41,365,154	42,288,658	45,473,338	47,301,846	52,178,535	53,884,452	56,465,733	55,476,172
Winston	76,721,836	81,965,684	92,900,606	94,344,741	104,582,025	104,669,772	107,586,143	110,736,237	117,344,951
Yalobusha	38,894,754	41,158,716	41,640,533	43,422,925	49,988,034	55,587,171	56,525,399	58,629,921	61,523,050
Yazoo	115,405,153	119,089,500	123,793,717	151,111,475	153,183,272	155,031,188	154,344,745	159,600,978	158,412,003
TOTAL	\$13,176,852,280	\$13,873,675,764	\$14,711,579,619	\$16,165,188,664	\$17,231,275,084	\$18,681,117,797	\$19,281,021,213	\$20,299,126,037	\$21,006,019,925

* Note: The yearly total changed due to adjustments made.

COMPARATIVE STATEMENT OF ASSESSMENTS - PUBLIC SERVICE & TRANSPORTATION 1999 - 2005

	1999	2000	2001	2002	2003	2004	2005
TELEPHONE							
360 NETWORKS (USA) INC.	-	-	1,017,000	240,000	380,000	330,000	212,000
AT&T COMMUNICATIONS	42,200,000	41,600,000	32,000,000	19,800,000	20,000,000	21,000,000	12,800,000
BELLSOUTH TELECOMMUNICATIONS INC.	368,600,000	369,000,000	374,500,000	362,000,000	353,000,000	344,000,000	334,000,000
COREXPRESS, INC.	-	-	387,000	-	-	-	-
DELTA TELEPHONE COMPANY	2,700,000	2,700,000	2,700,000	2,700,000	3,000,000	3,000,000	3,000,000
FRANCE TELECOM LONG DISTANCE USA, LLC	-	-	-	159,000	159,000	150,000	54,000
FRANKLIN TELEPHONE COMPANY	4,700,000	5,000,000	5,500,000	5,500,000	6,500,000	6,500,000	7,100,000
GLOBAL ONE COMMUNICATIONS, INC.	-	-	96,000	-	-	-	-
LEVEL 3 COMMUNICATIONS, INC.	-	2,460,000	7,100,000	6,800,000	5,400,000	4,700,000	4,200,000
MCI TELECOMMUNICATIONS CORPORATION	6,360,000	5,160,000	5,220,000	2,520,000	2,100,000	2,750,000	3,460,000
MCLEOD USA NETWORK SERVICES	-	-	-	400,000	220,000	220,000	-
NETWORK TELEPHONE CORPORATION	-	-	630,000	900,000	900,000	1,240,000	900,000
QWEST COMMUNICATIONS, INC.	-	-	2,200,000	1,300,000	600,000	380,000	320,000
SPRINT COMMUNICATIONS COMPANY	4,450,000	4,870,000	4,600,000	4,310,000	3,600,000	3,500,000	2,000,000
WILLIAMS NETWORK, INC. (NETWORK SERVICES)	-	4,170,000	5,800,000	5,400,000	3,000,000	5,100,000	4,100,000
TOTAL TELEPHONE	429,010,000	434,960,000	441,750,000	412,029,000	398,859,000	392,870,000	372,146,000
ELECTRIC							
ENTERGY MISSISSIPPI, INC. (MP&L)	241,000,000	247,000,000	254,700,000	265,800,000	280,000,000	304,000,000	324,800,000
GULF POWER COMPANY	35,900,000	35,900,000	34,300,000	34,300,000	35,400,000	36,000,000	36,300,000
MISSISSIPPI POWER COMPANY	234,000,000	240,000,000	249,000,000	347,000,000	353,300,000	359,000,000	363,000,000
SYSTEM ENERGY RESOURCES (GRAND GULF)	692,000,000	661,000,000	607,000,000	620,000,000	600,000,000	590,000,000	580,000,000
TOTAL ELECTRIC	1,202,900,000	1,183,900,000	1,145,000,000	1,267,100,000	1,268,700,000	1,289,000,000	1,304,100,000
OIL & GAS							
CROSSTEX ENERGY (AIM PIPELINE) (MISSISSIPPI FUEL)	7,200,000	7,500,000	7,500,000	7,500,000	7,500,000	7,500,000	7,300,000
ALL AMERICAN PIPELINE LP (SCURLOCK PERMIAN)	-	-	-	680,000	660,000	610,000	-
ANR PIPELINE COMPANY	10,100,000	9,900,000	9,530,000	9,200,000	11,300,000	11,300,000	10,400,000
ATMOS ENERGY (MISSISSIPPI VALLEY GAS CO)	30,600,000	31,200,000	32,300,000	36,000,000	37,000,000	40,300,000	42,600,000
B P OIL PIPELINE COMPANY	4,600,000	5,300,000	7,100,000	-	-	-	-
CAPLINE SYSTEM	15,700,000	15,700,000	15,300,000	14,800,000	14,300,000	14,100,000	14,700,000
CENTENNIAL PIPELINE LLC	-	-	-	6,600,000	5,700,000	5,300,000	5,400,000
CHEVRON PIPELINE COMPANY	1,600,000	1,500,000	1,500,000	1,440,000	1,300,000	900,000	-
CHUNCHULA PIPELINE COMPANY LLC	700,000	700,000	700,000	600,000	510,000	420,000	420,000
COLONIAL PIPELINE COMPANY	19,400,000	19,400,000	20,100,000	56,000,000	55,000,000	56,400,000	58,000,000
COLUMBIA GULF TRANSMISSION COMPANY	10,000,000	11,100,000	11,520,000	13,800,000	13,700,000	14,100,000	13,700,000
DENBURY MANAGEMENT, INC. (AMERADA HESS E&P)	20,200	20,200	20,200	-	-	-	-
DESTIN PIPELINE COMPANY	52,575,000	52,575,000	47,100,000	46,600,000	46,200,000	43,100,000	40,000,000
DEVON ENERGY PRODUCTION	975,591	975,593	975,593	975,593	-	-	-
DIXIE PIPELINE COMPANY	3,970,000	3,690,000	3,870,000	4,530,000	4,500,000	4,400,000	4,300,000
CENTERPOINT ENERGY ENTEX (RELIANT ENERGY ENTEX)	9,570,000	10,314,250	10,214,400	9,900,000	10,100,000	10,400,000	10,900,000
EOTT ENERGY PIPELINE (HESS PIPELINE)	2,800,000	5,000,000	5,400,000	6,700,000	8,200,000	9,500,000	-
FLORIDA GAS TRANSMISSION COMPANY	19,700,000	19,100,000	19,100,000	19,700,000	21,400,000	21,900,000	25,600,000
GENESIS CRUDE OIL LP (EXXON PIPELINE)	1,200,000	1,000,000	1,000,000	900,000	720,000	690,000	1,250,000
GULF SOUTH PIPELINE COMPANY (KOCH GATEWAY)	11,300,000	9,400,000	8,800,000	8,600,000	9,200,000	9,300,000	14,000,000
GULFSTREAM NATURAL GAS SYSTEM	-	-	-	2,200,000	6,900,000	6,900,000	7,900,000
ENBRIDGE PIPELINES (MS) (MAGNOLIA RESOURCES)	480,000	510,000	470,000	470,000	470,000	2,000,000	830,000
ENBRIDGE PIPELINES (MIDLA) (MID LOUISIANA GAS)	810,000	800,000	930,000	590,000	500,000	590,000	490,000
MID VALLEY PIPELINE COMPANY	3,900,000	4,000,000	3,700,000	3,200,000	3,400,000	3,400,000	3,400,000
ENBRIDGE PIPELINES (ALATENN) (MIDCOAST TRANSMISSION)	180,000	150,000	150,000	130,000	160,000	170,000	210,000
MISSISSIPPI RIVER GAS, LLC	-	-	-	-	330,000	350,000	290,000
PETAL GAS STORAGE, LLC	-	-	-	-	19,900,000	24,700,000	22,200,000
PLAINS PIPELINE (ALL AMERICAN / LINK ENERGY)	-	-	-	-	-	-	5,700,000
PLANTATION PIPELINE COMPANY	14,100,000	14,100,000	16,200,000	15,700,000	14,900,000	14,100,000	14,900,000
CENTERPOINT ENERGY TRANSMISSION (RELIANT ENERGY TR)	14,250	-	-	14,400	14,400	14,400	18,000
SCURLOCK PERMIAN PIPELINE (ASHLAND PIPELINE)	870,000	700,000	820,000	-	-	-	-
SOUTHERN NATURAL GAS COMPANY	66,000,000	63,280,000	58,500,000	62,500,000	64,800,000	77,700,000	82,000,000
TENNESSEE GAS PIPELINE COMPANY	31,500,000	33,000,000	36,200,000	37,700,000	36,900,000	41,700,000	44,000,000
TEXAS EASTERN TRANSMISSION CORPORATION	33,500,000	34,800,000	36,500,000	29,200,000	30,000,000	33,400,000	37,700,000
TEXAS GAS TRANSMISSION CORPORATION	16,500,000	17,500,000	19,300,000	19,600,000	22,800,000	24,000,000	24,100,000
TRANSCONTINENTAL GAS PIPELINE CORPORATION	30,000,000	33,400,000	35,300,000	34,000,000	34,900,000	37,700,000	38,700,000
TRI-STATES NGL PIPELINE, LLC	4,900,000	7,400,000	8,000,000	7,700,000	8,000,000	7,700,000	7,700,000
TRUNKLINE GAS COMPANY	6,400,000	6,420,000	6,030,000	5,200,000	5,800,000	6,700,000	6,900,000
UNION GAS COMPANY	340,000	330,000	340,000	-	-	-	-
WILLMUT GAS & OIL COMPANY	3,000,000	3,170,000	3,070,000	3,110,000	3,300,000	3,400,000	3,300,000
TOTAL OIL & GAS	414,505,041	423,935,043	427,540,193	465,839,993	500,364,400	534,744,400	548,908,000
TRANSPORTATION							
AIR WISCONSIN AIRLINES	-	634,690	528,630	-	-	-	-
ABX AIR, INC. (AIRBORNE EXPRESS)	85,590	81,370	86,230	92,440	106,210	69,200	69,530
AIRTRANS AIRWAYS	-	-	265,400	622,808	1,047,940	257,050	526,460
ALABAMA & GULF COAST RAILROAD	-	-	-	-	-	380,000	488,000
AMERICAN EAGLE (AMERICAN AIRLINES)	717,000	1,206,160	984,190	630,490	365,810	409,050	549,760
ATLANTIC SOUTHEAST AIRLINE, INC.	2,609,750	2,852,360	1,509,170	999,370	2,193,510	2,331,130	1,868,360
BURLINGTON NORTHERN SANTA FE RAILROAD	5,100,000	6,000,000	6,200,000	6,360,000	6,300,000	6,400,000	6,300,000
COLUMBUS & GREENVILLE RAILWAY	900,000	870,000	780,000	597,000	610,000	540,000	540,000
CHAUTAUQUA AIRLINES	-	-	180,750	-	-	-	4,130
COMAIR	296,850	261,830	263,660	513,680	744,570	743,380	502,460
CONTINENTAL AIRLINES	-	-	-	-	-	537,470	490,310
EXPRESS JET AIRLINES (CONTINENTAL EXPRESS)	450,400	207,910	220,790	452,160	313,940	748,930	779,960
CSX TRANSPORTATION, INC.	4,280,000	4,640,000	4,640,000	4,840,000	4,500,000	4,980,000	4,910,000
DELTA AIRLINES, INC.	1,644,490	1,410,060	1,289,130	1,025,330	1,526,030	865,850	1,424,870
PINNACLE AIRLINES (NORTHWEST AIRLINK / EXPRESS AIR)	1,594,610	936,140	921,030	979,070	285,200	1,726,440	1,712,840
FEDERAL EXPRESS CORPORATION	52,850	34,220	1,570	1,370	1,900	2,020	670
GLOSTER SOUTHERN RAILROAD COMPANY	35,000	35,000	48,000	89,000	86,000	84,000	23,000
ILLINOIS CENTRAL - GULF R.R.	23,180,000	24,156,000	26,352,000	28,550,000	30,740,000	32,940,000	35,140,000
KANSAS CITY SOUTHERN RAILWAY COMPANY	8,220,000	8,770,000	9,300,000	9,900,000	10,400,000	12,600,000	13,900,000
MARTINAIRE, INC.	-	-	-	-	53,210	55,720	70,640
MERIDIAN & BIGBEE RAILROAD	930,000	930,000	860,000	730,000	730,000	730,000	560,000
MERIDIAN SOUTHERN RAILROAD	-	-	210,000	140,000	140,000	135,000	120,000
MESA AIRLINES (U.S. AIR EXPRESS)	-	-	164,340	897,010	680,730	646,760	624,440
MESABA AIRLINES	-	-	552,850	900,490	1,895,940	1,906,350	2,128,900
MISSISSIPPI CENTRAL RAILROAD	126,000	120,000	128,000	120,000	127,000	127,000	128,000
MISSISSIPPI EXPORT RAILROAD	1,650,000	1,800,000	1,800,000	1,800,000	1,700,000	1,600,000	1,800,000
MISSISSIPPI & SKUNA VALLEY RAILROAD	111,356	111,964	110,381	113,611	113,347	114,063	114,000
MISSISSIPPI & TENNESSEE RAILNET	610,000	500,000	470,000	400,000	360,000	310,000	210,000
NORFOLK SOUTHERN CORPORATION	14,750,122	14,325,062	13,100,092	12,700,000	12,800,000	13,700,000	15,100,000
NORTHWEST AIRLINES, INC.	429,250	1,263,790	704,760	583,940	417,510	84,040	264,730
PRIVATE CAR LINES	27,712,197	31,124,102	31,274,838	30,408,949	28,690,253	30,261,164	29,836,568
SKYWEST, INC.	-	-	-	-	10,450	119,430	-
SOUTHWEST AIRLINES COMPANY	1,110,590	1,093,500	1,296,660	1,165,670	1,222,480	1,390,030	1,329,950
UNITED PARCEL SERVICE COMPANY	1,364,710	1,525,880	1,380,640	1,367,550	1,421,100	1,320,150	718,950
U.S. AIR EXPRESS (AIR MIDWEST)	233,760	152,580	-	-	-	-	-
TOTAL TRANSPORTATION	98,194,525	105,042,618	105,623,111	106,979,938	109,583,130	118,114,227	122,236,528
TOTAL PUBLIC SERVICE & TRANSPORTATION	2,144,609,566	2,147,837,661	2,119,913,304	2,251,948,931	2,277,506,530	2,334,728,627	2,347,390,528

SOURCE: VALUATION & EXEMPTION BUREAU, PROPERTY TAX BUREAU

**AD VALOREM
ASSESSMENT OF PUBLIC UTILITIES BY CLASS - CALENDAR YEAR 2005**

COUNTY	TELEPHONE	ELECTRIC	OIL & GAS	TRANSPORTATION	TOTAL
ADAMS	\$4,455,585	\$8,747,233	\$2,152,351	\$205,977	\$15,561,146
ALCORN	3,958,575		3,449,154	2,543,944	9,951,673
AMITE	1,788,489	2,634,978	4,510,535	12,176	8,946,178
ATTALA	2,311,299	8,628,174	9,696,059		20,635,532
BENTON	1,165,242		1,663,706	392,505	3,221,453
BOLIVAR	4,062,187	15,996,258	9,311,829		29,370,274
CALHOUN		7,500	1,939,217	55,860	2,002,577
CARROLL	1,389,963	682,988	1,575,505	130,605	3,779,061
CHICKASAW	1,643,215		899,763	239,426	2,782,404
CHOCTAW	1,616,984	1,611,474	2,549,093	319,402	6,096,953
CLAIBORNE	1,704,625	4,898,573	202,600		6,805,798
CLARKE	2,639,798	5,326,618	31,252,629	1,417,314	40,636,359
CLAY	2,157,663	435	4,275,937	348,689	6,782,724
COAHOMA	3,221,499	2,640,097	6,530,839		12,392,435
COPIAH	3,016,194	3,442,027	3,520,495	2,293,255	12,271,971
COVINGTON	2,561,423	1,729,519	46,330,418	1,353,400	51,974,760
DESOTO	3,130,126	14,801,748	8,804,348	864,825	27,601,047
FORREST	12,770,174	15,314,047	14,505,466	2,281,774	44,871,461
FRANKLIN	2,966,217	6,068,759	3,635,741	358,685	13,029,402
GEORGE	2,991,507	1,855,683	9,976,105	1,455,720	16,279,015
GREENE	278,800	1,095,027	10,664,496	449,506	12,487,829
GRENADA	3,398,198	4,180,456	2,564,582	261,313	10,404,549
HANCOCK	6,875,327	7,584,697	14,376,668	1,150,384	29,987,076
HARRISON	31,497,645	105,030,111	5,284,621	5,419,467	147,231,844
HINDS	61,826,270	64,889,421	16,452,930	4,213,097	147,381,718
HOLMES	2,620,731	4,662,654	2,030,511	2,492,024	11,805,920
HUMPHREYS	1,519,530	1,243,865	4,385,354		7,148,749
ISSAQUENA	169,291	119,889	2,791,143		3,080,323
ITAWAMBA	155,514		3,325,669		3,481,183
JACKSON	14,924,687	202,710,026	23,945,034	3,384,122	244,963,869
JASPER	745,885	2,316,541	20,433,110	1,105,183	24,600,719
JEFFERSON	802,728	1,566,601	2,019,263		4,388,592
JEFFERSON DAVIS	291,843	830,540	12,589,738	1,874	13,713,995
JONES	6,939,281	10,165,470	20,177,905	2,592,601	39,875,257
KEMPER	1,581,094		2,876,519	443,689	4,901,302
LAFAYETTE	4,980,531		2,305,943	37,120	7,323,594
LAMAR	3,667,691	5,472,908	8,906,845	1,499,230	19,546,674
LAUDERDALE	13,028,056	19,066,474	12,531,991	4,835,851	49,462,372
LAWRENCE	2,019,112	1,292,360	3,214,403	198,326	6,724,201
LEAKE	2,204,158	1,298,139	1,380,113		4,882,410
LEE	11,999,508		3,558,213	1,863,215	17,420,936
LEFLORE	7,341,167	2,130,199	3,498,367	2,998,755	15,968,488
LINCOLN	4,314,959	6,334,786	2,591,551	2,415,645	15,656,941
LOWNDES	9,654,860		7,163,838	2,285,914	19,104,612
MADISON	9,017,154	15,839,232	6,456,576	959,573	32,272,535
MARION	2,495,321	1,613,289	5,245,356	59,082	9,413,048
MARSHALL	2,167,569		4,214,984	1,300,042	7,682,595
MONROE	3,285,257		26,393,313	2,196,568	31,875,138
MONTGOMERY	1,670,204	1,602,984	274,795	152,847	3,700,830
NESHOBA	2,811,730	146,266	261,499	616,278	3,835,773
NEWTON	2,360,012	3,710,309	333,525	925,770	7,329,616
NOXUBEE	1,525,917		4,740,036	433,969	6,699,922
OKTIBBEHA	5,593,079		2,151,320	467,708	8,212,107
PANOLA	3,653,420	3,513,034	9,504,119	712,478	17,383,051
PEARL RIVER	5,990,363	5,849,308	12,406,092	2,634,237	26,880,000
PERRY	1,733,737	1,788,900	11,632,707	349,185	15,504,529
PIKE	5,190,627	5,077,383	5,705,661	2,327,335	18,301,006
PONTOTOC	2,443,948		563,635	86,536	3,094,119
PRENTISS	2,602,860		174,500	299,645	3,077,005
QUITMAN	912,780	1,274,168	2,819,754	2,429,068	7,435,770
RANKIN	14,956,857	15,775,657	9,063,290	10,709,215	50,505,019
SCOTT	2,740,994	3,426,355	417,159	494,927	7,079,435
SHARKEY	714,947	1,298,724	5,135,101		7,148,772
SIMPSON	3,213,303	2,737,010	3,660,154	1,334,137	10,944,604
SMITH	963,558	1,318,524	3,642,259	25,224	5,949,565
STONE	2,079,618	2,931,953	1,582,327	282,698	6,876,596
SUNFLOWER	2,541,966	5,577,950	4,774,612	64,479	12,959,007
TALLAHATCHIE	1,398,937	1,972,482	4,817,351	1,940,337	10,129,107
TATE	2,661,890	2,642,876	3,549,656	574,796	9,429,218
TIPPAH	2,578,455		1,050,480	115,507	3,744,442
TISHOMINGO	2,193,716		84,046	1,359,497	3,637,259
TUNICA	1,493,701	4,535,234	2,962,064	1,406,260	10,397,259
UNION	2,170,971		1,760,824	1,075,164	5,006,959
WALTHALL	1,879,850	2,608,432	10,736,697		15,224,979
WARREN	7,239,309	55,009,308	1,785,592	963,527	65,077,736
WASHINGTON	6,491,399	40,387,693	18,071,853	437,887	65,388,832
WAYNE	2,412,733	1,844,302	8,750,094	30,516	13,037,645
WEBSTER	1,163,193	102,705	451,473	29,830	1,747,201
WILKINSON	1,022,153	1,207,276	1,131,454	10,824	3,371,707
WINSTON	1,828,025		5,897,597	409,890	8,135,512
YALOBUSHA	1,519,158	1,273,139	1,965,405	239,705	4,997,407
YAZOO	3,039,658	2,579,232	8,890,043	3,024,346	17,533,279
Subtotal	\$372,146,000	\$724,100,000	\$548,908,000	\$92,399,960	\$1,737,553,960
*SUBJECT TO IN LIEU TAX		580,000,000		29,836,568	609,836,568
TOTAL	\$372,146,000	\$1,304,100,000	\$548,908,000	\$122,236,528	\$2,347,390,528

*Grand Gulf & Private Railcar Assessments

HOMESTEAD EXEMPTION APPLICATIONS FILED
NUMBER OF APPLICATIONS FILED FOR REGULAR HOMESTEAD EXEMPTION
NUMBER OF APPLICATIONS FILED FOR OVER 65 AND DISABLED
COUNTIES

Reported by Calendar Year

COUNTY	ELDERLY & DISABLED		ELDERLY & DISABLED		ELDERLY & DISABLED	
	REGULAR 2003	2003	REGULAR 2004	2004	REGULAR 2005	2005
Adams	8,324	3,516	8,253	3,535	8,163	3,590
Alcorn	9,437	3,945	9,438	4,001	9,454	4,100
Amite	3,574	1,501	3,567	1,496	3,558	1,491
Attala	5,191	2,784	5,174	2,379	5,180	2,361
Benton	2,282	1,055	2,306	1,096	2,307	1,093
Bolivar	7,278	2,857	7,262	2,865	7,230	2,869
Calhoun	4,149	1,899	4,111	1,881	4,121	1,905
Carroll	3,025	1,122	3,076	1,168	3,072	1,197
Chickasaw	4,544	1,928	4,512	1,947	4,498	558
Choctaw	2,487	1,084	2,439	1,076	2,409	1,092
Claiborne	2,150	827	2,142	833	2,072	821
Clarke	4,695	2,024	4,638	2,013	4,631	2,033
Clay	4,933	2,097	4,917	2,119	4,895	2,139
Coahoma	5,220	2,122	5,155	2,109	5,106	2,038
Copiah	6,854	2,744	6,860	n/a	6,842	2,810
Covington	4,644	1,847	4,684	1,911	4,715	1,925
DeSoto	32,337	7,533	33,775	8,019	35,264	8,504
Forrest	14,476	5,654	14,495	5,727	14,449	5,831
Franklin	2,249	1,007	2,255	1,006	2,248	983
George	5,195	1,911	5,211	1,953	5,361	2,022
Greene	2,973	1,144	3,018	1,155	2,955	1,115
Grenada	5,260	2,195	5,287	2,247	5,324	2,268
Hancock	12,574	5,218	12,791	5,226	13,360	5,586
Harrison	39,141	14,101	39,899	14,412	40,127	14,609
Hinds	52,799	17,129	52,397	16,860	51,812	16,885
Holmes	4,184	602	4,125	1,978	4,121	2,010
Humphreys	2,019	954	2,013	857	1,919	824
Issaquena	307	127	310	139	312	142
Itawamba	6,374	2,493	6,385	2,544	6,374	2,591
Jackson	31,926	10,396	32,292	10,725	32,946	11,085
Jasper	4,657	2,049	4,604	2,047	4,641	2,106
Jefferson	1,984	925	1,985	929	1,932	901
Jefferson Davis	3,778	1,706	3,685	1,686	3,659	1,666
Jones	14,855	6,406	14,889	6,441	15,003	6,468
Kemper	2,641	1,408	2,618	1,390	2,590	1,233
Lafayette	7,651	2,458	7,804	2,530	8,083	2,600
Lamar	9,977	2,778	10,368	2,880	10,646	2,924
Lauderdale	17,635	6,642	17,564	6,703	17,588	6,708
Lawrence	3,674	1,567	3,698	1,607	3,713	1,616
Leake	5,139	2,246	5,180	2,265	5,212	2,255
Lee	18,426	5,679	18,673	5,843	18,918	6,030
LeFlore	5,807	2,363	5,825	2,410	5,784	2,408
Lincoln	8,246	4,170	8,295	4,156	8,377	4,189
Lowndes	13,297	4,392	13,296	4,461	13,327	4,504
Madison	18,936	3,108	19,533	4,433	20,207	4,562
Marion	6,512	2,949	6,571	2,947	6,582	2,950
Marshall	8,189	2,956	8,319	3,021	8,422	3,100
Monroe	9,947	4,066	9,937	4,118	9,902	4,148
Montgomery	3,114	1,420	3,136	1,429	3,106	1,415
Neshoba	6,472	2,731	6,419	2,738	6,459	2,772
Newton	5,548	2,337	5,594	2,374	5,700	2,428
Noxubee	2,598	1,356	2,585	1,270	2,586	1,299
Oktibbeha	7,465	2,790	7,540	2,810	7,646	2,866
Panola	7,690	3,295	7,737	3,295	7,860	3,361
Pearl River	12,749	5,157	12,642	5,166	12,723	5,193
Perry	2,939	1,122	2,982	1,155	3,014	966
Pike	9,008	3,967	9,065	3,971	9,061	3,967
Pontotoc	7,334	2,558	7,420	2,636	7,520	2,689
Prentiss	6,851	2,924	6,905	3,040	6,867	3,044
Quitman	2,142	990	2,098	998	2,064	981
Rankin	30,170	7,647	31,086	7,939	32,160	8,307
Scott	5,926	2,328	5,940	2,363	5,969	2,354
Sharkey	950	384	944	384	936	457
Simpson	6,429	2,559	6,447	2,586	6,475	2,621
Smith	4,264	1,816	4,253	1,830	4,259	1,827
Stone	3,439	1,269	3,492	1,302	3,551	1,349
Sunflower	5,323	2,197	5,237	2,157	5,193	2,155
Tallahatchie	2,797	1,305	2,808	1,335	2,820	1,355
Tate	6,318	2,097	6,379	2,153	6,434	2,199
Tippah	5,908	2,529	5,938	2,568	6,011	2,644
Tishomingo	5,799	2,555	5,842	2,602	5,848	3,189
Tunica	1,276	445	1,300	431	1,296	408
Union	6,676	2,635	6,769	2,676	6,827	2,717
Walthall	3,846	1,742	3,881	1,765	3,915	1,798
Warren	11,289	3,575	11,309	3,635	11,365	3,631
Washington	11,543	4,444	11,283	4,446	11,141	4,430
Wayne	5,004	2,097	4,961	2,081	4,919	2,066
Webster	2,899	1,242	2,839	1,217	2,859	1,280
Wilkinson	2,110	1,085	2,086	981	2,089	986
Winston	5,316	2,233	5,251	2,371	5,180	2,843
Yalobusha	3,702	1,688	3,690	1,730	3,684	1,754
Yazoo	5,328	2,286	5,292	2,268	5,269	2,272
TOTAL	662,174	242,489	666,781	244,846	672,217	250,468

Note: Elderly & Disabled totals are included in Regular totals.

HOMESTEAD EXEMPTION APPLICATIONS FILED
NUMBER OF APPLICATIONS FILED FOR REGULAR HOMESTEAD EXEMPTION
NUMBER OF APPLICATIONS FILED FOR OVER 65 AND DISABLED
MUNICIPAL SEPARATE SCHOOL DISTRICTS

Reported by Calendar Year

SEPARATE SCHOOL DISTRICT	REGULAR 2003	ELDERLY & DISABLED 2003	REGULAR 2004	ELDERLY & DISABLED 2004	REGULAR 2005	ELDERLY & DISABLED 2005
Aberdeen	2,355	1,045	2,340	1,051	2,326	1,058
Amory	2,735	1,183	2,699	1,172	2,683	1,184
Baldwyn	1,370	582	1,389	590	1,386	595
Bay St. Louis	5,131	2,181	5,199	2,097	5,398	2,296
Biloxi	6,763	2,924	6,768	2,893	6,778	2,883
Booneville	1,337	694	1,343	717	1,340	715
Brookhaven	4,397	2,115	4,401	2,123	4,428	2,149
Canton	3,300	978	3,344	1,367	3,349	1,354
Clarksdale	3,253	1,364	3,178	1,351	3,125	1,294
Clinton	7,077	2,040	7,176	2,100	7,270	2,158
Columbia	2,493	1,202	2,498	1,202	2,496	1,210
Columbus	6,429	2,547	6,396	2,546	6,334	2,525
Corinth	3,522	1,697	3,511	1,695	3,487	1,705
Drew	757	339	708	318	708	313
Durant	602	329	593	311	580	308
Forest	1,711	702	1,702	707	1,685	696
Greenville	6,702	2,739	6,505	2,720	6,358	2,665
Greenwood	3,295	1,346	3,306	1,378	3,285	1,377
Grenada	5,260	2,195	5,287	2,247	5,324	2,268
Gulfport	8,094	2,572	8,117	3,564	7,982	3,534
Hattiesburg	5,966	2,767	5,894	2,663	5,777	2,642
Hazlehurst	2,542	1,086	2,514	n/a	2,495	1,073
Holly Springs	2,493	925	2,503	945	2,494	952
Houston	2,616	1,117	2,598	1,130	2,606	1,131
Indianola	2,534	980	2,514	983	2,492	1,000
Jackson	34,955	11,870	34,174	11,464	33,236	11,341
Kosciusko	2,963	1,355	2,965	1,337	2,978	1,325
Laurel	3,596	1,813	3,549	1,775	3,531	1,768
Long Beach	4,359	1,491	4,438	1,542	4,438	1,581
Louisville	5,316	2,233	5,251	2,371	5,180	2,337
McComb	3,844	1,816	3,827	1,795	3,779	1,777
Meridian	8,775	3,770	8,630	3,753	8,554	3,698
Moss Point	5,843	2,417	5,777	2,448	5,818	2,500
New Albany	2,518	1,071	2,530	1,073	2,550	1,088
Ocean Springs	6,909	1,883	7,119	1,991	7,336	2,109
Okolona	1,362	563	1,351	565	1,335	558
Oxford	4,024	1,240	4,091	1,266	4,256	1,280
Pascagoula	8,861	2,995	8,831	3,045	8,920	3,065
Pass Christian	3,316	1,279	3,420	1,336	3,459	1,366
Pearl	4,857	1,599	4,844	1,618	4,858	1,650
Petal	4,410	1,407	4,496	1,476	4,517	1,502
Philadelphia	1,692	793	1,672	810	1,674	817
Picayune	5,353	2,316	5,261	2,287	5,210	2,245
Pontotoc	2,976	1,084	2,992	1,120	2,997	1,121
Richton	948	373	963	383	966	383
Senatobia	1,869	569	1,882	586	1,911	599
Starkville	4,854	1,555	4,898	1,564	4,964	1,596
Tupelo	3,295	1,346	3,106	2,712	9,134	2,781
West Point	4,270	1,816	4,210	1,838	4,233	1,852
Winona	1,381	653	1,368	650	1,335	632
Yazoo City	2,152	1,026	2,121	1,012	2,079	1,003
TOTAL	227,432	87,982	232,249	89,687	231,434	91,059

Note: Elderly & Disabled totals are included in Regular totals.

**HOMESTEAD EXEMPTION
EXEMPT ASSESSED VALUE
COUNTIES**

Reported by Calendar Year

COUNTY	2000	2001	2002	2003	2004	2005
Adams	\$33,221,786	\$36,365,403	\$36,671,658	\$38,033,425	\$38,643,908	\$38,873,955
Alcorn	36,333,541	42,579,627	43,361,439	43,724,092	44,106,676	46,368,335
Amite	14,546,792	17,010,797	17,365,358	17,677,620	17,843,606	17,988,991
Attala	18,953,824	19,321,582	25,178,991	25,338,009	25,612,086	25,652,525
Benton	7,300,833	9,888,347	10,163,551	10,141,266	10,056,766	9,983,668
Bolivar	27,398,504	27,731,785	33,417,423	34,100,816	34,586,933	35,392,681
Calhoun	16,497,850	17,719,605	18,330,252	18,315,067	18,329,794	18,497,450
Carroll	11,254,616	13,707,814	14,208,236	14,662,866	14,903,990	14,950,254
Chickasaw	15,680,188	15,742,182	19,340,977	19,628,136	19,734,450	20,180,840
Choctaw	9,054,170	12,288,940	12,458,122	12,747,553	12,562,747	12,639,588
Claiborne	7,372,225	7,508,760	8,876,104	8,568,853	8,615,674	8,376,309
Clarke	17,545,127	17,781,642	21,010,455	21,318,994	21,507,097	21,549,328
Clay	19,972,670	19,992,654	26,206,620	26,449,840	26,596,914	26,666,944
Coahoma	19,697,295	19,727,936	23,406,519	23,295,068	23,237,616	23,233,069
Copiah	23,873,328	21,050,501	33,154,962	33,517,384	33,959,670	34,099,925
Covington	16,524,200	17,072,193	23,556,078	23,796,624	24,343,408	24,536,199
DeSoto	153,674,630	162,619,543	170,487,638	170,487,638	229,310,332	240,969,543
Forrest	65,417,449	72,245,685	75,972,266	75,851,793	76,219,242	80,917,018
Franklin	8,802,310	9,644,191	9,881,089	10,080,917	10,824,557	10,623,451
George	19,723,715	23,454,624	24,915,114	25,814,958	26,133,765	28,001,277
Greene	10,422,668	13,313,288	14,502,788	14,681,402	15,070,437	14,827,771
Grenada	22,392,445	27,563,066	27,766,320	28,078,718	28,488,506	29,387,511
Hancock	53,260,209	62,717,280	75,365,148	77,406,871	79,398,424	83,362,422
Harrison	213,709,431	232,295,613	238,806,892	243,567,728	252,651,015	254,661,265
Hinds	236,037,757	238,740,373	278,266,685	279,808,602	280,652,841	280,330,252
Holmes	12,399,079	14,940,807	15,289,603	15,439,592	15,384,279	15,253,173
Humphreys	6,160,882	8,110,611	8,209,239	8,942,745	8,654,927	8,365,096
Issaquena	991,299	992,712	1,466,538	1,426,535	1,425,478	1,437,787
Itawamba	23,132,019	23,031,617	25,986,163	27,334,370	27,999,957	28,589,263
Jackson	142,991,595	146,890,538	187,109,920	191,374,067	194,830,886	199,556,528
Jasper	18,641,555	20,412,458	20,934,547	21,136,259	22,300,695	22,650,838
Jefferson	5,964,039	7,459,047	7,787,972	7,979,617	8,076,871	7,938,687
Jefferson Davis	14,540,811	15,857,984	16,120,111	17,277,438	17,237,988	17,133,306
Jones	58,000,624	59,134,381	74,982,960	75,778,947	77,052,183	80,681,609
Kemper	10,130,725	10,231,657	11,558,700	11,579,886	11,715,616	11,545,176
Lafayette	33,488,346	43,869,880	44,837,344	46,048,593	47,393,929	50,490,172
Lamar	45,062,195	53,828,924	86,723,069	60,794,826	63,533,538	66,921,367
Lauderdale	75,458,692	76,348,999	94,620,028	95,522,628	96,246,162	97,133,704
Lawrence	14,350,922	17,456,724	17,952,441	17,928,731	18,135,028	19,435,586
Leake	22,020,989	24,769,237	24,906,339	25,074,638	26,379,040	26,590,308
Lee	89,395,798	105,071,657	107,767,306	110,308,418	115,761,427	117,858,267
Leflore	22,650,435	28,872,517	29,011,420	28,870,224	29,085,691	30,286,598
Lincoln	32,206,406	42,076,894	42,945,127	43,844,538	45,200,034	44,827,597
Lowndes	63,597,724	73,434,538	74,278,839	74,523,661	74,647,630	75,452,956
Madison	86,798,480	90,151,039	119,268,737	125,013,138	129,662,031	135,955,546
Marion	24,655,046	25,051,060	29,219,279	29,784,104	30,193,080	30,404,118
Marshall	30,624,734	31,881,710	38,957,497	40,168,515	41,342,406	42,434,598
Monroe	36,293,348	49,910,418	50,424,744	50,715,666	51,184,895	51,786,180
Montgomery	11,373,132	12,678,588	12,796,594	13,111,149	13,273,840	13,275,482
Neshoba	27,545,111	30,750,543	31,104,782	31,631,495	33,577,839	33,963,816
Newton	20,637,338	20,727,314	24,771,157	25,197,496	25,651,683	25,910,622
Noxubee	9,125,767	9,225,503	10,608,584	10,821,379	10,890,198	10,936,056
Oktibbeha	34,501,383	35,065,544	43,826,997	44,326,911	45,039,005	45,952,439
Panola	28,458,457	29,069,402	34,468,827	35,325,212	35,992,682	37,420,628
Pearl River	51,776,500	53,111,722	66,019,873	69,275,724	69,294,855	70,132,107
Perry	9,444,892	8,749,676	13,291,536	13,478,536	13,678,168	14,020,616
Pike	36,120,204	40,083,688	40,667,641	41,306,453	43,712,876	43,878,480
Pontotoc	28,197,583	28,793,493	29,077,857	36,552,516	38,905,372	39,750,492
Prentiss	22,726,175	29,863,922	30,849,882	30,722,388	31,307,932	31,254,083
Quitman	6,000,677	6,722,949	6,916,956	7,021,277	6,861,900	6,751,644
Rankin	139,393,988	145,280,092	184,433,899	192,276,202	200,144,817	208,880,640
Scott	21,050,446	21,311,451	26,795,558	27,063,171	27,392,083	27,784,040
Sharkey	3,941,430	4,189,985	4,220,603	4,462,462	4,424,494	4,375,224
Simpson	22,958,463	31,061,619	31,590,314	31,935,888	32,343,871	32,860,230
Smith	15,976,360	16,288,268	20,318,621	20,702,055	20,841,710	21,660,508
Stone	12,535,874	16,193,273	16,443,987	16,888,651	17,250,439	18,441,371
Sunflower	20,374,434	21,760,847	23,670,899	23,545,576	23,371,286	23,303,930
Tallahatchie	9,269,285	11,190,436	11,377,368	11,274,487	11,398,442	12,159,134
Tate	27,814,211	33,982,623	34,913,662	35,872,967	36,559,374	38,235,834
Tippah	20,457,338	25,297,015	25,468,783	25,839,671	26,366,359	26,846,579
Tishomingo	21,591,402	27,710,398	28,174,766	28,377,033	28,561,406	28,659,814
Tunica	4,186,057	6,088,479	5,431,370	5,606,494	5,809,802	5,886,406
Union	24,393,061	25,068,793	25,578,247	32,899,870	33,693,949	34,179,146
Walthall	15,204,187	17,859,752	18,060,569	18,285,740	18,738,856	19,877,174
Warren	52,569,228	61,740,431	63,538,133	64,820,290	66,009,749	67,251,357
Washington	45,800,695	51,302,969	51,388,013	50,984,151	50,251,357	52,165,959
Wayne	19,708,840	22,883,420	23,208,567	23,267,831	23,387,401	24,862,342
Webster	12,351,418	12,416,120	14,674,619	14,632,652	14,639,123	14,760,672
Wilkinson	7,733,393	8,051,424	9,223,712	8,874,475	8,858,773	8,716,552
Winston	21,793,597	26,029,836	25,862,380	26,114,504	26,055,035	26,731,113
Yalobusha	11,419,323	11,578,607	14,024,230	14,063,843	14,491,187	14,636,314
Yazoo	21,664,328	23,928,829	23,991,564	24,147,340	25,288,850	25,041,250
TOTAL	\$2,786,317,883	\$3,053,925,851	\$3,439,819,158	\$3,484,667,265	\$3,610,898,938	\$3,695,361,085

**HOMESTEAD EXEMPTION
EXEMPT ASSESSED VALUE
MUNICIPAL SEPARATE SCHOOL DISTRICTS**

Reported by Calendar Year

SEPARATE SCHOOL

DISTRICT	2000	2001	2002	2003	2004	2005
Aberdeen	\$8,461,987	\$11,432,566	\$11,550,316	\$11,503,274	\$11,550,555	\$11,626,197
Amory	10,467,405	14,642,548	14,517,017	14,569,097	14,468,695	14,579,864
Baldwyn	5,244,519	6,358,599	6,557,719	6,612,075	6,888,107	6,909,917
Bay St. Louis	22,828,396	26,069,039	32,772,101	33,312,308	34,042,756	35,424,751
Biloxi	35,564,137	41,676,401	42,430,233	42,960,481	43,693,292	46,765,939
Booneville	4,565,130	6,146,713	6,327,521	6,116,965	6,109,078	6,107,665
Brookhaven	17,961,904	23,085,881	23,282,922	23,523,493	23,929,068	24,090,908
Canton	11,329,755	11,702,565	15,842,260	16,290,945	16,820,779	17,359,734
Clarksdale	12,357,408	12,296,248	14,461,850	14,175,735	14,003,837	13,857,836
Clinton	36,207,957	36,976,303	45,285,191	46,181,054	46,997,911	47,893,955
Columbia	10,292,564	10,313,147	11,970,171	12,249,604	12,308,379	12,355,743
Columbus	31,126,361	35,504,930	35,506,515	35,172,598	34,831,932	40,646,807
Corinth	14,579,663	17,019,375	17,170,909	17,161,411	17,219,370	18,025,700
Drew	2,637,250	2,779,070	3,075,707	2,986,675	2,786,462	2,841,547
Durant	1,713,466	1,988,945	2,013,368	2,044,466	2,019,388	1,979,422
Forest	6,393,396	6,427,195	7,975,972	8,043,090	8,081,113	8,077,215
Greenville	26,714,830	29,019,386	28,837,271	28,431,912	27,792,713	28,746,132
Greenwood	13,327,720	17,216,702	17,232,126	17,063,388	17,202,827	17,832,489
Grenada	22,392,445	27,563,066	27,766,320	28,078,718	28,488,506	29,387,511
Gulfport	42,398,957	48,374,789	48,804,816	48,667,266	49,877,345	49,221,182
Hattiesburg	25,932,403	27,415,658	30,719,147	30,134,905	30,097,576	31,993,294
Hazlehurst	8,580,609	11,454,693	11,742,890	11,762,557	11,769,820	11,824,811
Holly Springs	9,670,747	6,612,022	12,166,899	12,419,341	12,587,936	12,565,753
Houston	9,393,435	9,408,692	11,618,423	11,860,351	11,910,920	12,195,362
Indianola	10,210,639	10,911,602	11,873,418	11,821,550	11,797,825	11,722,136
Jackson	154,069,632	153,778,041	173,640,431	171,793,900	169,328,569	165,978,565
Kosciusko	11,309,602	11,459,878	15,088,273	15,117,719	15,312,963	15,466,487
Laurel	14,605,540	14,620,837	17,789,621	17,581,368	17,466,365	18,045,931
Long Beach	23,852,963	28,256,243	28,667,186	29,001,945	29,727,324	29,847,269
Louisville	21,793,597	26,029,836	25,862,380	8,592,977	8,493,410	8,663,234
McComb	16,225,994	17,806,879	17,703,847	17,821,528	18,631,650	18,470,567
Meridian	37,113,650	36,902,519	44,969,198	44,874,003	44,535,799	44,421,105
Moss Point	24,709,043	24,698,141	28,283,597	28,245,544	28,234,293	28,548,592
New Albany	9,812,546	9,924,317	9,986,705	12,980,673	13,168,678	13,310,841
Ocean Springs	32,464,624	33,765,985	44,535,969	46,100,967	47,777,742	49,405,477
Okolona	4,506,056	4,666,029	5,590,879	5,615,843	5,677,419	5,786,788
Oxford	19,308,291	25,578,437	26,005,158	26,540,333	27,065,279	28,843,391
Pascagoula	40,399,312	41,203,019	53,072,118	53,151,599	53,264,552	53,952,311
Pass Christian	15,834,635	19,222,267	19,981,120	20,609,954	21,512,168	21,747,117
Pearl	23,092,671	23,144,128	27,018,315	27,410,632	27,877,312	28,135,117
Petal	20,568,229	23,237,113	24,507,568	24,612,037	25,198,152	26,722,040
Philadelphia	7,437,574	8,078,055	7,999,312	7,991,217	8,596,546	8,698,288
Picayune	22,358,624	22,902,259	27,741,014	28,802,065	28,626,347	709,047
Pontotoc	11,937,807	12,188,225	12,286,480	15,444,205	15,938,703	16,434,101
Richton	3,137,886	4,319,590	4,498,284	4,501,603	4,561,974	4,587,923
Senatobia	9,328,402	33,982,623	12,084,033	12,254,291	12,415,084	12,961,091
Starkville	24,410,750	23,889,782	31,164,004	31,408,082	31,779,881	32,316,064
Tupelo	48,323,717	57,725,163	58,703,892	59,664,782	61,807,199	62,142,217
West Point	17,466,107	19,992,654	22,960,134	23,121,680	23,198,765	23,295,049
Winona	5,100,675	5,766,670	5,769,538	5,884,459	5,886,871	5,857,879
Yazoo City	8,544,171	9,123,191	8,973,536	8,869,894	9,292,502	9,125,966
TOTAL	\$1,028,065,181	\$1,144,658,016	\$1,246,383,674	\$1,241,136,559	\$1,252,651,737	\$1,247,504,327

**HOMESTEAD EXEMPTION REIMBURSEMENTS
COUNTIES AND MUNICIPALITIES**

Reported by Calendar Year

COUNTY	REGULAR 2003	MUNICIPALITIES ELDERLY & DISABLED 2003	REGULAR 2004	MUNICIPALITIES ELDERLY & DISABLED 2004	REGULAR 2005	MUNICIPALITIES ELDERLY & DISABLED 2005
Adams	\$776,252.56	\$260,764.03	\$764,205.56	\$261,743.22	\$805,615.36	\$295,815.97
Alcorn	721,275.53	171,665.07	715,525.75	180,387.57	765,000.00	203,815.65
Amite	333,328.88	23,235.52	332,015.40	23,982.40	352,600.00	26,562.86
Attala	345,491.32	89,315.58	340,364.00	93,853.80	363,150.00	106,043.21
Benton	213,259.24	16,013.74	215,238.70	16,608.86	228,500.00	17,820.60
Bolivar	676,749.70	293,350.65	672,239.20	298,464.31	709,700.00	329,024.59
Calhoun	389,523.08	71,899.09	382,000.54	72,250.32	409,800.00	79,516.18
Carroll	281,373.74	17,189.07	283,276.70	18,062.49	301,800.00	20,171.79
Chickasaw	253,837.15	82,526.08	251,111.21	86,719.32	266,412.75	97,982.12
Choctaw	241,471.13	38,333.05	236,072.89	40,280.80	249,396.07	43,827.26
Claiborne	200,767.28	10,479.07	198,152.96	11,011.52	204,000.00	12,441.65
Clarke	436,462.14	54,691.93	430,466.10	57,470.90	458,600.00	64,702.80
Clay	261,591.38	79,946.55	259,079.99	84,008.72	275,650.00	94,919.47
Coahoma	389,707.76	257,207.62	383,916.91	254,027.50	406,695.18	265,004.77
Copiah	521,339.08	139,799.59	519,004.31	144,771.46	551,300.00	161,831.13
Covington	432,289.34	28,498.41	435,932.14	29,642.26	465,900.00	33,141.38
DeSoto	2,928,558.51	144,804.26	3,058,705.39	152,161.94	3,435,592.69	171,924.19
Forrest	877,032.12	538,123.34	874,790.63	540,269.97	933,200.00	597,275.47
Franklin	210,436.24	20,240.32	209,854.12	21,268.77	222,800.00	23,255.78
George	486,633.74	14,227.21	483,222.42	14,950.11	532,300.00	16,891.78
Greene	276,774.12	18,106.62	279,135.40	17,893.17	290,900.00	18,940.02
Grenada	247,665.72	86,059.67	246,901.99	90,432.46	264,350.00	102,177.50
Hancock	859,094.70	74,647.65	877,364.09	78,440.59	986,011.31	88,628.17
Harrison	2,483,495.28	1,305,549.76	2,532,329.78	1,350,082.53	2,764,125.93	1,487,377.96
Hinds	2,917,300.51	1,986,949.56	2,920,744.72	1,934,016.18	3,112,950.00	2,040,851.80
Holmes	358,117.74	70,807.97	349,622.39	74,095.40	368,200.00	81,295.17
Humphreys	176,369.98	42,044.47	160,228.12	43,975.60	184,704.00	49,687.00
Issaquena	28,753.24	1,075.13	28,982.83	1,129.75	30,900.00	1,276.48
Itawamba	600,009.52	41,336.81	596,312.42	43,437.18	634,100.00	49,078.65
Jackson	1,977,869.24	611,876.28	1,997,070.77	642,966.40	2,179,350.00	714,235.31
Jasper	432,619.61	18,680.62	424,526.88	19,629.81	456,900.00	22,179.26
Jefferson	179,657.72	11,235.84	181,023.90	11,806.75	187,900.00	13,340.16
Jefferson Davis	344,234.60	10,892.14	337,898.02	11,445.58	359,900.00	12,932.09
Jones	1,224,861.56	308,452.74	1,222,694.31	306,125.93	1,314,950.00	330,306.84
Kemper	246,244.26	19,708.40	242,909.16	19,636.59	256,900.00	19,470.08
Lafayette	527,102.10	109,728.40	535,024.59	115,303.83	589,450.00	130,279.08
Lamar	924,831.90	63,792.88	953,743.09	64,981.78	1,044,650.00	72,271.23
Lauderdale	1,238,589.70	576,477.68	1,232,750.13	571,756.92	1,316,300.00	598,340.13
Lawrence	343,092.46	26,084.41	343,329.98	27,409.79	366,800.00	30,969.68
Leake	480,180.50	37,415.10	480,139.92	39,179.59	513,500.00	44,133.06
Lee	1,272,614.97	332,880.32	1,283,880.66	349,794.34	1,390,700.00	395,224.37
LeFlore	416,104.18	222,755.51	412,774.06	226,855.34	439,580.27	244,301.16
Lincoln	567,655.52	136,197.49	566,007.95	131,996.65	608,300.00	143,010.42
Lowndes	942,766.93	293,504.61	936,699.64	289,110.23	1,007,850.00	321,390.62
Madison	1,450,925.21	97,573.01	1,501,365.74	102,530.81	1,670,653.76	115,847.14
Marion	503,949.58	39,856.72	502,594.91	41,881.89	535,738.60	47,321.36
Marshall	640,299.33	55,589.69	649,441.55	58,414.26	701,250.00	66,000.90
Monroe	689,549.31	204,931.30	687,626.94	209,308.43	729,500.00	229,297.38
Montgomery	226,500.22	80,582.06	228,173.41	83,862.24	240,800.00	93,806.28
Neshoba	525,582.76	28,292.11	515,882.60	29,729.66	555,500.00	33,590.84
Newton	518,340.23	76,273.06	519,104.30	79,636.15	565,700.00	89,989.49
Noxubee	242,096.38	66,849.92	238,950.36	70,246.64	254,100.00	79,370.03
Oktibbeha	472,425.90	102,102.03	472,958.89	107,289.93	511,400.00	121,224.36
Panola	715,239.70	130,331.13	714,451.07	134,169.53	775,100.00	150,297.47
Pearl River	882,350.65	130,365.40	881,395.99	133,165.74	958,205.62	147,438.02
Perry	228,013.62	14,994.55	231,772.95	15,756.44	250,550.00	17,802.83
Pike	663,390.32	206,621.62	663,004.03	212,114.07	710,500.00	225,475.21
Pontotoc	549,341.75	10,013.09	553,963.44	10,521.87	598,000.00	11,888.42
Prentiss	546,299.22	95,436.61	545,783.46	100,285.85	577,850.00	113,310.63
Quitman	198,399.48	39,952.76	193,525.06	41,757.49	201,100.00	46,237.67
Rankin	2,596,830.47	173,055.24	2,666,349.66	181,848.38	2,952,800.00	205,466.19
Scott	472,069.39	59,438.57	471,889.81	62,458.70	504,400.00	68,980.37
Sharkey	88,704.14	30,230.05	87,361.90	31,766.06	92,400.00	35,891.73
Simpson	599,114.50	63,280.54	599,516.62	66,495.89	639,000.00	75,132.15
Smith	398,427.68	26,821.60	394,697.62	28,184.43	420,700.00	31,844.92
Stone	317,890.76	16,649.59	321,903.98	17,495.57	350,500.00	19,767.83
Sunflower	338,957.60	229,314.50	332,369.60	232,678.62	350,300.00	255,576.94
Tallahatchie	261,896.74	61,802.35	261,934.12	60,865.57	279,600.00	66,341.17
Tate	503,372.62	40,690.77	502,869.07	42,758.32	540,650.00	48,311.61
Tippah	551,429.87	25,587.33	551,376.86	26,887.45	596,100.00	30,379.50
Tishomingo	543,193.86	29,292.67	543,182.94	30,781.07	579,500.00	34,778.80
Tunica	118,055.46	0.00	118,809.72	0.00	126,500.00	0.00
Union	508,842.92	30,319.75	513,548.54	23,887.87	552,000.00	26,087.81
Walthall	360,969.86	23,849.89	360,685.86	25,061.72	388,000.00	28,316.65
Warren	1,146,154.64	292,402.88	1,139,170.56	287,513.00	1,216,604.36	299,149.17
Washington	760,011.39	527,681.45	740,010.92	550,547.23	780,072.61	595,108.53
Wayne	468,047.56	28,828.11	461,444.84	30,292.90	489,600.00	34,227.23
Webster	270,360.34	28,043.09	262,767.14	29,467.99	283,400.00	33,295.20
Wilkinson	194,181.84	14,697.14	191,999.28	15,443.91	204,000.00	17,449.71
Winston	248,242.35	50,789.77	244,012.78	53,155.14	254,500.00	59,302.18
Yalobusha	346,542.27	67,715.46	343,354.72	70,548.59	364,400.00	76,229.65
Yazoo	\$397,302.77	162,157.43	\$391,962.03	164,287.71	\$418,300.00	173,707.45
TOTAL	\$50,586,688.67	\$12,120,983.48	\$50,788,482.99	\$12,326,535.75	\$54,826,558.51	\$13,477,907.71

**HOMESTEAD EXEMPTION REIMBURSEMENTS
MUNICIPAL SEPARATE SCHOOL DISTRICTS**

Reported by Calendar Year

SEPARATE SCHOOL DISTRICT	COMBINED REGULAR, ELDERLY & DISABLED 2002	COMBINED REGULAR, ELDERLY & DISABLED 2003	COMBINED REGULAR, ELDERLY & DISABLED 2004	COMBINED REGULAR, ELDERLY & DISABLED 2005
Aberdeen	\$110,604.00	\$110,078.46	\$108,714.22	\$115,050.00
Amory	126,767.00	128,614.66	126,010.30	133,600.00
Baldwyn	64,706.00	64,275.62	64,654.91	68,850.00
Bay St Louis	229,146.00	240,388.52	241,085.42	268,650.00
Biloxi	344,410.51	349,005.09	345,979.65	368,787.02
Booneville	74,664.43	72,389.17	71,773.86	76,162.73
Brookhaven	232,872.72	235,979.88	233,934.23	249,355.44
Canton	148,779.01	153,504.68	154,709.63	164,300.00
Clarksdale	200,802.30	198,080.20	192,327.07	201,052.72
Clinton	323,121.00	329,180.03	333,672.64	360,750.00
Columbia	112,679.00	116,913.71	115,825.65	123,750.00
Columbus	370,702.24	370,356.55	365,693.44	387,815.66
Corinth	164,877.94	166,021.11	163,421.24	172,725.98
Drew	40,474.22	39,395.20	36,418.28	38,703.01
Durant	27,857.00	27,785.42	27,316.32	28,300.00
Forest	91,726.76	92,858.04	92,062.38	96,675.25
Greenville	400,364.30	398,062.40	383,798.55	399,139.52
Greenwood	207,229.80	207,732.18	206,127.50	218,915.78
Grenada	241,261.00	247,665.72	246,901.99	264,350.00
Gulfport	466,008.15	468,300.31	464,207.17	489,267.59
Hattiesburg	337,067.47	331,377.63	327,292.29	341,980.85
Hazlehurst	118,199.00	118,279.61	116,119.99	122,900.00
Holly Springs	112,097.00	113,763.71	114,610.19	120,450.00
Houston	118,873.00	122,333.82	121,116.43	129,600.00
Indianola	116,656.00	116,653.74	115,263.80	121,050.00
Jackson	2,636,492.33	2,646,899.00	2,535,679.20	2,628,937.36
Kosciusko	137,624.00	138,253.16	136,925.40	146,450.00
Laurel	225,342.01	224,646.75	220,870.91	233,045.97
Long Beach	247,377.07	250,677.51	248,504.44	264,886.14
Louisville	245,221.00	248,242.35	244,012.78	254,500.00
McComb	224,349.56	225,270.15	222,161.97	234,401.62
Meridian	538,813.56	540,591.50	527,992.55	556,587.81
Moss Point	370,018.14	369,236.52	363,578.25	387,842.42
New Albany	117,102.00	118,246.66	117,776.70	126,800.00
Ocean Springs	309,980.00	323,719.88	332,180.34	365,000.00
Okolona	63,179.00	63,747.08	62,716.23	66,400.00
Oxford	223,996.26	226,984.81	225,017.13	239,850.52
Pascagoula	511,353.15	514,884.84	510,821.73	544,379.69
Pass Christian	150,519.00	155,734.94	159,130.81	172,150.00
Pearl	254,581.77	258,163.01	255,704.67	272,685.71
Petal	204,766.00	205,983.18	209,141.22	224,250.00
Philadelphia	78,732.00	79,083.47	76,966.92	82,400.00
Picayune	233,167.28	250,277.02	243,931.33	259,200.00
Pontotoc	136,343.00	139,918.29	139,948.09	148,800.00
Richton	44,371.00	43,957.44	44,509.83	47,350.00
Senatobia	85,336.00	87,637.29	87,480.45	94,450.00
Starkville	234,766.07	237,898.16	235,835.88	251,382.45
Tupelo	413,703.00	423,858.89	423,336.11	452,400.00
West Point	198,238.00	200,047.75	197,398.81	210,150.00
Winona	67,299.89	68,270.11	67,519.36	69,809.19
Yazoo City	101,745.14	100,361.31	97,645.15	101,999.29
TOTAL	\$12,836,362.08	\$12,961,586.53	\$12,755,823.41	\$13,498,289.72

**HOMESTEAD EXEMPTION
ACTUAL TAX LOSS
COMBINED COUNTY AND MUNICIPAL SEPARATE SCHOOL DISTRICTS**

Reported by Calendar Year

	<i>REGULAR</i>	<i>ELDERLY & DISABLED</i>	<i>REGULAR</i>	<i>ELDERLY & DISABLED</i>
<i>COUNTY</i>	2004	2004	2005	2005
Adams	\$920,080.00	\$1,676,380.75	\$904,822.00	\$1,902,873.84
Alcorn	1,083,351.00	1,786,493.00	1,108,205.00	1,941,222.38
Amite	419,284.00	461,157.80	426,457.00	458,599.19
Attala	568,110.00	1,107,415.56	574,188.00	1,153,427.32
Benton	216,222.00	539,381.41	214,614.00	547,810.49
Bolivar	884,123.00	1,387,591.73	901,472.00	1,484,838.51
Calhoun	413,052.00	813,275.72	412,644.00	830,973.95
Carroll	385,716.00	476,385.06	381,174.00	509,405.29
Chickasaw	466,138.00	921,886.05	477,554.00	928,955.87
Choctaw	285,048.00	430,644.32	281,184.00	445,424.41
Claiborne	217,272.00	231,791.19	207,492.00	250,541.85
Clarke	505,863.00	839,891.69	502,294.00	778,127.45
Clay	634,044.00	1,053,475.98	627,048.00	1,007,400.54
Coahoma	581,496.00	886,299.06	439,893.00	864,586.53
Copiah	832,186.00	1,322,917.90	828,864.00	1,377,087.30
Covington	594,680.00	609,498.94	598,783.00	624,895.00
DeSoto	7,122,096.00	4,907,938.83	7,448,832.00	5,236,222.54
Forrest	1,931,359.00	3,438,190.84	2,019,692.00	2,766,819.79
Franklin	247,090.00	399,867.00	245,924.00	407,547.00
George	674,775.00	1,143,613.88	720,087.00	927,307.22
Greene	380,442.00	621,158.13	377,340.00	630,396.06
Grenada	698,994.00	950,040.00	719,250.00	1,042,807.64
Hancock	1,935,720.00	2,806,278.85	2,026,362.00	3,049,155.02
Harrison	6,624,713.00	7,599,770.60	6,640,191.00	7,716,213.34
Hinds	8,066,316.00	8,654,290.84	8,039,052.00	8,810,196.75
Holmes	334,812.00	745,385.27	323,958.00	806,785.52
Humphreys	208,362.00	401,786.29	198,120.00	439,291.80
Issaquena	33,872.00	39,501.29	34,007.00	42,419.19
Itawamba	693,696.00	1,174,723.53	698,896.00	1,222,998.72
Jackson	5,338,043.00	7,084,222.31	5,428,128.00	7,354,525.15
Jasper	509,346.00	941,500.81	509,745.00	1,041,333.50
Jefferson	180,983.00	458,395.17	178,464.00	474,055.09
Jefferson Davis	374,788.00	757,711.54	371,181.00	781,337.53
Jones	1,823,913.00	3,492,963.10	1,908,166.00	3,576,575.23
Kemper	248,790.00	665,689.44	240,888.00	666,945.69
Lafayette	1,321,118.00	1,316,098.21	1,409,792.00	1,441,610.69
Lamar	1,906,707.00	2,321,376.65	1,994,570.00	944,246.27
Lauderdale	2,494,504.00	3,628,000.25	2,513,336.00	3,676,840.45
Lawrence	417,052.00	752,906.57	446,307.00	799,838.29
Leake	608,748.00	1,097,867.77	617,970.00	1,096,108.98
Lee	3,290,785.00	3,242,789.79	3,319,349.00	3,425,895.01
Leflore	709,872.00	1,269,900.44	734,592.00	1,300,330.29
Lincoln	1,112,992.00	1,722,547.00	1,097,317.00	1,742,216.65
Lowndes	2,086,961.00	2,278,238.32	2,093,962.00	2,350,102.54
Madison	4,157,310.00	2,132,897.34	4,345,875.00	1,971,723.34
Marion	699,708.00	1,589,573.10	703,002.00	1,668,827.02
Marshall	1,094,346.00	1,777,916.31	1,115,729.00	1,830,857.00
Monroe	1,247,984.00	1,812,939.28	1,256,065.00	2,021,654.93
Montgomery	301,032.00	682,438.74	298,992.00	693,089.60
Neshoba	805,834.00	1,315,672.75	814,943.00	1,414,532.04
Newton	606,481.00	1,153,680.89	611,834.00	1,175,191.49
Noxubee	238,575.00	616,515.84	236,961.00	652,190.85
Oktibbeha	1,235,483.00	1,389,105.84	1,259,742.00	1,361,102.74
Panola	867,306.00	1,478,261.35	896,364.00	1,630,529.99
Pearl River	1,701,330.00	2,354,350.96	1,725,569.00	2,794,932.05
Perry	352,236.00	492,498.55	358,055.00	523,801.75
Pike	1,025,186.00	1,991,154.36	1,030,768.00	2,013,615.28
Pontotoc	1,032,792.00	1,091,682.45	1,054,639.00	1,557,240.10
Prentiss	739,809.00	1,423,239.60	734,893.00	1,443,771.00
Quitman	146,394.00	390,513.30	143,760.00	401,081.38
Rankin	6,105,425.00	4,431,490.88	6,339,680.00	4,693,078.62
Scott	678,984.00	1,055,957.49	691,451.00	1,062,623.89
Sharkey	102,666.00	188,034.79	102,061.00	190,276.02
Simpson	800,355.00	1,060,445.78	804,304.00	1,119,239.00
Smith	487,043.00	757,366.12	508,126.00	863,248.82
Stone	447,075.00	747,495.69	469,350.00	821,774.16
Sunflower	577,320.00	835,560.28	571,692.00	897,310.34
Tallahatchie	249,024.00	519,699.19	263,352.00	616,158.97
Tate	1,001,052.00	1,224,250.37	1,037,496.00	1,434,315.84
Tippah	632,416.00	777,868.00	633,316.00	803,587.00
Tishomingo	657,615.00	671,281.00	647,944.00	708,426.00
Tunica	161,724.00	80,591.00	168,504.00	82,027.10
Union	852,504.00	1,300,072.30	859,956.00	1,381,518.44
Walthall	419,982.00	848,664.00	441,696.00	926,266.94
Warren	1,860,284.00	1,613,610.37	1,894,946.00	1,691,379.15
Washington	1,298,684.00	2,033,460.24	1,338,457.00	2,138,074.68
Wayne	564,299.00	852,653.83	594,847.00	933,211.74
Webster	340,554.00	582,880.95	335,874.00	641,031.91
Wilkinson	200,941.00	297,201.60	195,436.00	176,185.75
Winston	591,816.00	910,228.53	608,880.00	957,840.52
Yalobusha	322,368.00	915,685.62	322,692.00	895,219.13
Yazoo	602,250.00	1,541,535.96	592,851.00	1,157,832.93
TOTAL	\$95,589,701.00	\$123,395,713.53	\$97,252,268.00	\$126,221,059.38

**HOMESTEAD EXEMPTION
MUNICIPAL TAX LOSS
CALENDAR YEAR 2005**

ADAMS		CHOCTAW	
Natchez	\$317,347.36	Ackerman	\$54,983.35
ALCORN		French Camp	0.00
Corinth	270,600.31	Weir	5,198.00
Farmington	20,442.42	CLAIBORNE	
Rienzi	8,439.77	Port Gibson	15,078.12
AMITE		CLARKE	
Crosby	3,840.98	Enterprise	13,388.12
Gloster	16,337.32	Pachuta	4,391.90
Liberty	9,727.32	Quitman	43,278.35
ATTALA		Shubuta	11,790.35
Ethel	5,524.42	Stonewall	14,208.31
Kosciusko	108,074.61	CLAY	
McCool	1,020.90	West Point	212,565.99
Sallis	711.56	COAHOMA	
BENTON		Clarksdale	400,629.29
Ashland	8,842.96	Coahoma	1,480.25
Hickory Flat	4,740.69	Friars Point	18,597.70
Snowlake Shores	6,703.87	Jonestown	18,956.09
BOLIVAR		Lula	3,380.20
Alligator	668.46	Lyon	8,249.07
Benoit	4,158.15	COPIAH	
Beulah	3,541.16	Beauregard	1,108.37
Boyle	5,103.10	Crystal Springs	96,731.13
Cleveland	177,973.92	Gallman	0.00
Duncan	4,748.73	Georgetown	3,929.24
Gunnison	8,558.36	Hazlehurst	75,816.74
Merigold	19,166.05	Wesson	16,042.92
Mound Bayou	34,224.20	COVINGTON	
Pace	12,398.06	Collins	18,100.36
Renova	7,393.38	Mount Olive	14,194.60
Rosedale	52,135.52	Seminary	3,770.65
Shaw	44,219.10	DESOTO	
Shelby	48,300.07	Hernando	124,494.73
Winstonville	10,356.45	Horn Lake	197,521.47
CALHOUN		Olive Branch	363,635.28
Big Creek	1,045.53	Southaven	583,968.00
Bruce	25,216.14	Walls	2,373.25
Calhoun City	32,974.67	FORREST	
Derma	12,968.59	Hattiesburg	716,651.73
Pittsboro	1,396.45	Petal	156,253.57
Slate Springs	624.34	FRANKLIN	
Vardaman	20,511.50	Bude	15,307.88
CARROLL		Meadville	7,271.40
Carrollton	5,523.62	Roxie	4,102.73
North Carrollton	5,539.27	GEORGE	
Vaiden	11,943.26	Lucedale	19,777.60
CHICKASAW			
Houlka	7,487.45		
Houston	71,264.17		
Okolona	42,036.53		
Woodland	0.00		

**HOMESTEAD EXEMPTION
MUNICIPAL TAX LOSS
CALENDAR YEAR 2005**

GREENE

Leakesville	\$13,614.39
McLain	5,561.72
State Line	5,313.09

GRENADA

Grenada	264,454.23
---------	------------

HANCOCK

Bay St. Louis	103,682.15
Waveland	132,920.68

HARRISON

Biloxi	623,686.75
D.Iberville	79,924.25
Gulfport	1,111,921.01
Long Beach	477,254.16
Pass Christian	265,154.77

HINDS

Bolton	5,163.94
Clinton	389,047.81
Edwards	11,170.49
Jackson	2,883,196.84
Learned	640.19
Raymond	10,783.26
Terry	8,169.55
Utica	5,375.95

HOLMES

Cruger	1,885.18
Durant	35,878.25
Goodman	4,712.84
Lexington	31,107.90
Pickens	8,742.39
Tchula	14,132.26
West	2,835.89

HUMPHREYS

Belzoni	63,247.91
Isola	10,228.75
Louise	5,131.44
Silver City	2,782.99

ISSAQUENA

Mayersville	3,082.75
-------------	----------

ITAWAMBA

Fulton	59,516.41
Mantachie	0.00

JACKSON

Gautier	186,694.49
Moss Point	321,394.70
Ocean Springs	241,669.45
Pascagoula	462,156.34

JASPER

Bay Springs	\$24,225.81
Heidelberg	4,432.06
Louin	1,571.62
Montrose	555.13

JEFFERSON

Fayette	22,895.98
---------	-----------

JEFFERSON DAVIS

Bassfield	1,773.32
Prentiss	2,756.12

JONES

Ellisville	60,492.01
Laurel	303,232.52
Sandersville	12,752.77
Soso	0.00

KEMPER

DeKalb	1,921.49
Scooba	5,289.96

LAFAYETTE

Abbeville	1,388.01
Oxford	129,608.56
Taylor	1,303.05

LAMAR

Lumberton	32,447.84
Purvis	51,091.56
Sumrall	10,974.02

LAUDERDALE

Marion	11,032.72
Meridian	863,564.85

LAWRENCE

Monticello	40,250.24
New Hebron	6,914.54
Silver Creek	2,797.40

LEAKE

Carthage	38,382.45
Lena	1,173.64
Walnut Grove	2,947.02

LEE

Baldwyn	52,547.23
Guntown	13,909.32
Nettleton	34,377.09
Plantersville	7,461.50
Salttillo	32,292.69
Shannon	10,274.80
Tupelo	434,314.68
Verona	34,810.18

**HOMESTEAD EXEMPTION
MUNICIPAL TAX LOSS
CALENDAR YEAR 2005**

LEFLORE

Greenwood	\$317,295.89
Itta Bena	29,128.60
Morgan City	0.00
Schlater	0.00
Sidon	0.00

LINCOLN

Brookhaven	155,801.15
------------	------------

LOWNDES

Artesia	3,035.74
Caledonia	2,979.58
Columbus	333,753.02
Crawford	1,141.86

MADISON

Canton	231,919.60
Flora	20,566.82
Madison	181,320.48
Ridgeland	99,614.38

MARION

Columbia	76,847.19
----------	-----------

MARSHALL

Byhalia	11,274.88
Holly Springs	67,297.99
Potts Camp	8,102.31

MONROE

Aberdeen	171,133.12
Amory	165,374.55
Gattman	548.76
Hatley	10,274.59
Smithville	21,715.75

MONTGOMERY

Duck Hill	19,180.22
Kilmichael	16,957.85
Winona	90,919.32

NESHOBA

Philadelphia	41,915.76
--------------	-----------

NEWTON

Chunky	2,536.69
Decatur	15,933.46
Hickory	3,283.88
Newton	58,735.23
Union	28,286.05

NOXUBEE

Brooksville	28,668.63
Macon	84,417.56
Shuqulak	11,324.35

OKTIBBEHA

Maben	\$14,245.15
Starkville	116,258.63
Sturgis	7,006.57

PANOLA

Batesville	111,684.60
Como	25,793.42
Courtland	1,652.53
Crenshaw	6,768.33
Pope	1,161.41
Sardis	36,318.10

PEARL RIVER

Picayune	132,593.63
Poplarville	64,748.33

PERRY

Beaumont	5,065.19
New Augusta	6,272.60
Richton	1,840.92

PIKE

Magnolia	27,404.16
McComb	198,163.98
Osyka	7,623.43
Summit	31,660.57

PONTOTOC

Ecru	11,991.83
Pontotoc	0.00
Sherman	7,703.71
Toccopola	0.00

PRENTISS

Booneville	153,969.61
Jumpertown	3,357.52
Marietta	1,692.86

QUITMAN

Crowder	10,939.67
Falcon	827.66
Lambert	35,268.55
Marks	24,222.63
Sledge	10,480.41

RANKIN

Brandon	207,792.02
Florence	20,989.08
Flowood	24,743.86
Pearl	203,277.62
Pelahatchie	13,891.22
Puckett	0.00
Richland	45,195.28

**HOMESTEAD EXEMPTION
MUNICIPAL TAX LOSS
CALENDAR YEAR 2005**

SCOTT		TUNICA	
Forest	27,167.41	Tunica	0.00
Lake	3,516.41		
Morton	40,848.21	UNION	
Sebastopol	2,289.46	Blue Springs	588.98
		Myrtle	1,079.29
SHARKEY		New Albany	22,141.11
Anguilla	10,670.09		
Cary	4,393.68	WALTHALL	
Rolling Fork	39,363.68	Tylertown	44,548.09
SIMPSON		WARREN	
Braxton	1,178.07	Vicksburg	36,464.70
D'Lo	3,973.54		
Magee	38,500.18	WASHINGTON	
Mendenhall	54,212.11	Arcola	4,454.06
		Greenville	677,280.13
SMITH		Hollandale	65,944.29
Mize	4,067.50	Leland	69,414.48
Polkville	0.00	Metcalf	4,996.99
Raleigh	10,420.13		
Sylvarena	0.00	WAYNE	
Taylorsville	34,546.76	Waynesboro	61,432.72
STONE		WEBSTER	
Wiggins	30,512.34	Eupora	27,421.12
		Mantee	0.00
SUNFLOWER		Mathiston	6,175.17
Doddsville	2,957.50	Walthall	644.61
Drew	38,810.76		
Indianola	197,160.75	WILKINSON	
Inverness	29,537.23	Centreville	13,658.99
Moorehead	36,466.27	Woodville	8,829.13
Ruleville	77,331.60		
Sunflower	23,431.99	WINSTON	
		Louisville	51,591.50
TALLAHATCHIE		Noxapater	6,859.15
Charleston	41,741.18		
Glendora	0.00	YALOBUSHA	
Sumner	11,111.60	Coffeeville	20,057.43
Tutwiler	15,874.34	Oakland	4,001.95
Webb	9,393.79	Tillatoba	0.000
		Water Valley	62,718.29
TATE			
Coldwater	20,401.90	YAZOO	
Senatobia	35,154.60	Bentonia	2,610.06
		Eden	0.00
TIPPAH		Satartia	0.000
Blue Mountain	8,397.04	Yazoo City	288,812.23
Falkner	0.00		
Ripley	24,212.980	TOTAL	<u>\$21,114,844.41</u>
Walnut	1,914.080		
TISHOMINGO			
Belmont	14,206.32		
Burnsville	8,465.94		
Golden	1,967.89		
Iuka	29,367.27		
Paden	605.34		
Tishomingo	6,004.85		

Tennessee Valley Authority Tax Diversion to Municipalities, Counties, & Schools

	Payment made by MSTC		Payment made by MSTC		
	December 2005	June 2006	December 2005	June 2006	
	for TVA Collections Received		for TVA Collections Received		
	Apr 05 - Sept 05	Oct 05 - Mar 06	Apr 05 - Sept 05	Oct 05 - Mar 06	
Counties			Municipalities (Cont)		
Alcorn	\$184,909.64	\$188,683.92	Bruce	\$23,181.83	\$23,066.82
Attalla	\$8,232.07	\$8,339.58	Burnsville	\$4,997.82	\$4,997.82
Benton	\$20,113.72	\$19,642.14	Byhalia	\$13,750.83	\$13,641.42
Calhoun	\$28,396.42	\$27,975.36	Caledonia	\$3,921.15	\$3,932.76
Chickasaw	\$37,982.40	\$37,616.16	Calhoun City	\$10,045.03	\$9,935.46
Choctaw	\$45,108.31	\$44,690.52	Carthage	\$1,311.58	\$958.62
Clay	\$35,802.01	\$35,461.14	Coffeetown	\$3,851.05	\$3,708.18
Desoto	\$98,803.77	\$106,168.56	Columbus	\$193,736.88	\$192,323.76
Grenada	\$335,223.50	\$339,636.48	Corinth	\$86,613.45	\$86,028.96
Itawamba	\$61,345.96	\$58,468.20	Crawford	\$1,096.52	\$1,051.80
Kemper	\$46,477.70	\$45,954.24	Crowder	\$2,011.51	\$1,878.00
Lafayette	\$139,091.07	\$148,272.54	Dekalb	\$5,731.93	\$5,543.46
Leake	\$82,903.65	\$87,361.14	Derma	\$2,420.14	\$2,398.80
Lee	\$197,787.74	\$192,274.14	Dumas	\$1,323.85	\$1,255.44
Lowndes	\$703,745.72	\$690,768.78	Ecu	\$13,114.83	\$11,344.56
Marshall	\$100,466.31	\$103,477.74	Eupora	\$14,405.96	\$15,351.42
Monroe	\$503,239.30	\$532,087.26	Falkner	\$1,404.15	\$1,377.84
Neshoba	\$109,137.81	\$109,087.08	Farmington	\$5,651.63	\$5,993.94
Newton	\$16,437.07	\$16,358.34	Flowood	\$684.81	\$661.74
Noxubee	\$56,380.55	\$55,860.54	Forest	\$3,720.19	\$3,862.02
Oktibbeha	\$55,038.24	\$54,521.40	French Camp	\$1,453.62	\$1,382.58
Panola	\$68,521.23	\$70,952.52	Fulton	\$45,127.70	\$44,360.64
Pontotoc	\$66,452.74	\$66,338.76	Gattman	\$397.40	\$380.04
Prentiss	\$47,500.49	\$44,004.42	Glenn	\$1,504.31	\$1,555.14
Quitman	\$1,139.26	\$1,162.92	Golden	\$1,510.50	\$1,511.10
Rankin	\$44,567.86	\$49,351.38	Guntown	\$5,426.19	\$5,391.30
Scott	\$36,116.98	\$38,258.46	Hatley	\$1,874.52	\$1,753.32
Tallahatchie	\$28,167.34	\$34,098.90	Hickory Flat	\$1,864.68	\$1,815.66
Tate	\$23,946.63	\$26,286.18	Holly Spring	\$57,426.60	\$55,210.80
Tippah	\$70,935.26	\$71,704.38	Houlka	\$3,689.23	\$3,658.68
Tishomingo	\$984,743.15	\$992,015.64	Houston	\$30,107.35	\$29,569.02
Tunica	\$114.35	\$94.08	Iuka	\$18,144.65	\$17,657.94
Union	\$88,353.05	\$84,338.58	Jumpertown	\$1,871.12	\$1,840.20
Webster	\$19,484.76	\$18,763.56	Kosciusko	\$218.34	\$211.14
Winston	\$38,267.58	\$38,455.14	Kossuth	\$1,693.08	\$1,664.88
Yalobusha	\$28,284.31	\$34,630.56	Lake	\$31.44	\$33.66
			Louisville	\$77,462.09	\$77,747.16
			Maben	\$2,847.03	\$2,827.92
			Macon	\$21,694.82	\$18,847.98
			Mantachie	\$3,976.34	\$4,088.64
			Mantee	\$635.52	\$663.90
			Marietta	\$1,972.84	\$1,762.92
			Mathiston	\$2,920.78	\$2,728.50
			Myrtle	\$1,256.90	\$1,167.18
			Nettleton	\$10,157.82	\$9,852.60
			New Albany	\$43,510.73	\$43,052.28
			Noxapater	\$2,376.18	\$2,370.12
			Oakland	\$307.99	\$294.42
			Okolona	\$13,207.51	\$13,289.22
			Olive Branch	\$165,740.76	\$170,875.86
			Oxford	\$89,944.43	\$93,890.64
			Paden	\$326.92	\$318.06
			Philadelphia	\$70,598.72	\$67,185.24
			Pittsboro	\$801.54	\$913.98
			Plantersville	\$3,911.02	\$3,904.38
Total to Counties	\$4,413,217.95	\$4,473,160.74			
Municipalities					
Abbeville	\$1,396.38	\$1,382.34			
Aberdeen	\$91,587.55	\$90,746.94			
Ackerman	\$6,185.30	\$5,928.24			
Algoma	\$1,909.72	\$1,950.18			
Amory	\$55,749.06	\$54,322.26			
Artesia	\$1,438.56	\$1,411.38			
Ashland	\$6,736.56	\$6,476.64			
Baldwyn	\$19,318.45	\$20,532.12			
Batesville	\$89,388.36	\$88,644.66			
Belmont	\$10,774.02	\$10,941.42			
Big Creek	\$370.09	\$363.90			
Blue Mountain	\$1,932.66	\$1,979.40			
Blue Springs	\$647.54	\$669.54			
Booneville	\$81,533.12	\$81,416.16			
Brooksville	\$3,335.71	\$3,142.02			

Tennessee Valley Authority Tax Diversion to Cities, Counties, & Schools

Payment made by MSTC
December 2005 June 2006
for TVA Collections Received
Apr 05 - Sept 05 Oct 05 - Mar 06

Payment made by MSTC
December 2005 June 2006
for TVA Collections Received
Apr 05 - Sept 05 Oct 05 - Mar 06

Municipalities (Cont)

Pontotoc	\$45,166.49	\$44,149.44
Potts Camp	\$2,751.37	\$2,712.24
Rienzi	\$1,236.56	\$1,231.26
Ripley	\$33,555.67	\$31,984.38
Saltillo	\$14,800.49	\$15,549.24
Scooba	\$3,247.40	\$3,269.10
Sebastopol	\$2,282.47	\$2,260.26
Shannon	\$7,857.37	\$8,055.36
Sherman	\$6,254.67	\$7,083.48
Shuqualak	\$2,413.83	\$2,296.62
Slate Springs	\$417.06	\$403.26
Smithville	\$3,381.43	\$3,473.76
Snow Lake	\$1,231.65	\$1,184.10
Southhaven	\$2,307.78	\$2,658.12
Starkville	\$171,236.33	\$171,430.86
Sturgis	\$1,241.41	\$1,201.20
Taylor	\$792.12	\$773.82
Thaxton	\$1,492.47	\$1,403.46
Tishomingo	\$1,856.06	\$1,905.06
Toccopala	\$588.17	\$609.96
Tremont	\$1,698.84	\$1,726.74
Tupelo	\$337,250.66	\$338,594.16
Union	\$138.34	\$164.28
Vardaman	\$4,740.72	\$5,020.98
Verona	\$10,727.83	\$10,521.18
Walnut	\$5,193.71	\$5,403.54
Walnut Grove	\$3,394.17	\$3,364.08
Walthall	\$570.45	\$556.32
Water Valley	\$29,891.86	\$28,677.72
Weir	\$1,251.14	\$1,226.04
West Point	\$92,658.40	\$90,826.20
Woodland	\$734.52	\$733.68
Total to Municipalities	\$2,243,630.33	\$2,233,447.02

School Systems

Alcorn CSD	\$64,378.10	\$64,748.22
Corinth SSD	\$30,191.18	\$31,004.22
Attalla CSD	\$1,073.89	\$1,080.24
Kosciusko SSD	\$1,742.91	\$1,770.00
Benton CSD	\$9,982.21	\$9,706.20
Calhoun CSD	\$23,457.58	\$23,359.50
Chickasaw CSD	\$4,626.67	\$4,566.06
Houston SSD	\$16,919.39	\$16,647.12
Okolona SSD	\$7,262.41	\$7,310.52
Choctaw CSD	\$18,210.51	\$17,951.10
Clay CSD	\$2,995.38	\$2,838.96
West Point SSD	\$40,484.58	\$39,916.62
Desoto CSD	\$88,950.79	\$93,234.18
Grenada SSD	\$111,741.16	\$113,212.14
Itawamba CSD	\$37,409.38	\$36,241.14
Itawamba AHS		
Kemper CSD	\$18,485.66	\$18,255.60
Lafayette CSD	\$34,643.02	\$37,128.00
Oxford SSD	\$42,431.63	\$44,311.80

School Systems (Cont)

Leake CSD	\$29,203.11	\$30,561.30
Lee CSD	\$82,949.77	\$83,337.42
Baldwyn SSD	\$7,179.24	\$6,223.86
Nettleton Line SPD	\$9,417.10	\$10,183.80
Tupelo SSD	\$97,228.44	\$96,342.60
Lowndes CSD	\$152,795.71	\$152,596.98
Columbus SSD	\$149,167.30	\$144,549.30
Marshall CSD	\$36,857.21	\$37,829.28
Holly Springs SSD	\$21,274.47	\$20,518.14
Monroe CSD	\$83,990.15	\$88,316.70
Aberdeen SSD	\$55,926.00	\$58,083.72
Amory SSD	\$59,814.26	\$62,027.70
Nettleton Line SPD	\$21,367.04	\$20,796.24
Neshoba CSD	\$38,372.49	\$38,751.90
Philadelphia SSD	\$16,830.76	\$15,318.36
Union SPD	\$4,876.62	\$4,854.90
Newton CSD	\$2,857.47	\$2,913.90
Newton SPD	\$1,865.71	\$1,788.66
Union SPD	\$809.61	\$813.18
Noxubee CSD	\$28,024.52	\$26,798.58
Oktibbeha CSD	\$17,078.71	\$16,416.60
Starkville SSD	\$59,950.65	\$60,482.70
Panola North SPD	\$16,129.02	\$16,218.96
Panola South SPD	\$36,703.51	\$37,150.26
Pontotoc CSD	\$26,048.52	\$25,146.60
Pontotoc SSD	\$18,631.76	\$17,848.02
Prentiss CSD	\$28,502.82	\$27,451.56
Baldwyn SSD	\$5,483.98	\$5,966.58
Booneville SSD	\$14,931.36	\$14,765.88
Quitman CSD	\$854.22	\$843.48
Rankin CSD	\$12,302.25	\$13,619.64
Pearl SSD	\$2,781.96	\$3,051.42
Scott CSD	\$9,978.63	\$10,582.92
Forest SSD	\$4,063.98	\$4,213.74
Tallahatchie East SPD	\$5,514.15	\$6,807.30
Tallahatchie West SPD	\$3,875.02	\$4,558.98
Tate CSD	\$4,952.13	\$5,335.74
Senatobia SSD	\$3,030.10	\$3,426.30
Tippah North SPD	\$13,846.00	\$13,568.46
Tippah South SPD	\$24,340.83	\$24,404.88
Tishomingo CSD	\$341,195.85	\$343,527.18
Tunica CSD	\$38.11	\$31.38
Union CSD	\$24,711.01	\$24,319.62
New Albany SSD	\$20,224.99	\$20,088.78
Webster CSD	\$12,882.89	\$12,903.54
Winston		
Louisville SSD	\$39,612.69	\$39,768.24
Yalobusha		
Coffeeville SPD	\$7,901.93	\$8,336.76
Water Valley SPD	\$12,876.45	\$14,100.24
Total to School Systems	\$2,224,236.95	\$2,240,823.90

CSD - County School District
SSD - Separate School District
SPD- Special School District

**DISTRIBUTION OF RAIL CAR TAXES
COLLECTED BY MSTC FOR CALENDAR YEAR 2005**

<u>COUNTY</u>	<u>DISTRIBUTION</u>	<u>COUNTY</u>	<u>DISTRIBUTION</u>
ADAMS	\$22,840.14	LEFLORE	\$60,134.82
ALCORN	\$64,539.71	LINCOLN	\$55,425.40
AMITE	\$9,788.63	LOWNDES	\$98,973.93
ATTALA	\$21,893.90	MADISON	\$28,517.54
BENTON	\$19,990.56	MARION	\$43,776.93
BOLIVAR	\$49,650.11	MARSHALL	\$61,483.48
CALHOUN	\$11,420.07	MONROE	\$122,368.76
CARROLL	\$35,924.28	MONTGOMERY	\$44,908.06
CHICKASAW	\$25,700.59	NESHOBA	\$49,573.98
CHOCTAW	\$21,208.70	NEWTON	\$58,416.37
CLAIBORNE	\$0.00	NOXUBEE	\$28,136.88
CLARKE	\$54,359.53	OKTIBBEHA	\$36,979.27
CLAY	\$55,512.41	PANOLA	\$37,784.11
COAHOMA	\$41,862.71	PEARL RIVER	\$48,094.81
COPIAH	\$28,985.22	PERRY	\$21,915.66
COVINGTON	\$31,508.51	PIKE	\$65,540.32
DESOTO	\$50,650.73	PONTOTOC	\$30,627.54
FORREST	\$76,601.47	PRENTISS	\$22,611.74
FRANKLIN	\$46,506.87	QUITMAN	\$30,747.18
GEORGE	\$41,612.56	RANKIN	\$70,532.52
GREENE	\$13,638.83	SCOTT	\$36,685.61
GRENADA	\$38,762.98	SHARKEY	\$0.00
HANCOCK	\$33,379.23	SIMPSON	\$34,727.89
HARRISON	\$54,751.07	SMITH	\$18,021.96
HINDS	\$174,150.62	STONE	\$18,685.41
HOLMES	\$86,716.39	SUNFLOWER	\$20,936.79
HUMPHREYS	\$0.00	TALLAHATCHIE	\$47,159.45
ISSAQUENA	\$0.00	TATE	\$19,370.61
ITAWAMBA	\$14,128.26	TIPPAH	\$33,618.51
JACKSON	\$62,484.09	TISHOMINGO	\$59,340.86
JASPER	\$35,500.10	TUNICA	\$17,402.01
JEFFERSON	\$0.00	UNION	\$44,831.93
JEFF DAVIS	\$0.00	WALTHALL	\$0.00
JONES	\$58,546.89	WARREN	\$44,396.88
KEMPER	\$33,357.48	WASHINGTON	\$63,343.32
LAFAYETTE	\$16,858.20	WAYNE	\$35,695.87
LAMAR	\$49,073.67	WEBSTER	\$22,840.14
LAUDERDALE	\$180,578.49	WILKINSON	\$8,701.01
LAWRENCE	\$48,290.58	WINSTON	\$34,379.85
LEAKE	\$2,316.64	YALOBUSHA	\$35,228.19
LEE	\$56,306.38	YAZOO	\$48,138.31
			<hr/>
TOTAL COUNTY DISBURSEMENTS			\$3,329,450.50
3% ADMINISTRATION FEE			\$102,972.70
TOTAL COLLECTIONS			<hr/> \$3,432,423.20

**DISTRIBUTION OF PROCEEDS 2005 IN-LIEU TAX
GRAND GULF NUCLEAR PLANT
2006**

COUNTIES		MUNICIPALITIES					
ADAMS	111,305.05	ALLIGATOR	1,217.67	GLENDORA	1,070.42	OSYKA	4,092.40
AMITE	55,305.25	ANGUILLA	4,904.24	GLOSTER	16,620.17	PACE	2,461.07
ATTALA	66,546.93	ARCOLA	3,799.07	GOODMAN	10,255.58	PEARL	192,025.35
BOLIVAR	100,315.72	BEAUREGARD	679.24	GREENVILLE	439,252.21	PELAHATCHIE	50,370.16
CALHOUN	151.00	BELZONI	23,057.10	GREENWOOD	339.40	PICKENS	25,582.77
CARROLL	6,336.04	BENOIT	2,790.29	GRENADA	168,561.09	POPE	2,118.38
CHOCTAW	369.00	BENTONIA	4,791.72	GUNNISON	3,452.34	PORT GIBSON	182,186.39
CLAIBORNE	7,853,262.61	BEULAH	1,803.10	HAZLEHURST	46,812.05	PRENTISS	16,500.32
COAHOMA	28,422.28	BOLTON	5,250.58	HERNANDO	86,175.99	RALEIGH	15,357.24
COPIAH	146,043.82	BOYLE	6,087.00	HOLLANDALE	12,885.45	RAYMOND	20,544.15
COVINGTON	954.13	BRANDON	160,494.03	HORN LAKE	128,745.66	RENOVA	3,920.81
DESOTO	219,115.60	BRAXTON	1,229.57	INDIANOLA	99,422.26	RICHLAND	134,104.72
FRANKLIN	13,007.49	BROOKHAVEN	154,138.73	INVERNESS	10,460.87	RIDGELAND	269,703.33
GRENADA	149,936.91	BUDE	13,654.78	ISOLA	15,337.44	ROLLING FORK	20,665.75
HINDS	275,010.73	CANTON	23,736.76	JACKSON	1,628,722.70	ROSEDALE	15,901.59
HOLMES	26,169.83	CARROLLTON	2,243.22	JONESTOWN	19,552.92	ROXIE	2,884.14
HUMPHREYS	50,674.94	CARTHAGE	40,883.85	KILMICHAEL	5,764.67	RULEVILLE	20,774.24
ISSAQUENA	17,598.00	CARY	4,096.94	KOSCIUSKO	6,163.66	SALLIS	781.00
JEFFERSON	4,388.72	CENTREVILLE	16,608.18	LAMBERT	6,622.29	SARDIS	18,105.70
JEFF. DAVIS	928.68	CHARLESTON	20,866.62	LEARNED	624.10	SCHLATER	2,142.70
LAWRENCE	4,435.46	CLARKSDALE	13,044.58	LELAND	1,161.25	SENATOBIA	110,932.72
LEAKE	8,057.15	CLEVELAND	125,265.88	LEXINGTON	18,723.75	SHAW	13,454.43
LEFLORE	19,767.52	CLINTON	233,827.23	LIBERTY	9,602.42	SHELBY	15,409.22
LINCOLN	85,759.27	COAHOMA	1,564.25	LOUISE	2,256.87	SIDON	2,394.99
MADISON	811,168.40	COLDWATER	13,154.79	LULA	2,171.23	SILVER CITY	1,709.65
MONTGOMERY	15,195.54	COMO	9,868.36	LYON	831.52	SILVER CREEK	1,683.69
PANOLA	42,670.54	COURTLAND	2,709.88	MADISON	174,415.22	SLEDGE	3,611.32
PIKE	157,267.02	CRENSHAW	6,605.41	MAGEE	47,447.47	SOUTHHAVEN	426,406.65
QUITMAN	29,819.41	CROSBY	2,580.41	MAGNOLIA	69,608.86	SUMMIT	22,906.00
RANKIN	340,171.45	CRUGER	1,954.12	MARKS	46,988.89	SUMNER	3,467.58
SCOTT	4,723.43	CRYSTAL SPRINGS	45,980.43	McCOMB	162,254.72	SUNFLOWER	4,572.20
SHARKEY	7,499.07	D'LO	3,199.27	McCOOL	662.83	TCHULA	11,875.85
SIMPSON	36,232.51	DODDSVILLE	1,209.88	MD. BAYOU	10,979.76	TERRY	3,955.94
SMITH	5,156.32	DREW	13,235.88	MEADVILLE	8,177.59	TUNICA	21,447.52
SUNFLOWER	79,921.86	DUCK HILL	4,435.17	MENDENHALL	27,438.18	TUTWILER	7,934.74
TALLAHATCHIE	26,609.56	DUNCAN	3,049.75	MERIGOLD	4,701.16	TYLERTOWN	22,938.49
TATE	81,799.49	DURANT	1,428.13	METCALFE	198.52	UTICA	4,419.99
TUNICA	288,177.48	EDEN	575.31	MIZE	2,629.44	VAIDEN	4,727.10
WALTHALL	11,789.51	EDWARDS	4,624.31	MONTICELLO	19,934.82	VICKSBURG	474,537.99
WARREN	251,106.01	ETHEL	2,639.58	MOORHEAD	16,535.58	WALLS	6,046.10
WASHINGTON	66,896.50	FALCON	842.82	MORGAN CITY	1,997.39	WEBB	4,871.08
WEBSTER	3,610.00	FAYETTE	15,390.28	MORTON	64,939.57	WESSON	17,504.12
WILKINSON	22,272.75	FLORA	15,145.29	MT. OLIVE	7,237.87	WEST	2,304.97
YALOBUSHA	2,781.89	FLORENCE	25,549.21	N. CARROLLTON	4,735.64	WINONA	34,000.62
YAZOO	16,471.60	FLOWOOD	344,168.35	NATCHEZ	194,245.95	WINSTONVILLE	1,750.44
		FRIARS POINT	8,165.22	NEW HEBRON	4,119.03	WOODVILLE	13,077.82
		GEORGETOWN	2,816.34	OAKLAND	2,561.11	YAZOO CITY	7873.37
TOTAL COUNTIES	\$11,545,202.47			TOTAL MUNICIPALITIES	\$7,254,797.53		

TOTAL PAYMENTS TO COUNTIES	\$11,545,202.47
TOTAL PAYMENTS TO MUNICIPALITIES	\$7,254,797.53
TOTAL PAYMENTS TO GENERAL FUND	\$1,200,000.00
TOTAL COLLECTIONS	\$20,000,000.00



**OFFICE
OF
ALCOHOLIC
BEVERAGE
CONTROL**

**OFFICE OF ALCOHOLIC BEVERAGE CONTROL
COLLECTIONS AND TRANSFERS OF REVENUE
FOR FISCAL YEAR ENDING JUNE 30, 2006 WITH COMPARATIVE FIGURES FOR 2005**

COLLECTIONS

	<u>2006</u>	<u>2005</u>
Net Proceeds from Sales	\$41,870,269	\$38,297,220
Excise Tax	10,242,680	9,812,682
Permit Filing Fees	51,550	54,395
Permit License Fees	4,622,354	4,676,620
Alcohol Abuse Tax	5,130,088	4,707,201
Sales Tax	16,441,442	15,078,043
Interest Earned	531	365
TOTAL COLLECTIONS	\$78,358,913	\$72,626,526

TRANSFERS*

	<u>2006</u>	<u>2005</u>
To General Fund:		
Profit	\$41,950,488	\$38,216,208
Excise Tax	10,253,301	9,799,272
Permit Fees	2,417,809	2,458,483
Other Interest	425	367
Total to General Fund	\$54,622,022	\$50,474,330
To Cities and Counties (Permit License Fees)	\$2,232,010	\$2,279,448
To Department of Mental Health (Alcohol Abuse Tax)	5,116,804	4,692,835
To Sales Tax	16,392,595	15,029,348
TOTAL TRANSFERS	\$78,363,431	\$72,475,961

*Collections are transferred the following month. June, 2005 collections were transferred in FY 2006. June, 2006 collections were transferred in FY 2007.

**OFFICE OF ALCOHOLIC BEVERAGE CONTROL
 REVOLVING FUND STATEMENT OF OPERATIONS
 FOR FISCAL YEAR ENDING JUNE 30, 2006 WITH COMPARATIVE FIGURES FOR 2005**

	<u>2006</u>	<u>2005</u>
SALES - ALCOHOLIC BEVERAGES	\$221,057,392	\$203,004,616
COST OF GOODS SOLD:		
Beginning Inventory	884,134	1,167,040
Purchases	171,335,531	157,001,143
Freight In	89,138	52,495
Cost of Goods Available for Sale	<u>172,308,803</u>	<u>158,220,678</u>
Less: Ending Inventory	<u>1,138,627</u>	<u>884,134</u>
Cost of Goods Sold	<u>171,170,176</u>	<u>157,336,544</u>
GROSS PROFIT FROM SALES	49,887,216	45,668,072
LESS EXPENDITURES:		
Freight Out	<u>8,020,348</u>	<u>7,371,353</u>
NET PROFIT FROM SALES	41,866,869	38,296,720
NON-OPERATING INCOME		
Miscellaneous	2,300	0
Refund of Prior Year Warrant	0	0
Permit Fines	<u>1,100</u>	<u>500</u>
Total Non-operating Income	<u>3,400</u>	<u>500</u>
NET PROFIT FOR THE YEAR	<u><u>\$41,870,269</u></u>	<u><u>\$38,297,220</u></u>

FISCAL YEAR 2006 AVERAGE COST BREAKDOWN

For a 750 ml Bottle of Distilled Spirits Listed by the Alcoholic Beverage Control

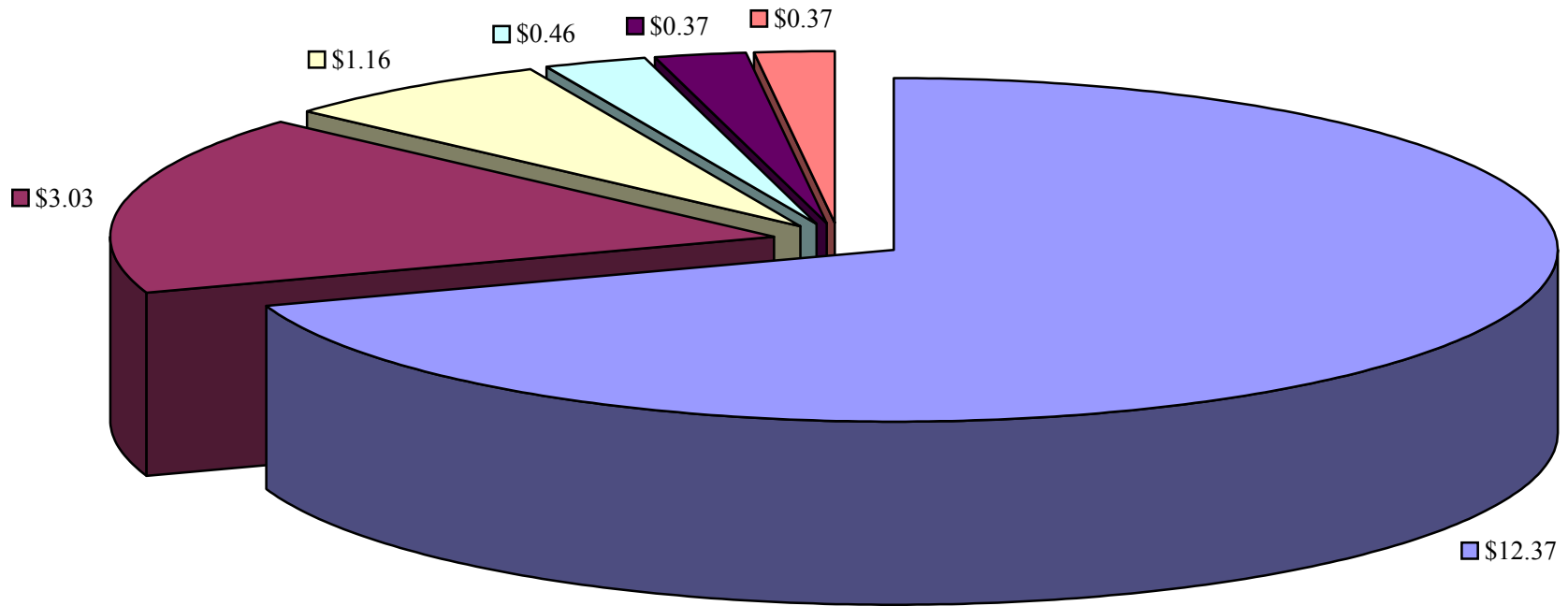

Total Cost \$ 17.76

■ Distillers Cost \$12.37	■ Mark Up \$3.03	■ State Sales Tax \$1.16	■ MS Excise Tax \$0.46	■ Alcohol Abuse Tax \$0.37	■ Freight Charges \$0.37
---------------------------	------------------	--------------------------	------------------------	----------------------------	--------------------------

**OFFICE OF ALCOHOLIC BEVERAGE CONTROL
WET - DRY COUNTIES
FISCAL YEAR ENDING JUNE 30, 2006**

WET (44)

ADAMS
AMITE
BOLIVAR
CARROLL
CLAIBORNE
CLAY
COAHOMA
COPIAH
DESOTO
FORREST
GRENADA
HANCOCK
HARRISON
HOLMES
HUMPHREYS
ISSAQUENA
JACKSON
JEFFERSON
JEFFERSON DAVIS
KEMPER
LAFAYETTE
LAUDERDALE
LEE
LEFLORE
LOWNDES
MADISON
MARION
MARSHALL
MONTGOMERY
NOXUBEE
OKTIBBEHA
PANOLA
PERRY
PIKE
QUITMAN
SHARKEY
SUNFLOWER
TALLAHATCHIE
TUNICA
WARREN
WASHINGTON
WILKINSON
YALOBUSHA
YAZOO

DRY (26)

ALCORN
ATTALA
BENTON
CALHOUN
CHOCTAW
CLARKE
FRANKLIN
GEORGE
GREENE
* LAMAR
LEAKE
LINCOLN
** MONROE
*** NESHOBA
NEWTON
PEARL RIVER
PONTOTOC
PRENTISS
**** RANKIN
SCOTT
SIMPSON
SMITH
TATE
TISHOMINGO
WAYNE
WEBSTER

NOT VOTED (8)

COVINGTON
ITAWAMBA
LAWRENCE
STONE
TIPPAH
UNION
WALTHALL
WINSTON

COUNTIES WITH 2 JUDICIAL DISTRICTS

WET (4)

CHICKASAW 2nd Judicial District
HINDS 1st Judicial District
JONES 2nd Judicial District
JASPER 1st Judicial District

- * Except for that portion of the county which was annexed by the City of Hattiesburg.
- ** Except for the City of Aberdeen.
- *** Except for the Choctaw Indian Reservation (Silver Star Casino, Dancing Rabbit Golf Course, Golden Moon Casino and Hard Rock Café).
- **** Except for one Alcohol Processor

**OFFICE OF ALCOHOLIC BEVERAGE CONTROL
40 YEAR COMPARISON OF REVENUE COLLECTIONS AND VOLUME SALES**

FISCAL YEAR	NET PROCEEDS from SALES	EXCISE TAX	SALES TAX *	PERMIT FEES	ALCOHOL ABUSE TAX	WAREHOUSE SURCHARGE **	PERMIT I.D. FEES ***	INTEREST EARNED	TOTAL	VOLUME SALES (CASES)
1967	\$4,828,867	\$4,087,917	\$1,147,824	\$1,181,755					\$11,246,363	759,373
1968	5,567,423	4,830,794	1,417,298	1,130,530					12,946,045	898,832
1969	6,681,861	5,633,854	2,320,442	1,221,605					15,857,762	1,061,396
1970	7,520,372	6,191,212	2,620,758	1,218,174					17,550,516	1,191,768
1971	8,153,146	6,668,581	2,854,554	1,333,466					19,009,747	1,313,110
1972	9,267,250	7,347,164	3,193,897	1,464,780					21,273,091	1,534,748
1973	9,919,741	7,763,130	3,401,796	1,540,525					22,625,192	1,627,104
1974	10,423,278	7,954,870	3,505,894	1,526,625					23,410,667	1,640,151
1975	11,679,390	8,561,649	3,836,778	1,626,550					25,704,367	1,781,558
1976	12,160,826	9,134,882	4,153,929	1,742,350					27,191,987	1,955,566
1977	12,619,518	9,610,716	4,303,337	1,817,905					28,351,476	1,954,092
1978	13,479,476	9,826,062	4,758,703	1,936,290	\$1,947,635				31,948,166	2,059,957
1979	16,060,508	10,083,470	5,117,451	2,061,910	2,348,279				35,671,618	2,104,817
1980	15,720,582	10,459,404	5,550,878	2,184,465	2,451,836				36,367,165	2,185,019
1981	16,965,131	10,467,578	5,883,819	2,388,305	2,564,859	\$177,378			38,447,070	2,188,206
1982	17,539,451	10,329,876	6,120,166	2,486,980	2,672,414	1,224,341			40,373,228	2,193,343
1983	17,712,639	10,226,646	6,194,795	2,557,675	2,704,710	1,239,211		\$11,074	40,646,750	2,184,785
1984	17,194,627	9,882,331	6,716,105	2,575,197	2,642,476	1,210,797		58,887	40,280,420	2,125,978
1985	17,952,681	9,695,175	7,297,796	2,528,245	2,637,088	1,216,727		53,089	41,380,801	2,113,954
1986	23,203,708	9,097,333	7,514,385	2,518,270	2,636,743	1,252,836		54,316	46,277,591	2,015,335
1987	22,733,279	8,704,561	7,327,801	2,401,495	2,570,149	1,221,726		21,660	44,980,671	1,935,543
1988	22,502,020	8,540,257	7,264,074	2,293,890	2,540,811	723,144		31,807	43,896,003	1,864,543
1989	22,912,245	8,468,491	7,328,730	2,335,140	2,567,762	**		29,250	43,641,618	1,855,216
1990	22,624,694	8,305,621	7,352,475	2,296,915	2,585,537			48,702	43,213,944	1,823,924
1991	23,143,192	8,252,943	7,580,569	2,304,200	2,693,982			35	43,974,921	1,797,456
1992	23,961,678	8,415,656	8,105,931	2,284,835	2,876,451				45,644,551	1,840,891
1993	24,319,717	8,425,356	9,416,045	2,515,710	2,905,543				47,582,371	1,813,367
1994	25,405,327	8,656,031	9,822,289	3,075,220	3,030,606				49,989,473	1,846,528
1995	25,769,780	8,683,665	9,965,060	3,103,240	3,075,087		\$68,424		50,665,256	1,859,154
1996	26,275,852	8,551,722	10,170,602	3,121,990	3,151,923		33,469		51,305,558	1,875,436
1997	28,047,282	8,693,618	10,736,535	3,290,370	3,342,457		32,091	87	54,142,440	1,924,249
1998	29,146,204	8,740,911	11,177,977	3,443,800	3,485,748		32,886	102	56,027,628	1,948,881
1999	30,766,800	8,885,494	11,754,810	3,786,555	3,676,579		26,660	5	58,896,903	2,003,085
2000	30,899,501	9,053,704	12,342,673	3,996,505	3,884,495			1	60,176,879	2,056,408
2001	32,219,412	8,925,690	12,643,686	4,246,400	4,042,894			3	62,078,085	2,039,630
2002	33,495,664	9,052,179	13,178,532	4,272,785	4,038,797			88	64,038,045	2,099,398
2003	35,012,545	9,330,042	13,762,978	4,326,205	4,308,763			3	66,740,536	2,187,477
2004	36,073,189	9,596,379	14,420,033	4,580,100	4,521,670			48	69,191,419	2,267,301
2005	38,297,220	9,812,682	15,078,043	4,731,015	4,707,201			365	72,626,526	2,328,683
2006	41,870,269	10,242,680	16,441,442	4,673,904	5,130,088		0	531	78,358,913	2,430,038
	\$830,126,345	\$345,190,326 #	\$303,780,890 #	\$104,121,876 #	\$91,742,583 #	\$8,266,160 #	\$193,530 #	\$310,053 #	\$1,683,731,762 #	\$74,686,300

* Sales tax rate: 5% 1967 thru November, 1983; 6% December, 1983 thru May, 1992; 7% June, 1992 to present.

** Warehouse Surcharge was repealed 2-1-88 when loan for construction of the Liquor Distribution Center was paid in full.

*** Due to an amendment to ABC Regulation 39, as of March 3, 1999 ABC no longer requires employee identification cards for employees of package and on-premise retailers and discontinued permittee I.D. fees respectively.

**OFFICE OF ALCOHOLIC BEVERAGE CONTROL
SCHEDULE OF LOCAL GOVERNING AUTHORITIES
SHARE OF PERMIT LICENSE FEES
FISCAL YEAR ENDING JUNE 30, 2006**

ADAMS COUNTY

County	\$225
Natchez	49,060
Total	<u>\$49,285</u>

AMITE COUNTY

County	\$0
Gloster	900
Liberty	0
Total	<u>\$900</u>

BOLIVAR COUNTY

County	\$0
Alligator	900
Cleveland	10,800
Mound Bayou	900
Rosedale	900
Shelby	1,800
Merigold	2,475
Shaw	900
Boyle	450
Total	<u>\$19,125</u>

CARROLL COUNTY

County	\$0
Carrollton	900
N. Carrollton	0
Vaiden	1,800
Total	<u>\$2,700</u>

CHICKASAW COUNTY

County	\$225
Okolona	2,700
Total	<u>\$2,925</u>

CLAIBORNE COUNTY

County	\$1,125
Port Gibson	2,250
Total	<u>\$3,375</u>

CLAY COUNTY

County	\$675
West Point	13,500
Total	<u>\$14,175</u>

COAHOMA COUNTY

County	\$10,725
Clarksdale	11,475
Coahoma	0
Friars Point	900
Jonestown	900
Lula	900
Total	<u>\$24,900</u>

COPIAH COUNTY

County	\$225
Crystal Springs	1,800
Georgetown	900
Hazlehurst	4,725
Wesson	1,800
Total	<u>\$9,450</u>

DESOTO COUNTY

County	\$2,475
Hernando	6,525
Olive Branch	21,375
Southaven	35,775
Horn Lake	12,100
Total	<u>\$78,250</u>

FORREST COUNTY

County	\$3,600
Hattiesburg	140,250
Petal	3,600
Total	<u>\$147,450</u>

GRENADA COUNTY

County	\$1,350
Grenada	12,150
Total	<u>\$13,500</u>

**OFFICE OF ALCOHOLIC BEVERAGE CONTROL
SCHEDULE OF LOCAL GOVERNING AUTHORITIES
SHARE OF PERMIT LICENSE FEES
FISCAL YEAR ENDING JUNE 30, 2006**

HANCOCK COUNTY

County	\$15,525
Bay St. Louis	20,625
Diamondhead	0
Waveland	9,000
Total	<u>\$45,150</u>

HARRISON COUNTY

County	\$18,900
Biloxi	231,300
D'Iberville	16,875
Gulfport	100,100
Long Beach	11,475
Pass Christian	4,725
Total	<u>\$383,375</u>

HINDS COUNTY

County	\$6,300
Clinton	13,275
Jackson	294,300
Terry	1,800
Total	<u>\$315,675</u>

HOLMES COUNTY

County	\$675
Durant	1,800
Goodman	900
Lexington	2,475
Pickens	900
Tchula	1,800
West	900
Total	<u>\$9,450</u>

HUMPHREYS COUNTY

County	\$900
Belzoni	5,175
Isola	900
Louise	0
Silver City	225
Total	<u>\$7,200</u>

ISSAQUENA COUNTY

County	1,125
Total	<u>\$1,125</u>

JACKSON COUNTY

County	\$13,050
Gautier	14,175
Moss Point	16,675
Ocean Springs	51,975
Pascagoula	24,750
Total	<u>\$120,625</u>

JASPER COUNTY

County	\$900
Heidelberg	1,800
Total	<u>\$2,700</u>

JEFFERSON COUNTY

County	\$0
Fayette	1,800
Total	<u>\$1,800</u>

JEFFERSON DAVIS COUNTY

County	\$0
Bassfield	3,375
Prentiss	1,800
Total	<u>\$5,175</u>

JONES COUNTY

County	\$1,350
Laurel	18,450
Soso	1,800
Total	<u>\$21,600</u>

KEMPER COUNTY

County	\$0
Dekalb	1,800
Scooba	0
Total	<u>\$1,800</u>

LAFAYETTE COUNTY

County	\$0
Oxford	93,600
Total	<u>\$93,600</u>

LAMAR COUNTY

County	2,925
Total	<u>\$2,925</u>

**OFFICE OF ALCOHOLIC BEVERAGE CONTROL
SCHEDULE OF LOCAL GOVERNING AUTHORITIES
SHARE OF PERMIT LICENSE FEES
FISCAL YEAR ENDING JUNE 30, 2006**

LAUDERDALE COUNTY

County	\$900
Meridian	45,225
Marion	450
Total	<u>\$46,575</u>

LEE COUNTY

County	\$2,250
Baldwyn	4,500
Guntown	900
Nettleton	1,800
Saltillo	2,250
Shannon	2,700
Tupelo	61,500
Verona	900
Total	<u>\$76,800</u>

LEFLORE COUNTY

County	\$1,350
Greenwood	27,900
Itta Bena	900
Schlater	900
Total	<u>\$31,050</u>

LOWNDES COUNTY

County	\$4,050
Caledonia	900
Columbus	32,400
Crawford	900
Total	<u>\$38,250</u>

MADISON COUNTY

County	\$3,825
Canton	10,075
Flora	2,250
Madison	26,250
Ridgeland	97,125
Total	<u>\$139,525</u>

MARION COUNTY

County	\$0
Columbia	9,900
Total	<u>\$9,900</u>

MARSHALL COUNTY

County	\$0
Byhalia	900
Holly Springs	5,850
Potts Camp	900
Total	<u>\$7,650</u>

MONROE COUNTY

County	\$0
Aberdeen	3,375
Total	<u>\$3,375</u>

MONTGOMERY COUNTY

County	\$0
Kilmichael	\$900
Winona	2,250
Total	<u>\$3,150</u>

NOXUBEE COUNTY

County	\$0
Brooksville	\$1,800
Macon	900
Total	<u>\$2,700</u>

NESHOBA COUNTY

County	\$0
Total	<u>\$0</u>

OKTIBBEHA COUNTY

County	\$1,350
Maben	900
Starkville	49,050
Sturgis	900
Total	<u>\$52,200</u>

PANOLA COUNTY

County	\$0
Batesville	6,525
Como	5,175
Crenshaw	1,350
Sardis	2,250
Total	<u>\$15,300</u>

**OFFICE OF ALCOHOLIC BEVERAGE CONTROL
SCHEDULE OF LOCAL GOVERNING AUTHORITIES
SHARE OF PERMIT LICENSE FEES
FISCAL YEAR ENDING JUNE 30, 2006**

PERRY COUNTY

County	\$0
Beaumont	900
Richton	900
Total	<u>\$1,800</u>

PIKE COUNTY

County	\$4,725
McComb	15,300
Magnolia	1,800
Summit	1,800
Total	<u>\$23,625</u>

QUITMAN COUNTY

County	\$0
Lambert	900
Marks	1,575
Total	<u>\$2,475</u>

SHARKEY COUNTY

County	\$0
Anguilla	225
Rolling Fork	900
Total	<u>\$1,125</u>

SUNFLOWER COUNTY

County	\$1,125
Drew	1,800
Indianola	5,850
Moorehead	900
Ruleville	2,475
Sunflower	900
Inverness	900
Total	<u>\$13,950</u>

TALLAHATCHIE COUNTY

County	\$900
Charleston	1,800
Glendora	900
Sumner	900
Tutwiler	900
Webb	900
Total	<u>\$6,300</u>

TUNICA COUNTY

County	\$252,250
Tunica	3,600
Total	<u>\$255,850</u>

WARREN COUNTY

County	\$225
Vicksburg	58,500
Total	<u>\$58,725</u>

WASHINGTON COUNTY

County	\$4,950
Greenville	33,750
Hollandale	1,800
Leland	4,050
Total	<u>\$44,550</u>

WILKINSON COUNTY

County	\$0
Centreville	900
Woodville	1,800
Total	<u>\$2,700</u>

YALOBUSHA COUNTY

County	\$225
Coffeetown	1,800
Water Valley	3,150
Oakland	900
Total	<u>\$6,075</u>

YAZOO COUNTY

County	\$225
Yazoo City	9,900
Total	<u>\$10,125</u>

TOTAL FOR COUNTIES \$2,232,010

**OFFICE OF ALCOHOLIC BEVERAGE CONTROL
SCHEDULE OF SALES AND COLLECTIONS BY COUNTY
FISCAL YEAR ENDING JUNE 30, 2006**

<u>COUNTY</u>	<u>ACTIVE PERMITS</u>	<u>RETAIL COST</u>	<u>7% STATE SALES TAX</u>	<u>SALES</u>	<u>STATE EXCISE TAX</u>	<u>ALCOHOL ABUSE TAX</u>	<u>TOTAL SALES & COLLECTIONS</u>
ADAMS	48	\$3,167,363	\$221,721	\$2,957,302	\$141,529	\$68,531	\$3,389,084
AMITE	2	279,803	19,586	260,324	13,439	6,040	299,390
BOLIVAR	21	3,532,721	247,293	3,292,032	164,298	76,391	3,780,014
CARROLL	3	582,882	40,802	540,617	29,720	12,545	623,684
CHICKASAW	3	843,143	59,021	778,642	46,421	18,079	902,163
CLAIBORNE	5	782,388	54,768	727,822	37,686	16,880	837,156
CLAY	8	1,898,606	132,904	1,777,052	80,191	41,363	2,031,510
COAHOMA	21	2,860,518	200,238	2,652,200	146,958	61,360	3,060,756
COPIAH	11	3,497,975	244,861	3,251,276	171,380	75,319	3,742,836
DESOTO	78	13,965,116	977,574	13,064,912	597,304	302,900	14,942,690
FORREST	66	10,025,870	696,207	9,385,614	422,435	217,821	10,722,077
GRENADA	15	2,225,095	155,759	2,062,599	114,782	47,714	2,380,854
HANCOCK	34	3,571,759	238,553	3,338,075	156,570	77,114	3,810,311
HARRISON	140	23,843,964	1,611,590	22,361,104	964,259	518,601	25,455,554
HINDS	186	43,864,274	3,056,187	41,225,149	1,679,290	959,835	46,920,460
HOLMES	11	1,877,639	131,436	1,740,289	97,040	40,311	2,009,075
HUMPHREYS	8	546,221	38,236	505,320	29,219	11,681	584,457
ISSAQUENA	1	12,811	897	12,008	523	280	13,708
JACKSON	110	14,018,725	981,304	13,115,441	598,701	304,583	15,000,029
JASPER	3	474,159	33,191	438,129	25,876	10,153	507,350
JEFFERSON	2	470,830	32,959	436,490	24,203	10,136	503,789
JEFFERSON DAVIS	4	1,304,598	91,322	1,207,500	69,092	28,006	1,395,919
JONES	22	5,505,529	385,391	5,111,940	275,142	118,447	5,890,920
KEMPER	2	748,919	52,426	691,802	41,068	16,049	801,345
LAFAYETTE	44	7,362,755	515,407	6,930,057	271,776	160,922	7,878,162
LAMAR	22	3,691,780	258,428	3,469,025	142,204	80,551	3,950,208
LAUDERDALE	41	8,549,250	588,524	7,966,866	397,897	184,488	9,137,774
LEE	66	11,860,704	830,265	11,038,684	566,389	255,632	12,690,969
LEFLORE	27	3,553,349	248,737	3,311,719	164,910	76,720	3,802,087
LOWNDES	39	5,154,812	351,176	4,812,905	230,422	111,485	5,505,989
MADISON	87	12,897,800	902,860	12,151,715	463,950	282,135	13,800,660
MARION	11	1,419,536	99,369	1,322,724	66,085	30,728	1,518,905
MARSHALL	9	1,944,496	136,116	1,796,598	106,398	41,501	2,080,612
MONROE	4	1,214,017	84,981	1,124,881	63,113	26,024	1,298,999
MONTGOMERY	4	697,222	48,807	644,515	37,827	14,881	746,029
NESHOBA	* 4	1,289,412	90,260	1,207,263	54,015	28,134	1,379,672
NOXUBEE	3	818,268	57,279	755,911	44,828	17,530	875,548
OKTIBBEHA	31	5,394,878	377,646	5,018,583	260,117	116,178	5,772,525
PANOLA	19	3,116,542	218,161	2,887,970	161,677	66,895	3,334,703
PEARL RIVER	1	19,311	1,352	17,690	1,208	412	20,663
PERRY	2	391,662	27,417	361,721	21,574	8,367	419,079
PIKE	22	3,071,166	214,987	2,858,677	146,259	66,230	3,286,152
QUITMAN	3	423,322	29,633	391,160	23,109	9,053	452,955
RANKIN	** 1	16,526	1,157	15,554	606	366	17,683
SHARKEY	2	444,035	31,083	410,550	23,975	9,510	475,118
SUNFLOWER	16	1,759,957	123,199	1,631,616	90,558	37,783	1,883,155
TALLAHATCHIE	7	717,371	50,216	663,887	38,143	15,342	767,587
TUNICA	36	6,448,702	451,412	6,043,361	264,455	140,886	6,900,114
WARREN	41	5,038,534	352,703	4,699,485	230,074	108,975	5,391,237
WASHINGTON	43	6,044,695	423,134	5,635,581	278,304	130,810	6,467,829
WILKINSON	3	455,909	31,913	425,030	21,018	9,861	487,822
YALOBUSHA	8	626,250	43,838	575,983	37,040	13,226	670,088
YAZOO	12	2102213.55	147156.65	1954041.6	102847.85	45324.1	2,249,370
TOTALS	1412	\$236,425,383	\$16,441,442	\$221,057,392	\$10,237,902	\$5,130,088	\$252,866,824
COMMON CARRIER & NATIVE WINERIES					4,778		4,778
GRAND TOTALS	1412	\$236,425,383	\$16,441,442	\$221,057,392	\$10,242,680	\$5,130,088	\$252,871,602

* Choctaw Indian Reservation
** Alcohol Processor



**INCOME
AND
FRANCHISE
TAX**

**SELECTED CORPORATE INCOME AND FRANCHISE TAX INFORMATION BY INDUSTRY GROUP
FISCAL YEAR ENDING JUNE 30, 2006**

Industry	Number of Taxpayers	Income Tax	Franchise Tax	Taxes Before Credits	Tax Credits	Taxes After Credits
Agricultural	1,895	\$6,718,800	\$2,095,994	\$8,814,794	\$425,809	\$8,388,985
Mining	411	14,856,160	6,952,504	21,808,664	99,944	21,708,720
Construction	2,784	4,874,633	5,833,907	10,708,540	413,425	10,295,115
Manufacturing	2,503	70,416,125	27,267,252	97,683,377	35,491,940	62,191,437
Public Utilities	2,074	35,933,983	26,023,687	61,957,670	4,841,091	57,116,579
Wholesale & Retail Trade	6,052	40,498,986	21,127,672	61,626,658	9,375,890	52,250,768
Finance, Insurance & Real Estate	3,973	49,930,031	22,368,864	72,298,895	3,659,507	68,639,388
Services	5,564	35,312,482	12,141,081	47,453,563	14,855,028	32,598,535
Miscellaneous	35,464	17,898,762	24,521,391	42,420,153	858,082	41,562,071
Totals	60,720	\$276,439,962	\$148,332,352	\$424,772,314	\$70,020,715	\$354,751,599

**COUNTIES OF MISSISSIPPI
SELECTED CORPORATE INCOME AND FRANCHISE TAX INFORMATION
FISCAL YEAR ENDING JUNE 30, 2006**

County	Number of Taxpayers	Income Tax	Franchise Tax	Taxes Before Credits	Tax Credits	Taxes After Credits
Adams	536	\$386,750	\$378,653	\$765,403	\$26,093	\$739,310
Alcorn	515	189,631	300,505	490,136	35,124	455,012
Amite	96	42,486	24,960	67,446	3,944	63,502
Attala	199	466,154	468,314	934,468	18,117	916,351
Benton	45	25,144	14,490	39,634	1,674	37,960
Bolivar	822	1,107,797	859,104	1,966,901	253,030	1,713,871
Calhoun	191	153,632	95,109	248,741	1,242	247,499
Carroll	62	6,680	29,784	36,464	9,411	27,053
Chickasaw	318	313,546	360,339	673,885	23,363	650,522
Choctaw	76	20,725	37,911	58,636	2,879	55,757
Claiborne	112	4,594	54,893	59,487	0	59,487
Clarke	112	123,768	39,948	163,716	307	163,409
Clay	164	76,728	193,562	270,290	6,735	263,555
Coahoma	684	692,096	420,990	1,113,086	170,619	942,467
Copiah	311	142,423	147,591	290,014	18,718	271,296
Covington	157	52,279	82,095	134,374	19,307	115,067
Desoto	1,034	863,650	783,590	1,647,240	14,566	1,632,674
Forrest	1,163	1,285,080	921,186	2,206,266	209,782	1,996,484
Franklin	74	22,084	62,086	84,170	2,539	81,631
George	174	89,886	117,250	207,136	0	207,136
Greene	85	7,376	18,918	26,294	1,444	24,850
Grenada	327	277,268	293,726	570,994	29,295	541,699
Hancock	267	52,892	192,743	245,635	5,887	239,748
Harrison	1,762	1,686,054	3,974,096	5,660,150	363,217	5,296,933
Hinds	5,136	30,792,044	12,595,263	43,387,307	2,625,181	40,762,126
Holmes	150	189,498	92,874	282,372	2,443	279,929
Humphreys	189	50,199	199,848	250,047	0	250,047
Issaquena	30	16,552	15,918	32,470	0	32,470
Itawamba	221	75,997	166,412	242,409	33,172	209,237
Jackson	869	730,451	607,491	1,337,942	19,047	1,318,895
Jasper	182	545,727	225,032	770,759	178,870	591,889
Jefferson	43	9,848	16,927	26,775	13,394	13,381
Jefferson Davis	87	7,697	30,308	38,005	0	38,005
Jones	678	6,010,369	1,290,827	7,301,196	1,066,184	6,235,012
Kemper	56	13,203	45,035	58,238	5,361	52,877
Lafayette	566	479,927	304,373	784,300	35,529	748,771
Lamar	330	66,669	708,286	774,955	112	774,843
Lauderdale	1,115	673,585	1,109,559	1,783,144	90,149	1,692,995
Lawrence	118	66,396	56,345	122,741	3,688	119,053
Leake	131	27,134	123,670	150,804	8,264	142,540
Lee	1,413	5,269,455	3,694,142	8,963,597	3,027,573	5,936,024
Leflore	689	268,910	792,079	1,060,989	48,158	1,012,831
Lincoln	441	171,088	195,524	366,612	9,450	357,162
Lowndes	915	674,758	656,466	1,331,224	176,348	1,154,876
Madison	1,981	2,773,314	1,405,320	4,178,634	98,093	4,080,541
Marion	344	455,235	281,410	736,645	8,147	728,498
Marshall	177	382,401	139,872	522,273	20,941	501,332
Monroe	368	331,432	284,316	615,748	48,852	566,896
Montgomery	109	15,376	67,956	83,332	1,616	81,716

**COUNTIES OF MISSISSIPPI
SELECTED CORPORATE INCOME AND FRANCHISE TAX INFORMATION
FISCAL YEAR ENDING JUNE 30, 2006**

County	Number of Taxpayers	Income Tax	Franchise Tax	Taxes Before Credits	Tax Credits	Taxes After Credits
Neshoba	227	639,865	516,925	1,156,790	22,065	1,134,725
Newton	147	229,947	153,700	383,647	11,162	372,485
Noxubee	109	214,455	201,560	416,015	11,659	404,356
Oktibbeha	364	1,386,375	442,092	1,828,467	54,334	1,774,133
Panola	352	584,914	344,918	929,832	21,623	908,209
Pearl River	400	98,217	337,355	435,572	12,353	423,219
Perry	59	29,652	32,939	62,591	0	62,591
Pike	532	496,862	309,943	806,805	64,212	742,593
Pontotoc	230	232,516	200,738	433,254	87,293	345,961
Prentiss	358	215,205	163,856	379,061	7,817	371,244
Quitman	146	26,442	73,213	99,655	24,023	75,633
Rankin	2,327	4,746,428	1,313,215	6,059,643	405,374	5,654,269
Scott	354	273,390	328,475	601,865	15,051	586,814
Sharkey	265	53,204	115,938	169,142	0	169,142
Simpson	234	101,870	192,612	294,482	10,429	284,053
Smith	80	7,656	30,271	37,927	110	37,817
Stone	188	234,966	96,740	331,706	7,815	323,891
Sunflower	520	469,018	335,056	804,074	63,654	740,420
Tallahatchie	173	147,898	114,998	262,896	51,283	211,613
Tate	150	40,018	103,678	143,696	2,138	141,558
Tippah	219	138,677	216,462	355,139	17,003	338,136
Tishomingo	242	134,395	198,757	333,152	26,677	306,475
Tunica	308	118,739	147,185	265,924	6,007	259,917
Union	261	423,821	358,001	781,822	3,440	778,382
Walthall	118	15,398	36,433	51,831	3,127	48,704
Warren	831	1,588,035	457,074	2,045,109	1,462,417	582,692
Washington	1,142	1,077,174	811,708	1,888,882	59,122	1,829,760
Wayne	226	230,627	223,780	454,407	18,218	436,189
Webster	95	17,502	28,715	46,217	1,334	44,883
Wilkinson	88	9,110	40,376	49,486	0	49,486
Winston	183	950,692	199,551	1,150,243	891,463	258,780
Yalobusha	106	14,884	56,490	71,374	1,920	69,454
Yazoo	425	160,007	290,128	450,135	47,622	402,513
TOTAL FOR COUNTIES	37,083	\$73,293,947	\$43,449,978	\$116,743,925	\$12,148,606	\$104,595,319
TOTAL OUT-OF-STATE	23,637	\$203,146,015	\$104,882,374	\$308,028,389	\$57,872,109	\$250,156,280
GRAND TOTAL	60,720	\$276,439,962	\$148,332,352	\$424,772,314	\$70,020,715	\$354,751,599

**COUNTIES OF MISSISSIPPI
SELECTED PERSONAL INCOME TAX INFORMATION
FISCAL YEAR ENDING JUNE 30, 2006**

COUNTIES	NUMBER OF TAXPAYERS	GROSS INCOME TAX	NET TAXABLE INCOME
Adams	14,755	\$15,460,762	\$274,462,510
Alcorn	14,664	13,335,445	298,344,011
Amite	4,168	2,841,506	64,880,572
Attala	8,411	5,675,416	129,490,312
Benton	2,790	1,658,514	38,556,593
Bolivar	15,218	11,464,361	255,541,611
Calhoun	5,505	3,258,772	76,308,559
Carroll	3,394	2,758,316	62,594,089
Chickasaw	8,490	7,283,368	163,247,888
Choctaw	3,175	2,135,202	49,260,712
Claiborne	3,794	2,614,776	58,731,748
Clarke	7,063	5,051,542	115,118,506
Clay	8,716	7,796,474	172,809,883
Coahoma	11,253	9,852,226	216,706,337
Copiah	12,444	8,893,830	201,831,993
Covington	7,962	5,515,811	126,087,524
DeSoto	67,616	80,335,721	1,774,206,646
Forrest	38,463	38,810,466	851,102,129
Franklin	3,283	2,292,400	52,673,056
George	8,789	6,320,928	144,570,757
Greene	3,777	2,020,179	47,537,155
Grenada	10,454	8,616,387	193,925,255
Hancock	12,882	8,694,446	192,972,029
Harrison	68,813	52,960,770	1,183,079,663
Hinds	170,258	178,138,323	2,830,691,745
Holmes	8,495	4,704,365	104,809,947
Humphreys	3,657	2,486,394	55,667,556
Issaquena	352	194,377	4,496,831
Itawamba	10,072	8,781,824	200,201,392
Jackson	47,743	36,701,916	1,824,759,001
Jasper	7,009	4,723,791	107,787,038
Jefferson	3,265	1,425,307	33,386,913
Jefferson Davis	5,305	2,726,220	63,046,367
Jones	27,067	23,363,937	523,711,761
Kemper	3,358	1,520,743	36,169,816
Lafayette	18,265	23,804,007	495,366,297
Lamar	15,022	20,428,075	442,318,877
Lauderdale	34,667	34,647,217	752,630,112
Lawrence	6,034	5,011,662	111,848,910
Leake	9,256	6,152,450	141,413,141
Lee	41,902	46,832,645	30,832,249
Leflore	13,509	13,189,380	288,675,393
Lincoln	14,312	12,190,367	273,632,917
Lowndes	25,868	23,832,487	525,187,927
Madison	44,247	82,260,524	1,740,633,076

**COUNTIES OF MISSISSIPPI
SELECTED PERSONAL INCOME TAX INFORMATION
FISCAL YEAR ENDING JUNE 30, 2006**

COUNTIES	NUMBER OF TAXPAYERS	GROSS INCOME TAX	NET TAXABLE INCOME
Marion	11,183	7,470,570	168,715,461
Marshall	15,996	11,072,836	253,168,006
Monroe	16,910	13,568,307	307,891,374
Montgomery	5,619	3,853,614	88,189,483
Neshoba	11,597	9,406,968	213,176,843
Newton	8,184	5,801,298	133,559,407
Noxubee	4,895	2,506,712	57,938,544
Oktibbeha	16,790	16,070,513	355,477,993
Panola	16,317	11,359,114	258,210,997
Pearl River	19,028	14,486,104	325,854,658
Perry	5,034	2,971,044	69,384,500
Pike	17,127	13,348,212	297,883,752
Pontotoc	11,990	9,875,543	226,111,225
Prentiss	10,195	7,347,489	170,052,806
Quitman	3,303	1,947,725	44,298,565
Rankin	63,695	81,292,499	1,788,372,109
Scott	12,945	8,918,136	204,087,873
Sharkey	1,898	1,513,818	33,937,055
Simpson	11,432	8,122,332	185,412,336
Smith	5,461	3,912,459	89,826,836
Stone	6,503	4,204,293	96,429,162
Sunflower	10,539	6,811,319	154,099,099
Tallahatchie	4,820	3,492,240	78,189,592
Tate	11,988	10,527,976	236,803,073
Tippah	9,983	7,387,581	170,481,056
Tishomingo	8,234	6,070,429	139,671,838
Tunica	5,081	3,489,043	78,217,660
Union	11,443	9,203,561	210,197,404
Walthall	5,043	3,089,750	70,740,893
Warren	24,730	25,237,950	555,667,159
Washington	23,578	22,539,668	423,372,077
Wayne	8,095	5,862,638	132,507,276
Webster	3,423	2,157,992	50,100,287
Wilkinson	3,483	2,236,882	50,747,291
Winston	8,211	6,161,995	139,447,485
Yalobusha	6,194	4,518,117	103,221,106
Yazoo	9,915	7,721,587	173,988,486
TOTAL FOR COUNTIES	1,286,404	\$1,204,321,943	\$25,466,737,571
TOTAL OUT-OF-STATE	118,582	100,204,625	1,115,664,578
GRAND TOTAL	1,404,986	\$1,304,526,568	\$26,582,402,149

INCOME TAX REFUND OFFSETS AND CHECKOFFS
Fiscal Year 2006 Compared with Fiscal Year 2005

OFFSETS

	<u>2006</u>	<u>2005</u>
Department of Mental Health	\$12,246.29	\$8,371.89
University of Mississippi	83,222.16	58,920.37
MS State Tax Commission Fee	274,686.44	54,714.01
Department of Human Services	787,286.91	537,726.15
Medicaid	17,961.65	21,421.59
MS Dept of Employment Security	2,000,407.43	-
Total Offsets	\$3,175,810.88	\$681,154.01

CHECKOFFS

	<u>2006</u>	<u>2005</u>
Wildlife Heritage Fund	\$3,282.00	\$10,596.07
Educational Trust Fund	18,278.00	7,525.62
Volunteer Service Fund	1,684.00	2,686.46
MS Burn Care Fund	7,182.64	7,815.15
Dept. of the Military	5,032.00	-
Total Checkoffs	\$35,458.64	\$28,623.30



**GAMING
AND
SEVERANCE
TAXES**

TAX REVENUES FROM GAMING
Fiscal Year 2006 Compared with Fiscal Year 2005

COLLECTION MONTH	FISCAL YEAR 2006				FISCAL YEAR 2005			
	GENERAL FUND TRANSFER	BOND SINKING FUND	TRANSFER TO LOCAL GOVERNMENTS	TOTALS	GENERAL FUND TRANSFER	BUDGET CONTINGENCY FUND	TRANSFER TO LOCAL GOVERNMENTS	TOTALS
JULY	\$15,039,713.39	\$3,000,000.00	\$9,000,808.70	\$27,040,522.09	\$13,884,480.49	\$4,528,473.50	\$9,107,318.75	\$27,520,272.74
AUGUST	17,334,923.74	3,000,000.00	10,103,683.61	30,438,607.35	16,771,334.24	5,453,058.08	11,077,064.99	33,301,457.31
SEPTEMBER	7,620,650.98	3,000,000.00	5,463,219.77	16,083,870.75	12,399,862.72	4,021,762.58	8,351,819.83	24,773,445.13
OCTOBER	11,231,463.80	3,000,000.00	7,044,461.71	21,275,925.51	11,306,597.98	3,629,010.66	7,298,854.66	22,234,463.30
NOVEMBER	7,224,845.52	3,000,000.00	5,136,451.10	15,361,296.62	14,721,751.43	4,806,230.48	9,470,284.20	28,998,266.11
DECEMBER	8,092,634.79	3,000,000.00	5,549,679.26	16,642,314.05	11,638,788.36	3,775,449.46	7,505,602.11	22,919,839.93
JANUARY	12,962,285.17	3,000,000.00	8,308,761.46	24,271,046.63	14,984,305.60	4,873,930.78	10,008,643.10	29,866,879.48
FEBRUARY	12,956,172.10	3,000,000.00	8,071,178.26	24,027,350.36	11,248,312.77	3,610,406.80	7,471,759.82	22,330,479.39
MARCH	13,823,143.68	3,000,000.00	8,369,420.11	25,192,563.79	18,252,132.42	5,940,014.93	11,730,416.90	35,922,564.25
APRIL	12,307,355.44	3,000,000.00	7,753,186.73	23,060,542.17	13,856,176.24	4,460,384.75	9,530,441.95	27,847,002.94
MAY	14,834,556.63	3,000,000.00	9,024,281.98	26,858,838.61	16,015,946.08	5,180,166.03	10,650,049.63	31,846,161.74
JUNE	12,282,837.98	3,000,000.00	8,017,944.81	23,300,782.79	13,462,810.91	4,314,603.64	9,287,555.35	27,064,969.90
TOTALS	\$145,710,583.22	\$36,000,000.00	\$91,843,077.50	\$273,553,660.72	\$168,542,499.24	\$54,593,491.69	\$111,489,811.29	\$334,625,802.22

**GAS, OIL AND TIMBER SEVERANCE TAX PAYMENTS
FISCAL YEAR ENDING JUNE 30, 2006**

COUNTY	GAS PAYMENTS	OIL PAYMENTS	TIMBER PAYMENTS	TOTAL
ADAMS	\$23,516.89	\$414,201.25	\$3,768.31	\$441,486.45
ALCORN			3,930.88	3,930.88
AMITE	68,551.37	208,329.25	20,228.27	297,108.89
ATTALA			17,350.80	17,350.80
BENTON			1,451.35	1,451.35
BOLIVAR			1,238.40	1,238.40
CALHOUN			8,083.10	8,083.10
CARROLL			7,655.35	7,655.35
CHICKASAW	67,576.49	2,411.69	3,931.80	73,919.98
CHOCTAW			11,543.20	11,543.20
CLAIBORNE	8,400.93		5,547.08	13,948.01
CLARKE	24,262.76	403,476.69	21,952.27	449,691.72
CLAY	76,224.10	9,832.33	4,016.40	90,072.83
COAHOMA			1,035.80	1,035.80
COPIAH			18,204.37	18,204.37
COVINGTON	798,351.38	289,926.06	9,518.46	1,097,795.90
DESOTO			954.00	954.00
FORREST	274,003.95	34,316.46	23,992.64	332,313.05
FRANKLIN	2,411.73	231,861.97	9,758.30	244,062.00
GEORGE			6,600.70	6,600.70
GREENE	110,346.76	92,884.69	15,345.83	218,577.28
GRENADA			5,178.80	5,178.80
HANCOCK	22,189.98	537.43	8,746.49	31,473.90
HARRISON			7,078.46	7,078.46
HINDS	310,533.35	88,165.52	6,044.60	404,743.47
HOLMES			6,361.20	6,361.20
HUMPHREYS			279.10	279.10
ISSAQUENA			3,568.59	3,568.59
ITAWAMBA	1,983.66		7,400.66	9,384.32
JACKSON			1,264.90	1,264.90
JASPER	1,568,155.79	986,531.90	18,622.49	2,573,409.11
JEFFERSON	23,486.12	70,171.21	9,069.91	102,727.24
JEFFERSON DAVIS	3,206,502.37	239,999.40	8,548.89	3,455,050.66
JONES	609,853.73	1,170,548.30	21,943.53	1,802,345.56
KEMPER			25,482.14	25,482.14
LAFAYETTE			4,693.85	4,693.85
LAMAR	2,013,776.26	341,463.30	22,407.18	2,377,646.74
LAUDERDALE			19,790.65	19,790.65
LAWRENCE	260,808.23	104,636.17	10,292.85	375,737.25
LEAKE			11,507.92	11,507.92
LEE	63,944.39		3,292.15	67,236.54
LEFLORE			145.40	145.40
LINCOLN	2,701.26	881,679.36	12,984.57	897,365.19
LOWNDES	46,161.39	6,703.07	3,551.35	56,415.81
MADISON		45,867.90	6,836.20	52,704.10
MARION	799,342.71	105,045.16	21,730.65	926,118.52
MARSHALL			3,452.90	3,452.90

**GAS, OIL AND TIMBER SEVERANCE TAX PAYMENTS
FISCAL YEAR ENDING JUNE 30, 2006**

COUNTY	GAS PAYMENTS	OIL PAYMENTS	TIMBER PAYMENTS	TOTAL
MONROE	367,505.86	14,660.53	9,548.86	391,715.25
MONTGOMERY			5,578.10	5,578.10
NESHOBA			12,814.65	12,814.65
NEWTON			12,304.38	12,304.38
NOXUBEE			11,709.03	11,709.03
OKTIBBEHA	1,001,888.01		6,009.40	1,007,897.41
PANOLA			2,813.60	2,813.60
PEARL RIVER	385,143.03	18,686.05	26,093.51	429,922.59
PERRY	7,949.40	146,425.76	26,552.62	180,927.78
PIKE		680,028.83	12,023.63	692,052.46
PONTOTOC	17,421.17		4,824.54	22,245.71
PRENTISS			5,599.82	5,599.82
QUITMAN			134.40	134.40
RANKIN	843,847.28	68,294.58	14,675.83	926,817.69
SCOTT		23,745.29	10,223.35	33,968.64
SHARKEY			956.40	956.40
SIMPSON	217,631.81	248,332.54	9,648.80	475,731.25
SMITH	182,916.54	244,238.23	12,576.08	439,730.85
STONE	45,691.29		14,543.49	60,234.78
SUNFLOWER			82.20	82.20
TALLAHATCHIE			1,967.60	1,967.60
TATE			747.20	747.20
TIPPAH			4,936.94	4,936.94
TISHOMINGO			8,515.15	8,515.15
TUNICA			31.04	31.04
UNION			3,633.57	3,633.57
WALTHALL	196,165.03	18,883.06	16,198.44	231,246.53
WARREN	254,739.42	50,230.84	7,424.06	312,394.32
WASHINGTON			1,381.00	1,381.00
WAYNE	304,110.29	980,605.82	18,984.39	1,303,700.50
WEBSTER			8,156.48	8,156.48
WILKINSON	132,497.67	244,224.93	12,232.89	388,955.49
WINSTON			12,605.71	12,605.71
YALOBUSHA			5,568.58	5,568.58
YAZOO	27,743.87	403,653.34	2,179.17	433,576.38
TOTAL	\$14,368,336.27	\$8,870,598.91	\$749,657.65	\$23,988,839.86



**PETROLEUM
TAX**

AUTOMOTIVE GASOLINE TAX COLLECTIONS
TAX COLLECTED ON GASOLINE 18 CENTS
FISCAL YEAR ENDING JUNE 30, 2006

	GROSS GALLONS	EXEMPT SALES	2% ALLOWANCE	NET TAXABLE GALLONS	TAX	PENALTY	GOVERNMENT EXEMPTIONS	CREDIT	TOTAL COLLECTIONS
<u>2005</u>									
July	377,851,667	233,738,709	2,882,256	147,824,441	\$25,351,710	\$170	\$155,756	\$28,558	\$25,167,566
August	384,207,848	232,388,438	3,036,387	142,189,284	26,850,760	261	168,967	385,592	26,296,462
September	331,148,506	198,694,444	2,649,086	129,804,976	23,364,896	141	182,939	496,319	22,685,779
October	340,909,162	188,981,298	3,038,558	148,889,306	26,800,075	10,437	204,661	181,334	26,424,517
November	365,004,176	213,725,350	3,025,575	148,253,251	26,685,585	1,101	193,271	1,574,149	24,919,266
December	358,612,405	214,084,634	2,890,556	141,637,215	25,494,699	4,644	144,027	1,649,379	23,705,937
<u>2006</u>									
January	349,706,878	195,772,595	3,078,683	150,855,600	27,154,008	0	157,057	1,536,312	25,460,639
February	300,919,876	172,365,629	2,571,084	125,983,163	22,676,969	183	147,745	317,420	22,211,987
March	359,119,939	228,616,656	2,610,063	127,893,220	23,020,780	0	134,401	230,305	22,656,073
April	320,476,460	173,849,445	2,932,543	143,694,472	25,865,005	0	156,269	1,238,431	24,470,305
May	367,254,746	220,743,244	2,930,236	143,581,266	25,844,629	179	80,182	105,936	25,658,691
June	273,219,885	129,525,684	2,893,880	140,820,321	25,347,658	254	226,910	340,623	24,780,378
Total	4,128,431,548	2,402,486,126	34,538,907	1,691,426,515	\$304,456,774	\$17,369	\$1,952,185	\$8,084,359	\$294,437,599

**SPECIAL FUEL TAX COLLECTIONS
SPECIAL FUEL DISTRIBUTORS
FISCAL YEAR ENDING JUNE 30, 2006**

	DYED DIESEL & KEROSENE (5.75 CENTS)		FUEL OIL (5.75 CENTS)		UNDYED DIESEL FUEL (18 CENTS)		JET FUEL (5.25 CENTS)		DYED DIESEL FUEL (12.25 CENTS)		PENALTY	GOVERNMENT EXEMPTIONS	CREDIT UNDYED DIESEL FUEL	AUTHORIZED CREDITS	TOTAL
	GALLONS	TAX	GALLONS	TAX	GALLONS	TAX	GALLONS	TAX	GALLONS	TAX					
2005															
July	15,604,630	\$897,266	227,482	\$13,080	55,572,004	\$10,002,961	3,914,544	\$205,514	288,264	\$35,312	\$190	\$92,430	\$0	\$8,054	\$11,053,838
August	12,784,602	735,115	0	0	54,751,345	9,855,242	2,631,457	138,152	200,555	24,568	0	89,483	0	4,465	10,659,129
September	13,104,042	753,483	(63,791)	(3,668)	49,100,108	8,838,019	2,637,400	138,464	165,076	20,222	275	118,309	(3,149)	1,724	9,629,911
October	17,591,753	1,011,526	1,800	104	55,819,313	10,047,476	1,953,708	102,570	1,001,857	122,727	3,694	166,997	0	6,203	11,114,897
November	18,243,717	1,049,014	0	0	57,900,827	10,422,149	2,328,862	122,265	771,963	94,565	1,632	145,184	0	16,187	11,528,254
December	12,253,643	704,585	7,302	420	54,803,769	9,864,678	1,995,325	104,755	120,291	14,736	492	86,290	0	5,667	10,597,707
2006															
January	12,377,162	711,687	0	0	52,919,357	9,525,484	1,804,706	94,747	88,767	10,874	54	108,122	0	5,198	10,229,527
February	8,395,818	482,760	0	0	50,672,207	9,120,997	1,914,426	100,507	260,110	31,864	0	114,381	0	7,093	9,614,654
March	7,413,169	426,257	0	0	52,883,506	9,519,031	2,054,961	107,885	126,396	15,484	0	100,252	0	99,673	9,868,732
April	11,457,764	658,822	6,999	402	57,800,030	10,404,005	2,575,822	135,231	156,474	19,168	3	113,990	0	2,405	11,101,236
May	12,341,918	709,660	0	0	55,916,876	10,065,218	2,240,525	117,628	258,021	31,608	3,361	73,220	0	47,724	10,806,530
June	13,054,754	750,649	1,500	86	55,878,302	10,058,094	2,611,328	137,095	248,861	30,486	2,504	157,540	0	23,550	10,797,824
Total	154,622,972	\$8,890,822	181,292	\$10,424	654,017,644	\$117,723,356	28,663,064	\$1,504,811	3,686,635	\$451,613	\$12,205	\$1,366,199	(\$3,149)	\$227,944	\$127,002,237

**SPECIAL FUEL TAX COLLECTIONS
CONTRACTOR'S DIRECT PAY PERMITS
FISCAL YEAR ENDING JUNE 30, 2006**

	DYED DIESEL & KEROSENE (5.75 CENTS)		FUEL OIL (5.75 CENTS)		UNDYED DIESEL FUEL (18 CENTS)		DYED DIESEL FUEL (12.25 CENTS)		PENALTY	CREDIT UNDYED DIESEL FUEL	AUTHORIZED CREDITS	TOTAL
	GALLONS	TAX	GALLONS	TAX	GALLONS	TAX	GALLONS	TAX				
2005												
July	154,898	\$8,907	0	\$0	22,352	\$4,023	190,108	\$23,288	\$0	\$6,577	\$0	\$29,641
August	285,224	16,400	0	0	189,042	34,028	293,479	35,951	0	16,568	24,534	45,278
September	345,351	19,858	0	0	109,255	19,666	286,553	35,103	0	19,203	10,263	45,161
October	319,299	18,360	0	0	26,204	4,717	271,262	33,230	103	8,326	268	47,815
November	166,399	9,568	0	0	176,638	31,795	138,585	16,977	0	26,371	9,956	22,012
December	310,707	17,866	0	0	33,663	6,059	180,051	22,056	0	15,353	0	30,628
2006												
January	291,183	16,743	0	0	163,229	29,381	208,819	25,580	0	32,379	7,058	32,268
February	162,437	9,340	0	0	26,478	4,766	58,232	7,133	0	9,938	-	11,302
March	211,681	12,172	7,567	435	(157,489)	(28,348)	85,209	10,438	97	21,009	-	(26,215)
April	287,636	16,539	16,628	956	(327,812)	(59,019)	168,816	20,680	974	18,382	-	(38,252)
May	360,826	20,748	26,312	1,513	124,939	22,489	265,496	32,523	6	24,595	-	52,684
June	367,872	21,153	18,815	1,082	169,485	30,507	288,553	35,348	627	27,878	-	60,838
Total	3,263,513	\$187,652	69,322	\$3,986	555,984	\$100,064	2,435,163	\$298,308	\$1,808	\$226,579	\$52,080	\$313,159

**TAX COLLECTED
COMPRESSED GAS
FISCAL YEAR ENDING JUNE 30, 2006**

	TAXABLE (35 CENTS)		HIGHWAY USE (16 3/4 CENT)		NATURAL GAS HWY (18 CENTS)		TOTAL TAX	PENALTY	GOVERNMENTAL EXEMPTIONS	CREDIT	TOTAL PAID	COMPRESSED GAS DECAL FEES
	GALLONS	TAX	GALLONS	TAX	GALLONS	TAX						
<u>2005</u>												
July	5,807,460	\$20,326	3,814	\$639	212	\$38	\$21,003	\$1	\$34		\$20,971	\$6,299
August	5,477,079	19,170	2,370	397	122	22	19,589	73	5	2	19,655	7,379
September	7,650,501	26,777	7,775	1,302	48	9	28,088	1	157	0	27,932	17,766
October	11,040,933	38,643	8,054	1,349	165	30	40,022	3	189	30	39,805	32,018
November	11,037,556	38,631	9,213	1,543	215	39	40,213	0	217	0	39,996	26,395
December	16,622,641	58,179	2,645	443	81	15	58,637	1	64	0	58,574	2,670
<u>2006</u>												
January	23,097,562	80,841	2,931	491	82	15	81,347	0	94	0	81,253	3,825
February	14,765,732	51,680	11,022	1,846	130	23	53,550	0	267	0	53,283	150
March	29,702,882	103,960	8,315	1,393	0	0	105,353	25	180	0	105,198	29,243
April	13,102,992	45,860	6,716	1,125	158	28	47,014	0	131	0	46,883	5,742
May	7,279,118	25,477	5,979	1,002	38	7	26,485	0	129	0	26,356	12,434
June	4,498,299	15,744	8,623	1,444	262	47	17,236	0	200	0	17,036	24,802
Total	150,082,755	\$525,290	77,457	\$12,974	1,513	\$272	\$538,536	\$105	\$1,666	\$32	\$536,943	\$168,721

**TAX COLLECTED ON AVIATION GASOLINE 6.4 CENTS PER GALLON
FISCAL YEAR ENDING JUNE 30, 2006**

	GROSS GALLONS	EXEMPT SALES	2% ALLOWANCE	NET TAXABLE GALLONS	TAX	PENALTY	GOVERNMENTAL EXEMPTIONS	CREDIT	TOTAL COLLECTIONS
<u>2005</u>									
July	898,566	278,063	12,410	608,093	\$38,918	\$0	\$442	\$0	\$38,476
August	413,236	383,507	596	29,133	1,865	0	462	0	1,402
September	859,377	302,537	11,137	545,703	34,925	0	438	0	34,486
October	538,465	304,097	4,688	229,680	14,700	0	442	0	14,258
November	379,635	360,097	392	19,146	1,225	0	0	0	1,225
December	364,097	235,879	2,565	125,653	8,042	0	903	0	7,138
<u>2006</u>									
January	264,896	131,036	2,678	131,182	8,396	0	481	254	7,660
February	181,157	161,224	399	19,534	1,250	0	209	0	1,041
March	427,994	161,802	5,322	260,870	16,696	0	1,297	494	14,904
April	328,062	263,372	1,292	63,398	4,057	0	0	536	3,522
May	1,155,599	306,538	16,981	832,080	53,253	0	975	0	52,278
June	248,717	279,519	(617)	(30,185)	(1,932)	0	656	190	(2,778)
Total	6,059,801	3,167,671	57,843	2,834,287	\$181,394	\$0	\$6,307	\$1,475	\$173,613

NATURAL GAS, COMPRESSED GAS, LOCOMOTIVE FUEL COLLECTIONS
FISCAL YEAR ENDING JUNE 30, 2006

	JULY 2005	AUGUST 2005	SEPTEMBER 2005	OCTOBER 2005	NOVEMBER 2005	DECEMBER 2005	JANUARY 2006	FEBRUARY 2006	MARCH 2006	APRIL 2006	MAY 2006	JUNE 2006	TOTAL COLLECTIONS
Natural Gas Used 3 Cents/MCF	1,808,336	1,379,436	1,903,954	1,349,302	948,093	1,132,181	2,232,727	997,559	3,173,598	1,382,064	1,798,668	1,779,938	19,885,856
Tax on Natural Gas 3 Cents/MCF	\$54,250	\$41,838	\$57,119	\$40,479	\$28,443	\$33,965	\$66,982	\$29,927	\$95,208	\$67,384	\$53,960	\$53,398	\$622,953
Natural Gas Used 12 Cents/MCF	157,320	130,670	113,965	109,401	117,949	119,355	113,922	67,025	223,314	331,116	152,918	136,216	1,773,171
Tax on Natural Gas 12 Cents/MCF	\$18,878	\$15,680	\$13,676	\$13,128	\$14,154	\$14,323	\$13,670	\$8,043	\$26,798	\$13,812	\$18,350	\$16,346	\$186,858
Compressed Gas Used 1/2 Cent Gallon	25,308	11,546	18,204	2,660	7,140	8,960	983,642	(963,310)	13,068	(59,906)	15,300	10,538	73,150
Tax on Compressed Gas 1/2 Cent Gallon	\$126.54	\$57.73	\$91.02	\$13.30	\$35.70	\$44.80	\$4,918.21	(\$4,816.55)	\$65.34	\$112.31	\$76.50	\$52.69	\$777.59
Compressed Gas Used 2 Cents Gallon	16,723	95,158	40,982	42,721	46,334	47,123	22,819	7,856	37,776	41,048	16,540	21,955	437,035
Tax on Compressed Gas 2 Cents Gallon	\$334.45	\$1,903.15	\$813.62	\$854.40	\$926.55	\$942.44	\$456.37	\$157.11	\$75.48	\$409.10	\$330.79	\$439.09	\$7,642.55
Locomotive Fuel Used 3/4 Cents Gallon	1,805,718	1,620,137	2,133,565	1,341,151	1,064,539	1,834,114	1,700,554	725,902	5,154,548	1,390,847	1,379,911	3,039,820	23,190,806
Tax on Locomotive Fuel 3/4 Cents Gallon	\$13,543	\$12,151	\$16,002	\$10,059	\$7,984	\$13,756	\$12,754	\$5,444	\$38,659	\$10,341	\$10,349	\$22,799	\$173,841
Total Tax	\$87,132	\$71,175	\$87,701	\$64,533	\$51,543	\$63,031	\$98,781	\$38,754	\$161,486	\$92,149	\$83,067	\$93,034	\$992,386
Penalty	11	133	352	97	148	449	31	20	458	144	55	236	2,134
Credit	0	0	0	0	0	514	0	0	0	0	9	516	1,039
Total Collections	\$87,144	\$71,308	\$88,053	\$64,630	\$51,690	\$62,966	\$98,812	\$38,774	\$161,944	\$92,292	\$83,113	\$92,754	\$993,482

**TAX COLLECTED ON CRANKCASE LUBRICATING OIL 8 CENTS
FISCAL YEAR ENDING JUNE 30, 2006**

	<i>NET TAXABLE GALLONS</i>	<i>TAX</i>	<i>PENALTY</i>	<i>CREDIT</i>	<i>TOTAL COLLECTIONS</i>
<u>2005</u>					
July	1,278,994	\$102,320	\$3	\$2,870	\$99,452
August	1,365,074	109,206	16	69	109,154
September	1,076,533	86,123	0	71	86,052
October	1,187,513	95,001	(0)	180	94,821
November	1,203,798	96,304	1	91	96,214
December	1,007,877	80,630	5	10	80,625
<u>2006</u>					
January	1,269,228	101,538	0	0	101,539
February	1,176,314	94,105	3	0	94,108
March	1,366,564	109,325	1	4,362	104,964
April	1,439,634	115,171	2	1,292	113,880
May	1,817,544	145,404	0	0	145,404
June	1,529,197	122,336	0	0	122,336
Total	15,718,270	\$1,257,462	\$32	\$8,946	\$1,248,548

ENVIRONMENTAL PROTECTION FEES COLLECTED
(COLLECTED AT 4/10 CENTS PER GALLON)
FISCAL YEAR ENDING JUNE 30, 2006

	JULY 2005	AUGUST 2005	SEPTEMBER 2005	OCTOBER 2005	NOVEMBER 2005	DECEMBER 2005	JANUARY 2006	FEBRUARY 2006	MARCH 2006	APRIL 2006	MAY 2006	JUNE 2006	TOTAL COLLECTIONS
Auto Gasoline Gallons	151,604,581	157,162,995	135,702,974	150,048,210	148,493,790	141,778,757	150,494,408	127,618,125	138,165,328	136,973,506	144,483,136	142,752,617	1,725,278,427
Fees on Auto Gasoline	\$606,418	\$628,652	\$542,812	\$600,193	\$593,975	\$567,115	\$601,977	\$510,472	\$552,661	\$547,894	\$577,932	\$571,010	\$6,901,112
Aviation Gasoline Gallons	280,760	232,080	211,384	312,533	723,725	186,015	190,795	159,274	690,899	247,002	178,550	144,682	3,557,699
Fees on Aviation Gasoline	\$1,123	\$928	\$846	\$1,250	\$2,895	\$744	\$763	\$637	\$2,764	\$988	\$714	\$579	\$14,231
Diesel & Kerosene Gallons	37,113,056	36,363,164	24,973,887	29,673,829	23,920,031	19,449,507	16,062,585	18,515,409	12,241,006	15,767,173	16,144,579	23,064,007	273,288,233
Fees on Diesel & Kerosene	\$148,452	\$145,453	\$99,895	\$118,695	\$95,680	\$77,798	\$64,250	\$74,062	\$48,964	\$63,069	\$64,578	\$92,256	\$1,093,152
Fuel Oil Gallons	35,860	457,441	142,255	9,015	0	0	0	7,728	15,185	0	(845,525)	14,053	(163,988)
Fees on Fuel Oil	\$143	\$1,830	\$569	\$36	\$0	\$0	\$0	\$31	\$61	\$0	(\$3,382)	\$56	(\$656)
Undyed Diesel Gallons	44,146,030	35,642,014	39,484,575	50,003,185	55,853,172	50,832,278	51,251,032	43,873,018	51,437,443	55,960,685	55,120,844	50,055,520	583,659,796
Fees on Undyed Diesel	\$176,584	\$142,568	\$157,938	\$200,013	\$223,413	\$203,330	\$205,004	\$175,492	\$205,750	\$223,843	\$220,483	\$200,222	\$2,334,639
Jet Fuel Gallons	3,317,715	1,966,798	2,551,317	1,339,334	2,299,418	1,272,784	1,761,786	1,909,584	2,048,938	4,664,710	2,195,197	3,676,049	29,003,630
Fees on Jet Fuel	\$13,271	\$7,867	\$10,205	\$5,357	\$9,198	\$5,091	\$7,047	\$7,638	\$8,196	\$18,659	\$8,781	\$14,704	\$116,014
Total Fees	\$945,992	\$927,297	\$812,265	\$925,544	\$925,160	\$854,078	\$879,042	\$768,332	\$818,395	\$854,452	\$869,107	\$878,827	\$10,458,491
Penalty	\$0	\$54	\$9	\$211	\$0	\$10	\$490	\$0	\$31	\$0	\$0	\$10	\$815
Credit	\$0	\$3,457	\$139	\$646	\$10	\$51	\$5,599	\$1,554	\$3,359	\$3	\$0	\$4,294	\$19,112
Total Collections	\$945,991	\$923,894	\$812,136	\$925,109	\$925,150	\$854,038	\$873,933	\$766,778	\$815,067	\$854,449	\$869,107	\$874,543	\$10,440,195

**SEAWALL TAX COLLECTIONS
FISCAL YEAR ENDING JUNE 30, 2006**

	HARRISON COUNTY		JACKSON COUNTY		HANCOCK COUNTY	
	GALLONS	TAX	GALLONS	TAX	GALLONS	TAX
<u>2005</u>						
July	10,187,320	\$305,620	6,244,058	\$187,322	1,955,615	\$58,668
August	11,314,616	339,438	6,039,853	181,196	2,388,883	71,666
September	7,918,768	237,563	4,619,895	138,597	1,555,103	46,653
October	7,467,062	224,012	7,322,320	219,670	1,284,810	38,544
November	8,173,444	245,203	6,756,446	202,693	2,197,483	65,924
December	8,729,431	261,883	5,570,608	167,118	1,441,326	43,240
<u>2006</u>						
January	9,610,314	288,309	5,716,900	171,507	1,591,424	47,743
February	7,650,782	229,523	4,969,426	149,083	1,396,520	41,896
March	11,426,758	340,437	6,548,762	188,939	1,732,676	51,980
April	10,562,037	316,861	6,950,734	208,522	1,894,503	56,835
May	10,266,557	307,997	5,706,471	171,194	1,825,770	54,773
June	8,431,991	252,960	5,712,506	171,375	3,366,969	101,009
Total	111,739,080	\$3,349,806	72,157,979	\$2,157,215	22,631,082	\$678,932

**INTERNATIONAL FUEL TAX AGREEMENT COLLECTIONS
FISCAL YEAR ENDING JUNE 30, 2006**

8

	DIESEL FUEL		GASOLINE		CNG		PENALTY & INTEREST	ADJUSTMENTS	AUDITS	TOTAL
	GALLONS	AMOUNT	GALLONS	AMOUNT	GALLONS	AMOUNT				
<u>2005</u>										
July	1,361,098	\$254,476	(1,154)	(\$208)	\$3,279	\$557	\$5,740	(\$108)	\$1,720	\$262,177
August	(2,120,689)	(378,968)	(1,607)	(289)	0	0	1,667	(9)	2,363	(375,236)
September	(8,231,881)	(1,480,179)	805	115	(9)	(2)	2,316	0	110	(1,477,640)
October	(317,718)	(37,977)	359	65	71	12	2,447	(66)	5,734	(29,784)
November	122,215	21,168	418	87	1,485	252	3,254	0	(597)	24,164
December	(5,433,942)	(979,128)	(2,355)	(424)	1	0	3,073	(5,219)	679	(981,019)
<u>2006</u>										
January	1,742,508	349,904	16,104	2,899	97	16	4,653	1,311	9,195	367,978
February	(67,561)	(12,161)	60	(1)	0	0	2,769	(36,089)	306	(45,177)
March	1,792,902	321,249	(164)	(30)	-	0	3,876	(1,711)	(6,813)	316,572
April	4,150,771	231,138	30,026	5,405	53	9	4,219	(10,029)	1,043	231,786
May	(192,085)	(29,622)	113	20	0	0	3,590	(6,788)	(425)	(33,224)
June	6,385,929	(1,153,276)	(747)	(134)	2,195	373	2,491	513	5,682	(1,144,351)
Total	(808,453)	(\$2,893,375)	41,858	\$7,504	7,172	\$1,219	\$40,095	(\$58,194)	\$18,999	(\$2,883,753)

PETROLEUM TAX DISTRIBUTION TO COUNTIES

COUNTY	Fiscal Year Ending June 30, 2006				Fiscal Year Ending June 30, 2005			
	MUNICIPAL SHARE	COUNTY SHARE	SURPLUS	TOTAL	MUNICIPAL SHARE	COUNTY SHARE	SURPLUS	TOTAL
ADAMS	\$8,078	\$181,922	\$303,325	\$493,325	\$8,078	\$181,922	\$315,643	\$505,643
ALCORN	8,325	181,675	292,567	482,567	8,325	181,675	304,448	494,448
AMITE	1,156	188,844	289,540	479,540	1,156	188,844	301,299	491,299
ATTALA	4,060	185,940	309,552	499,552	4,060	185,940	322,122	512,122
BENTON	811	189,189	210,840	400,840	811	189,189	219,402	409,402
BOLIVAR	10,800	179,200	401,942	591,942	10,800	179,200	418,265	608,265
CALHOUN	3,258	186,742	266,990	456,990	3,258	186,742	277,832	467,832
CARROLL	983	189,017	261,352	451,352	983	189,017	271,966	461,966
CHICKASAW	4,502	185,498	264,540	454,540	4,502	185,498	275,283	465,283
CHOCTAW	1,529	188,471	218,593	408,593	1,529	188,471	227,470	417,470
CLAIBORNE	1,035	188,965	237,924	427,924	1,035	188,965	247,586	437,586
CLARKE	2,802	187,198	295,885	485,885	2,802	187,198	307,900	497,900
CLAY	6,832	183,168	254,840	444,840	6,832	183,168	265,189	455,189
COAHOMA	10,911	179,089	309,507	499,507	10,911	179,089	322,076	512,076
COPIAH	5,502	184,498	345,886	535,886	5,502	184,498	359,933	549,933
COVINGTON	2,200	187,800	247,779	437,779	2,200	187,800	257,841	447,841
DESOTO	35,528	154,472	534,712	724,712	35,528	154,472	556,427	746,427
FORREST	18,770	171,230	424,266	614,266	18,770	171,230	441,495	631,495
FRANKLIN	1,195	188,805	242,099	432,099	1,195	188,805	251,931	441,931
GEORGE	1,383	188,617	259,193	449,193	1,383	188,617	269,719	459,719
GREENE	1,100	188,900	285,414	475,414	1,100	188,900	297,005	487,005
GRENADA	8,369	181,631	261,381	451,381	8,369	181,631	271,995	461,995
HANCOCK	8,372	181,628	333,468	523,468	8,372	181,628	347,010	537,010
HARRISON	31,039	158,961	812,028	1,002,028	31,039	158,961	845,005	1,035,005
HINDS	26,549	163,451	1,058,215	1,248,215	26,549	163,451	1,101,189	1,291,189
HOLMES	5,268	184,732	319,612	509,612	5,268	184,732	332,591	522,591
HUMPHREYS	2,297	187,703	222,934	412,934	2,297	187,703	231,987	421,987
ISSAQUENA	447	189,553	194,019	384,019	447	189,553	201,898	391,898
ITAWAMBA	2,707	187,293	280,803	470,803	2,707	187,293	292,206	482,206
JACKSON	26,609	163,391	657,608	847,608	26,609	163,391	684,313	874,313
JASPER	1,861	188,139	293,589	483,589	1,861	188,139	305,511	495,511
JEFFERSON	1,261	188,739	237,566	427,566	1,261	188,739	247,214	437,214
JEFFERSON DAVIS	829	189,171	229,717	419,717	829	189,171	239,046	429,046
JONES	7,196	182,804	443,448	633,448	7,196	182,804	461,456	651,456
KEMPER	802	190,951	286,622	478,375	802	189,198	298,261	488,261
LAFAYETTE	7,013	175,195	349,530	531,738	7,013	182,987	363,724	553,724
LAMAR	4,316	184,537	325,164	514,017	4,316	185,684	338,369	528,369
LAUDERDALE	12,898	177,102	486,599	676,599	12,898	177,102	506,360	696,360
LAWRENCE	1,340	188,660	231,726	421,726	1,340	188,660	241,136	431,136
LEAKE	2,646	187,354	284,620	474,620	2,646	187,354	296,178	486,178
LEE	20,601	169,399	430,900	620,900	20,601	169,399	448,398	638,398
LEFLORE	9,624	180,376	339,599	529,599	9,624	180,376	353,390	543,390
LINCOLN	4,930	185,070	323,463	513,463	4,930	185,070	336,599	526,599
LOWNDES	11,972	178,028	396,545	586,545	11,972	178,028	412,649	602,649
MADISON	21,812	168,188	478,630	668,630	21,812	168,188	498,067	688,067
MARION	3,714	183,172	291,539	478,426	3,714	183,172	303,379	490,265
MARSHALL	5,151	182,706	352,060	539,917	5,151	182,706	366,358	554,214
MONROE	7,017	188,240	372,479	567,736	7,017	188,240	387,605	582,863
MONTGOMERY	3,970	153,021	223,885	380,875	3,970	153,021	232,977	389,967
NESHOBA	4,403	214,924	306,441	525,768	4,403	214,924	318,886	538,213

PETROLEUM TAX DISTRIBUTION TO COUNTIES

COUNTY	Fiscal Year Ending June 30, 2006				Fiscal Year Ending June 30, 2005			
	MUNICIPAL SHARE	COUNTY SHARE	SURPLUS	TOTAL	MUNICIPAL SHARE	COUNTY SHARE	SURPLUS	TOTAL
NEWTON	4,207	177,298	286,557	468,062	4,207	177,298	298,194	479,700
NOXUBEE	2,102	172,227	279,649	453,979	2,102	172,227	291,006	465,336
OKTIBBEHA	11,716	186,394	329,641	527,752	11,716	186,394	343,028	541,139
PANOLA	6,082	203,655	345,618	555,354	6,082	203,655	359,653	569,389
PEARL RIVER	6,582	183,418	414,642	604,642	6,582	183,418	431,481	621,481
PERRY	1,536	154,423	269,317	425,275	1,536	154,423	280,253	436,212
PIKE	8,533	215,508	307,967	532,008	8,533	215,508	320,473	544,514
PONTOTOC	3,918	153,644	286,540	444,102	3,918	153,644	298,177	455,739
PRENTISS	6,283	180,298	267,246	453,827	6,283	180,298	278,099	464,679
QUITMAN	2,522	188,582	217,022	408,126	2,522	188,582	225,835	416,940
RANKIN	23,356	166,644	616,360	806,360	23,356	166,644	641,391	831,391
SCOTT	5,678	207,795	313,043	526,516	5,678	207,795	325,755	539,229
SHARKEY	2,149	166,974	210,281	379,404	2,149	166,974	218,820	387,943
SIMPSON	4,123	205,795	306,738	516,657	4,123	205,795	319,195	529,113
SMITH	1,566	167,426	279,826	448,819	1,566	167,426	291,190	460,183
STONE	2,165	190,290	235,673	428,128	2,165	190,290	245,244	437,699
SUNFLOWER	9,741	211,050	347,717	568,508	9,741	211,050	361,838	582,628
TALLAHATCHIE	2,420	187,580	277,361	467,361	2,420	187,580	288,625	478,625
TATE	4,700	150,957	264,672	420,330	4,700	150,957	275,420	431,078
TIPPAH	4,256	184,809	260,585	449,651	4,256	184,809	271,168	460,233
TISHOMINGO	3,756	187,298	248,988	440,042	3,756	187,298	259,100	450,154
TUNICA	637	188,230	223,705	412,571	637	188,230	232,789	421,656
UNION	4,140	189,055	266,734	459,929	4,140	189,055	277,566	470,761
WALTHALL	1,074	187,183	232,580	420,838	1,074	187,183	242,025	430,283
WARREN	11,438	212,466	375,192	599,096	11,438	212,466	390,429	614,332
WASHINGTON	16,326	173,674	442,960	632,960	16,326	173,674	460,949	650,949
WAYNE	3,052	173,485	328,685	505,221	3,052	173,485	342,032	518,568
WEBSTER	2,008	169,057	220,972	392,037	2,008	169,057	229,946	401,011
WILKINSON	1,622	185,185	269,219	456,026	1,622	185,185	280,152	466,959
WINSTON	4,177	202,624	286,790	493,590	4,177	202,624	298,436	505,236
YALOBUSHA	2,989	171,553	238,022	412,565	2,989	171,553	247,688	422,231
YAZOO	6,669	217,580	371,096	595,345	6,669	217,580	386,166	610,415
TOTAL	\$547,295	\$15,025,520	\$26,702,332	\$42,275,147	\$547,295	\$15,032,705	\$27,786,711	\$43,366,711

Note: This schedule is based on diversion month.

**PETROLEUM TAX BUREAU
FISCAL YEAR ENDING JUNE 30, 2006**

RECEIPTS

Gasoline Tax	\$293,656,712
Special Fuel Tax	126,261,600
Interstate Fuel	(4,500,003)
Fuel Tax Collected at Scales	26,163
Compressed Gas I, II, III	166,691
Penalty for Misuse of Decals	0
Aviation Gasoline	181,162
Contractors Direct Permits	284,760
	<hr/>
	416,077,085
Less Non-Highway Refunds	32,564
Subtotal	<hr/>
	416,044,521
Environmental Protection	10,361,469
Penalty Dyed-Diesel Fuel	0
Decals and Permits	0
Compressed Gas 1/4 Cent	376,442
Compressed Gas 1/10 Cent	150,577
Use Tax	0
Lube Oil	1,255,208
Inventory	0
Bond Forfeiture	0
Natural Gas	821,264
Locomotive Fuel Railroad Revitalization Fund	167,293
Seawall Tax-Coast Counties	6,157,026
	<hr/>
TOTAL RECEIPTS	<u><u>\$435,333,800</u></u>

**PETROLEUM TAX BUREAU
FISCAL YEAR ENDING JUNE 30, 2006**

DISBURSEMENTS

Highway Bond Sinking Fund	\$0
Mississippi Department of Transportation (MDOT)	304,550,204
State Aid Road Program	54,671,024
Harrison County Road Protection	\$1,218,924
Hancock County Road Protection	238,609
Jackson County Road Protection	820,830
Road Protection Coast Counties	2,278,363
Municipal Aid	
MDOT Contribution	\$1,000,000
County Contribution	547,295
Total Municipal Aid	1,547,295
County Distribution 5/14ths - Motor Fuel Tax	44,378,799
Harrison County Seawall	\$3,378,305
Hancock County Seawall	635,341
Jackson County Seawall	2,143,380
Total Seawall Tax	6,157,026
Mississippi Aeronautics Commission	1,674,045
Department of Marine Resources	2,575,000
Department of Natural Resources	10,361,469
MS Propane Education	145,306
Penalty Dyed-Diesel Fuel	0
Fire Marshall's Office	376,442
Natural Gas General Fund	821,264
Collection Fees Compressed Gas	5,270
Reserve for Environmental Protection Refunds	0
Department of Wildlife, Fisheries and Parks	5,625,000
Locomotive Fuel Railroad Revitalization Fund	167,293
	\$435,333,800
TOTAL DISBURSEMENTS	



**PRIVILEGE
TAX
AND
TITLE**

**MOTOR VEHICLE LICENSING BUREAU
FISCAL YEAR ENDING JUNE 30, 2006**

COLLECTIONS

Interstate (Apportioned) Vehicles		\$55,911,589
Intrastate Vehicles		
Trucks, Trailers, & Buses (100% MS)	\$20,056,198	
Government and Sheriff Offices	50,058	
Dealers	819,288	
Regular Tags	21,953,543	
Special Fee Tags	8,892,172	
Total Intrastate Vehicles		\$51,771,259
TOTAL RECEIPTS		\$107,682,848

DISBURSEMENTS

Department of Transportation		\$49,456,549
Department of Transportation (4-Lane Project)		15,331,842
Counties		26,061,691
General Fund		11,145,734
Mississippi State Tax Commission		137,829
Special Tag Fees		
4-H Club Foundation, Inc.	\$8,160	
Alpha Kappa Alpha Sorority	28,200	
Alpha Phi Alpha Fraternity	8,688	
Animal Care Fund	61,232	
Autism Awareness	7,008	
Blair E. Batson Children's Hospital	31,440	
Breast Cancer Awareness	20,424	
Cattleman's Foundation	67,298	
Choose Life Advisory Committee	287,160	
Conservation Education	24,557	
Delta Sigma Theta Sorority	34,872	
Diabetic Foundation	5,016	
Down Syndrome Awareness	4,800	
Ducks Unlimited	125,568	
Friends of the Med, Coahoma County	9,024	
Grand Lodge of Mississippi	19,560	
Habitat for Humanity	24,120	
Knights of Columbus of Mississippi	6,624	
Mississippi Blood Services, Inc	2,568	
Mississippi Burn Center	323,036	
Mississippi Dept of Archives and History	876,717	
Mississippi Dept of Education	4,848	
Mississippi Forestry Association	18,264	
Mississippi Nurses Foundation	109,968	
Mississippi Troopers Association, Inc.	5,904	
Mississippi Youth Soccer Association	4,896	
MW Stringer Grand Lodge, Prince Hall Affiliated	4,824	
NASCAR	25,217	
Omega Psi Phi Fraternity	6,360	
Petal Education Foundation	6,768	
Profession of Pharmacy	4,800	
Professional Hair Designers, Inc.	11,688	
Race Plate Marketing, LLC	206,863	
Seafood Fund	33,861	
Sons of Confederate Veterans	18,288	
St. Jude Children's Hospital	20,976	
Sunflower School	93,768	
Universities & Colleges	1,428,481	
Veterans Nursing Home Fund	202,623	
Wildlife Heritage Fund	885,334	
Zeta Phi Beta, Inc.	13,752	
Total		\$5,083,555
Mailing Fees		465,648
TOTAL DISBURSEMENTS	74	\$107,682,848

**INTERSTATE VEHICLE FEE AND TAX RECEIPTS
(APPORTIONED TRUCKS, TRAILERS, AND BUSES)
FISCAL YEAR ENDING JUNE 30, 2006**

<i>CLASSIFICATION</i>	<i>NUMBER OF DECALS & PLATES</i>	<i>DECAL & PLATE FEES</i>	<i>PRIVILEGE TAX</i>	<i>TOTAL COLLECTIONS</i>
<i>Carriers based in Mississippi:</i>				
Privilege Tax			\$11,527,624	\$11,527,624
Additional Privilege (Schedule 2)			4,807,421	4,807,421
Penalties			50,831	50,831
Decal and Plate Fees	33,496	\$308,640		308,640
Cab Cards	3,487	13,076		13,076
Mailing Fees		131,886		131,886
Total	<u>36,983</u>	<u>\$453,602</u>	<u>\$16,385,876</u>	<u>\$16,839,478</u>
<i>Carriers based in other states:</i>				
Privilege Tax			27,350,478	27,350,478
Additional Privilege (Schedule 2)			11,721,633	11,721,633
Total			<u>\$39,072,111</u>	<u>\$39,072,111</u>
Totals	<u>36,983</u>	<u>\$453,602</u>	<u>\$55,457,987</u>	<u>\$55,911,589</u>

**INTRASTATE VEHICLE FEE AND TAX RECEIPTS
FISCAL YEAR ENDING JUNE 30, 2006**

<i>CLASSIFICATION</i>	<i>NUMBER OF DECALS & PLATES</i>	<i>DECAL & PLATE FEES</i>	<i>PRIVILEGE TAX</i>	<i>TOTAL COLLECTIONS</i>
<u>STATE ISSUED TAGS</u>				
Trucks, Trailers, & Buses (100% MS)	68,927			
Privilege		\$630,831	\$14,042,841	\$14,673,672
Additional Privilege (Schedule 2)			5,048,590	5,048,590
Mailing Fees		333,762		333,762
Miscellaneous		174		174
Total	<u>68,927</u>	<u>\$964,767</u>	<u>\$19,091,431</u>	<u>\$20,056,198</u>
Government Tags	4,561	44,889		44,889
Sheriff Office Tags	577	5,169		5,169
Dealer Tags	7,520	67,527	287,876	355,403
Dealer Permits	3,625		352,650	352,650
Temporary Tags	20,435		102,175	102,175
In-Transit Tags	4,530		9,060	9,060
Total State Issued Tags	<u>110,175</u>	<u>\$1,082,352</u>	<u>\$19,843,192</u>	<u>\$20,925,544</u>
<u>COUNTY ISSUED TAGS</u>				
Regular Tags	1,998,989	21,953,543		21,953,543
Special Fee Tags	582,156	8,892,172		8,892,172
Total County Issued Tags	<u>2,581,145</u>	<u>\$30,845,715</u>		<u>\$30,845,715</u>
Totals	<u>2,691,320</u>	<u>\$31,928,067</u>	<u>\$19,843,192</u>	<u>\$51,771,259</u>

**COUNTY ISSUED TAGS DETAIL
NUMBER OF REGISTRATIONS
FISCAL YEAR ENDING JUNE 30, 2006**

<u>COUNTY ISSUED TAGS</u>	<u>NUMBER DECALS & PLATES</u>	<u>COUNTY ISSUED TAGS</u>	<u>NUMBER DECALS & PLATES</u>
Regular Tags:		<i>special tags continued</i>	
Motorcycle	35,837	Prisoner of War (EX)	425
Passenger	1,265,709	Professional Hair Designers, Inc.	529
Pickup	535,144	Property Carriers 10,000 LBS	60,221
Trailer	162,299	Purple Heart	3,885
Total Regular Tags	1,998,989	Realtor's Association	952
Special Tags:		Rental	10,584
Autism Awareness	195	Retired Armed Forces:	
Active Forces Reserves	2,230	Air Force	8,525
Air Medal	81	Army	7,052
AKA	1,106	Coast Guard	299
Alpha Phi Alpha	332	Marine	1,041
Amateur Radio	1,228	Merchant Marine	24
Ambulance	371	Navy	5,647
American Legion	2	National Guard	2,968
Antique	124,222	Retired Armed Forces Reserve	306
Blair E. Batson Children's Hospital	1,299	Retired Troopers	192
Breast Cancer Awareness	963	School Bus	1,309
Bronze Star	346	Silver Star	25
Cattleman's Foundation	3,326	Soil Conservation	951
Choose Life	11,181	Sons of Confederate Veterans	708
Church Bus	5,509	St. Jude Children's Research Hospital	687
Delta Sigma Theta	1,376	Street Rod	696
Diabetics Foundation	1,546	Sunflower Schools	3,646
Disabled	75,078	Taxi	295
Disabled Veteran	4,928	Universities and Colleges:	
Distinguished Flying Cross	79	Alcorn State University	2,486
Ducks Unlimited	4,755	Belhaven College	227
4-H Club Foundation	323	Delta State University	504
Farm Property Carrier	16,264	Jackson State University	4,330
Fire Fighter	2,517	Millsaps College	298
Fleet	2,703	Mississippi College	452
Forestry Association	721	Mississippi State University	12,575
Friends of the Med	358	Mississippi University for Women	230
Governor	3	Mississippi Valley State University	1,215
Grand Lodge	755	Rust College	218
Hearing Impaired	54	Tougaloo College	791
Hearse	434	University of Mississippi	12,549
Historical	243	University of Southern Mississippi	6,097
I Care for Animals	2,377	William Carey College	288
Killed in Action Surviving Spouse	20	Vanity	70,985
Knights of Columbus MS	156	Veteran	6,269
Law Enforcement:		Veteran of Foreign Wars	2
Police	642	Wildlife:	
Sheriff	758	Bass	4,532
State	196	Butterfly	8,938
Legislative:		Deer	10,896
House of Representatives-MS	25	Eagle	1,208
House of Representatives-US	5	Hummingbird	8,633
Senate-US	4	Mallard	3,185
Lt. Govenor	0	Rabbit	1,906
Medal of Honor	2	Speckled Trout	1,620
Mississippi Blood Services	136	Turkey	3,632
NASCAR	24,431	Zeta Phi Beta	543
National Guard	8,310		
Nurses Foundation	4,323	Total Special Tags	582,156
Omega Psi Phi	340		
Pearl Harbor	30		
Petal School District	297	Total County Issued Tags	2,581,145

**MOTOR VEHICLE REGISTRATIONS BY COUNTY
FISCAL YEAR ENDING JUNE 30, 2006**

<u>COUNTY</u>	<u>NUMBER</u>	<u>COUNTY</u>	<u>NUMBER</u>
ADAMS	29,733	LINCOLN	34,369
ALCORN	33,522	LOWNDES	52,851
AMITE	15,379	MADISON	82,730
ATTALA	18,735	MARION	25,521
BENTON	7,695	MARSHALL	31,784
BOLIVAR	26,812	MONROE	34,505
CALHOUN	13,614	MONTGOMERY	10,521
CARROLL	11,660	NESHOBA	26,489
CHICKASAW	16,432	NEWTON	19,655
CHOCTAW	8,772	NOXUBEE	9,060
CLAIBORNE	8,809	OKTIBBEHA	29,939
CLARKE	16,549	PANOLA	28,942
CLAY	17,612	PEARL RIVER	52,920
COAHOMA	18,019	PERRY	13,234
COPIAH	27,793	PIKE	36,128
COVINGTON	20,190	PONTOTOC	27,795
DESOTO	137,796	PRENTISS	22,148
FORREST	54,674	QUITMAN	6,391
FRANKLIN	8,711	RANKIN	134,114
GEORGE	21,015	SCOTT	25,608
GREENE	10,599	SHARKEY	3,929
GRENADA	20,769	SIMPSON	25,893
HANCOCK	44,204	SMITH	16,847
HARRISON	173,088	STONE	15,664
HINDS	184,586	SUNFLOWER	18,681
HOLMES	15,403	TALLAHATCHIE	10,600
HUMPHREYS	7,113	TATE	24,226
ISSAQUENA	1,558	TIPPAH	20,513
ITAWAMBA	22,511	TISHOMINGO	22,026
JACKSON	122,291	TUNICA	9,511
JASPER	17,764	UNION	24,212
JEFFERSON	6,757	WALTHALL	15,129
JEFFERSON DAVIS	14,080	WARREN	44,203
JONES	63,457	WASHINGTON	38,667
KEMPER	8,714	WAYNE	20,737
LAFAYETTE	32,663	WEBSTER	10,156
LAMAR	45,690	WILKINSON	8,532
LAUDERDALE	65,789	WINSTON	18,281
LAWRENCE	13,726	YALOBUSHA	11,504
LEAKE	18,736	YAZOO	20,562
LEE	71,159		
LEFLORE	22,389	TOTAL	2,581,145

**ADDITIONAL PRIVILEGE TAX DISTRIBUTION
ON VEHICLES IN EXCESS OF 10,000 POUNDS
FISCAL YEAR ENDING JUNE 30, 2006**

<u>COUNTY</u>	<u>AMOUNT</u>	<u>COUNTY</u>	<u>AMOUNT</u>
ADAMS	\$289,133	LINCOLN	\$337,910
ALCORN	371,638	LOWNDES	557,549
AMITE	158,049	MADISON	460,141
ATTALA	268,924	MARION	412,172
BENTON	101,265	MARSHALL	281,304
BOLIVAR	322,577	MONROE	343,095
CALHOUN	184,867	MONTGOMERY	108,920
CARROLL	146,880	NESHOPA	273,079
CHICKASAW	230,581	NEWTON	151,611
CHOCTAW	94,825	NOXUBEE	149,134
CLAIBORNE	64,606	OKTIBBEHA	169,413
CLARKE	164,572	PANOLA	322,064
CLAY	204,053	PEARL RIVER	369,011
COAHOMA	198,777	PERRY	108,766
COPIAH	233,097	PIKE	429,424
COVINGTON	260,316	PONTOTOC	269,855
DESOTO	918,906	PRENTISS	270,517
FORREST	605,770	QUITMAN	89,145
FRANKLIN	97,955	RANKIN	2,128,638
GEORGE	149,280	SCOTT	321,900
GREENE	110,679	SHARKEY	77,069
GRENADA	226,306	SIMPSON	204,428
HANCOCK	274,645	SMITH	196,423
HARRISON	1,394,206	STONE	151,408
HINDS	2,183,831	SUNFLOWER	265,288
HOLMES	139,352	TALLAHATCHIE	141,638
HUMPHREYS	85,467	TATE	247,078
ISSAQUENA	44,873	TIPPAH	302,636
ITAWAMBA	195,243	TISHOMINGO	274,664
JACKSON	632,747	TUNICA	87,467
JASPER	155,054	UNION	277,311
JEFFERSON	56,750	WALTHALL	171,662
JEFFERSON DAVIS	114,218	WARREN	380,190
JONES	806,429	WASHINGTON	409,301
KEMPER	83,607	WAYNE	363,927
LAFAYETTE	235,978	WEBSTER	100,705
LAMAR	339,671	WILKINSON	108,012
LAUDERDALE	593,617	WINSTON	183,265
LAWRENCE	112,294	YALOBUSHA	115,002
LEAKE	245,519	YAZOO	204,121
LEE	903,645		
LEFLORE	246,246	TOTAL	26,061,691

TITLE BUREAU
Fiscal Year Ending June 30, 2006

RECEIPTS

	<u>2006</u>	<u>2005</u>
Title Fees	\$4,179,744	\$3,901,659
Fast Track Title Fees	1,263,750	618,155
Total Receipts	<u><u>\$5,443,494</u></u>	<u><u>\$4,519,814</u></u>

DISBURSEMENTS

	<u>2006</u>	<u>2005</u>
Disbursements to General Fund	\$5,409,954	\$4,490,534
MSTC Collections Fee	33,540	29,280
Total Disbursements	<u><u>\$5,443,494</u></u>	<u><u>\$4,519,814</u></u>



**SALES
TAX**

Total Gross Sales by Industry Group as Indicated by Gross Tax Collections Fiscal Year 2006

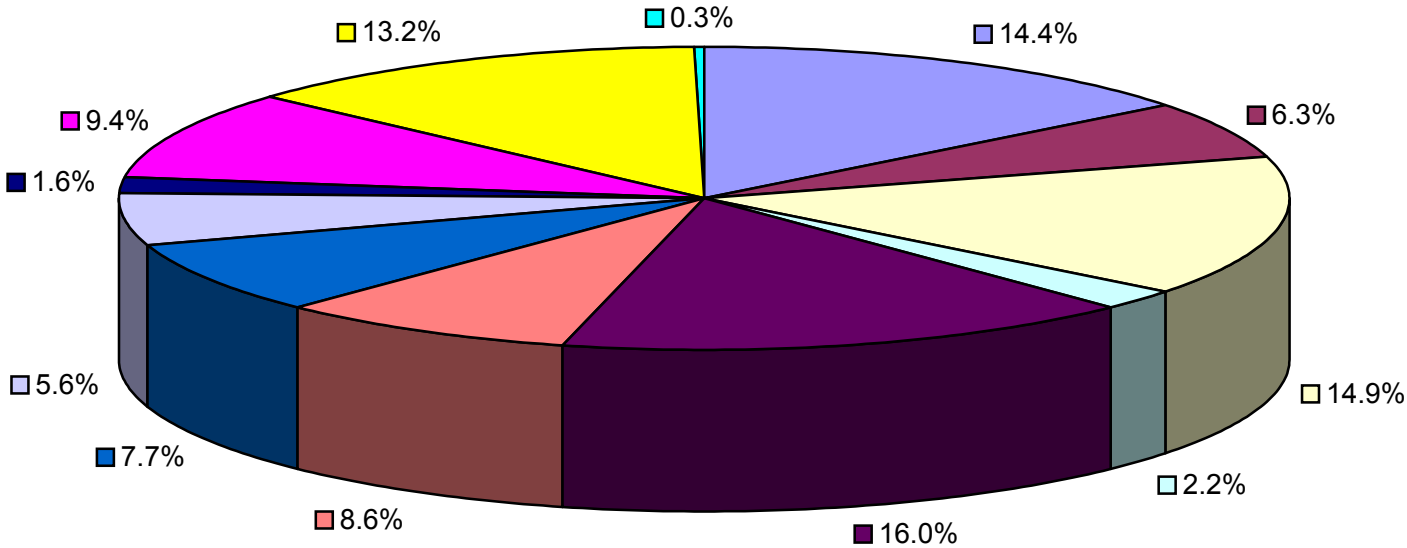

■	Automotive \$6,659,352,846 or 14.4%
■	Machinery, Equipment & Supplies \$2,883,980,084 or 6.3%
■	Food and Beverage \$6,860,282,433 or 14.9%
■	Furniture \$1,011,006,705 or 2.2%
■	General Merchandise \$7,389,359,043 or 16.0%
■	Lumber and Building Materials \$3,944,937,628 or 8.6%
■	Miscellaneous Retail \$3,562,266,641 or 7.7%
■	Miscellaneous Services \$2,582,113,594 or 5.6%
■	Wholesale \$721,747,423 or 1.6%
■	Public Utility \$4,323,055,249 or 9.4%
■	Contracting \$6,077,508,278 or 13.2%
■	Recreation \$119,248,179 or 0.3%

**BASIC CLASSIFICATION OF SALES BY INDUSTRY GROUP
FISCAL YEAR ENDING JUNE 30, 2006**

<u>INDUSTRY GROUP</u>	<u>Number of Taxpayers</u>	<u>Gross Tax Collections</u>	<u>Gross Indicated Sales</u>
AUTOMOTIVE			
Motor Vehicle - New Cars	397	159,092,582	3,181,851,641
Motor Vehicle - Used Cars	2,736	38,536,166	770,723,328
Trucks > 10,000 Lbs		5,651,761	188,392,413
Auto Repair - New Car Dealers		25,190,094	359,858,126
Auto Parts, Tires, and Accessories	2,467	53,292,777	761,324,634
Gasoline Service Stations	760	16,991,941	242,741,771
Motorcycle Dealers and Repair	213	10,082,084	144,029,637
Automotive Related, NEC	353	6,817,106	97,387,134
Trailer Dealers	355	6,426,227	91,803,153
Manufactured Homes		5,479,593	182,653,466
Aircraft Dealers	125	221,675	7,389,201
Automotive Parking Lots and Garages	49	464,223	6,631,752
Airport Parking Lots and Garages		476,220	6,803,136
Automotive Repair Shops	3,772	42,523,411	607,476,692
Car Washes	272	720,074	10,286,762
Total Automotive	11,499	\$371,965,934	\$6,659,352,846
MACHINERY, EQUIPMENT & SUPPLIES			
Industrial Equipment and Supplies	1,242	24,887,256	355,531,884
Manufacturing Machinery		5,435,918	362,394,729
Marine Equipment and Supplies	128	2,600,030	37,143,257
Oil Field Equipment and Supplies	197	11,365,900	162,369,843
Road and Construction Equipment and Supplies	138	18,443,337	263,475,983
Communication Equipment	1,172	34,934,609	499,065,344
Professional Hospital	516	7,738,927	110,555,998
Computer Equipment, Supplies and Repair	1,569	18,772,660	268,180,601
Farm Equipment - 7%	421	18,382,152	262,601,919
Farm Equipment - 3%		9,728,301	324,277,355
Farm Tractors		1,311,083	131,108,316
Welding and General Repair	909	7,509,247	107,274,855
Total Machinery, Equipment & Supplies	6,292	\$161,109,420	\$2,883,980,084
FOOD AND BEVERAGE			
Grocery Stores - General	926	129,399,151	1,848,557,455
Quick Stop Grocery Stores	4,304	106,880,617	1,526,864,441
Meat, Poultry, and Fish Products	277	2,523,975	36,056,752
Specialty Food Related	1,029	14,286,886	204,098,178
Restaurants and Cafes - Nonalcoholic	4,679	132,363,866	1,890,910,482
Restaurants and Cafes - Alcoholic	1,558	52,733,212	753,330,855
Concessions, Quick Food, Ice Cream Parlors	1,321	17,726,245	253,231,819
Liquor Stores - Bars Only	133	5,723,823	81,768,824
Liquor Stores - Package Stores	542	15,145,710	216,367,075
Beer Parlors	1,158	3,436,762	49,096,552
Total Food and Beverage	15,927	\$480,220,247	\$6,860,282,433
FURNITURE			
Furniture Stores	1,182	41,113,840	587,339,983
Appliance Stores	447	16,082,643	229,751,818
Music Stores	154	3,016,624	43,094,592
Business Furniture, Equipment, and Supplies	395	9,497,360	135,676,440
Appliance Repair Shops	50	386,372	5,519,600
Furniture Repair Shops	235	673,699	9,624,272
Total Furniture	2,463	\$70,770,538	\$1,011,006,705
GENERAL MERCHANDISE			
Department Stores	1,225	422,201,605	6,031,445,474
Limited Price Variety	17	1,233,896	17,627,069
Automatic Merchandising	256	4,988,497	62,356,213
Direct Selling	478	3,768,027	53,828,909
General Merchandise, NEC	697	23,190,089	331,286,666
Men and Boys Clothing and Furniture	244	9,508,383	135,833,909

**BASIC CLASSIFICATION OF SALES BY INDUSTRY GROUP
FISCAL YEAR ENDING JUNE 30, 2006**

<u>INDUSTRY GROUP</u>	<u>Number of Taxpayers</u>	<u>Gross Tax Collections</u>	<u>Gross Indicated Sales</u>
GENERAL MERCHANDISE cont'd			
Ladies Ready - to - Wear Stores	825	20,694,057	295,629,102
Children's and Infant's Apparel	141	1,980,271	28,289,566
Shoe Stores	297	13,559,154	193,702,014
Apparel and Accessories	1,357	16,755,225	239,360,121
Total General Merchandise	5,537	\$517,879,204	\$7,389,359,043
LUMBER AND BUILDING MATERIALS			
Lumber and Other Building Materials	1,958	192,283,192	2,746,899,996
Saw Mills and Wood Preserving	70	487,449	6,963,561
Plumbing, Heating, and Air Conditioning	1,071	17,851,707	255,024,134
Electrical Work	482	10,053,617	143,622,960
Hardware Stores	414	15,151,033	216,443,119
Tin, Sheet Metal, and Steel (Inc. Fabricated Metal Prod.)	412	6,878,141	98,259,072
Fence Dealers	132	1,949,701	27,852,853
Tile Setting	37	466,639	6,666,270
Neon and Other Signs	229	1,964,797	28,068,510
Building Materials - Hardware	880	27,275,649	389,651,750
Monuments and Tombstones	213	1,783,980	25,485,403
Total Lumber and Building Materials	5,898	\$276,145,905	\$3,944,937,628
MISCELLANEOUS RETAIL			
Agricultural Services	38	177,241	2,532,016
Mining - Metal	3	1,370	19,572
Mining - Sand and Gravel - 7%	221	2,715,642	38,794,852
Mining - Sand and Gravel - 5¢ per ton		822,722	16,454,449
Drug Stores	671	19,392,561	277,036,318
Medical and Dental	430	5,221,426	74,591,736
Antique and Secondhand Stores	1,316	7,670,193	109,574,084
Book and Stationery Stores	830	20,507,731	292,967,300
Sporting Goods and Bicycle	866	18,091,472	258,449,350
Farm and Garden Supply	696	11,868,303	169,547,026
Jewelry Stores	584	9,312,967	133,042,258
Fuel and Ice Dealers	250	3,550,169	50,716,660
Miscellaneous Retail, NEC	12,163	105,338,061	1,504,827,946
Florists	1,222	7,519,127	107,416,001
Cigar Stores and Stands	171	6,458,719	92,267,332
Tobacco and Products	103	525,214	7,503,060
Camera and Photographic Supplies	745	3,515,430	50,220,382
Gift, Novelty, and Souvenir Shops	1,892	10,698,485	152,835,349
Printing and Publishing	552	4,777,009	68,242,930
Sales to Electric Power Associations		1,424,920	142,492,019
Advertising Specialties and Supplies	125	891,521	12,736,001
Total Miscellaneous Retail	22,878	\$240,480,283	\$3,562,266,641
MISCELLANEOUS SERVICES			
Oil and Gas Field Services	389	12,941,714	184,881,457
Burglar and Fire Alarms	293	4,215,505	60,221,441
Public Warehousing	91	2,939,899	41,998,517
Marina Services	41	734,725	10,496,065
Fixed Facilities, Air Transport	15	77,957	1,113,679
TV Cable Service	71	34,782,224	496,888,428
Phone Answering Service	98	910,314	13,004,479
Banking	65	660,484	9,435,484
Insurance Carriers	6	54,211	774,442
Hotels, Courts, and Motels	1,076	41,464,807	592,353,804
Trailer Parks	19	123,819	1,768,854
Laundries, Dry Cleaning	526	7,380,890	105,441,185
Shoe Repair Shops	35	175,288	2,504,118
Exterminating Services	324	5,258,898	75,127,047
Renting and Leasing - Non-transportation Equipment	2,031	37,701,948	538,598,716
Renting and Leasing - Transportation Equipment - 5%		14,023,566	280,471,320
Renting and Leasing - Transportation Equipment - 3%		2,374,002	79,133,587

**BASIC CLASSIFICATION OF SALES BY INDUSTRY GROUP
FISCAL YEAR ENDING JUNE 30, 2006**

<u>INDUSTRY GROUP</u>	<u>Number of Taxpayers</u>	<u>Gross Tax Collections</u>	<u>Gross Indicated Sales</u>
MISCELLANEOUS SERVICES cont'd			
Public Golf Courses	53	913,771	13,053,870
Public Tennis Courts		2,699	38,560
Public Swimming Pools		2,191	31,300
Medical and Other Health	359	2,540,569	36,293,810
Miscellaneous Services	552	2,693,842	38,483,431
Total Miscellaneous Services	6,044	\$171,973,323	\$2,582,113,594
WHOLESALE			
Beer*	35	34,091,565	487,021,877
Distilled Alcoholic Beverage*	8	16,430,804	234,725,546
Total Wholesale	43	\$50,522,369	\$721,747,423
PUBLIC UTILITY			
Railroad Transportation	9	11,113	158,763
Intracity Bus Line		54,168	773,835
Trucking - Local and Long Distance	36	463,677	6,623,962
Water Transportation		13,016	185,942
Air Transportation	9	3,638	51,978
Transport Service	6	259	3,699
Telephone and Telegraph	320	138,209,566	2,512,898,689
Electric Company and Systems	54	47,697,374	681,390,384
Electric Power Associations - Sales	27	13,905,576	198,650,889
City Electric Systems	8	1,324,469	18,920,974
City Gas Systems	7	205,477	2,935,391
Combination Utility Company	30	333,341	4,762,022
City Combined Companies	91	5,636,313	80,518,689
Water Supply	575	2,992,608	42,751,501
Industrial Fuel by Utilities		11,586,422	772,428,531
Total Public Utilities	1,173	\$222,437,017	\$4,323,055,249
CONTRACTING			
Drilling Oil and Gas Wells	50	2,837,512	81,071,710
General Building Contractors	2,074	104,698,559	2,991,384,421
Heavy Construction Contractors	2,494	65,726,246	1,877,890,882
Mechanical Contractors	1,446	18,784,947	268,356,120
Electrical Contractors	1,272	16,665,649	476,160,948
Insulation Contractors	349	5,130,242	73,289,102
Elevator or Escalator Service	20	156,438	2,234,839
Water Well Drilling	76	2,014,846	28,783,492
Excavating, Grading, and Landscaping	1,451	19,483,593	278,336,764
Total Contracting	9,232	\$235,498,032	\$6,077,508,278
RECREATION			
Motion Picture Shows	59	3,436,086	49,086,907
Nightclubs, Dance, Etc.	72	34,667	495,254
Bowling, Billiards, and Pool	88	838,867	11,983,809
Skating Rinks	32	349,372	4,991,031
Parks, Etc.	192	1,751,157	25,016,510
Race Tracks	35	104,562	1,493,745
College Athletics	13	1,315,398	18,791,390
Botanical Gardens, Zoos, Aquariums	12	175,541	2,507,733
Museums	5	341,726	4,881,800
Total Recreation	508	\$8,347,376	\$119,248,179
GRAND TOTAL	87,494	\$2,807,349,648	\$46,134,858,103

*Total gross collections are overstated by these wholesale amounts since they are included at the point of retail sales.

**DIVERSIONS TO CITIES FROM SALES TAX COLLECTIONS
FISCAL YEAR 2006 COMPARED WITH FISCAL YEAR 2005**

CITY	FISCAL YEAR 2006	FISCAL YEAR 2005	CITY	FISCAL YEAR 2006	FISCAL YEAR 2005
ABBEVILLE	25,095.20	20,144.14	ECRU	140,291.35	115,845.72
ABERDEEN	934,802.97	920,577.81	EDEN	486.24	254.89
ACKERMAN	302,386.23	301,954.47	EDWARDS	64,769.71	62,863.33
ALGOMA	18,358.68	16,711.16	ELLISVILLE	731,705.16	594,541.77
ALLIGATOR	9,920.11	10,852.52	ENTERPRISE	30,384.07	29,496.06
AMORY	1,713,514.76	1,682,801.61	ETHEL	9,077.21	7,242.55
ANGUILLA	36,502.49	36,580.19	EUPORA	377,521.42	369,572.41
ARCOLA	22,857.10	25,199.25	FALCON	2,757.21	3,170.83
ARTESIA	6,839.35	5,453.42	FARMINGTON	49,565.88	47,902.69
ASHLAND	136,068.14	128,775.12	FAULKNER	57,147.28	46,590.40
BALDWIN	563,843.45	540,621.23	FAYETTE	193,158.54	178,586.98
BASSFIELD	167,347.86	149,823.89	FLORA	311,015.71	301,346.52
BATESVILLE	3,511,810.77	3,364,262.51	FLORENCE	649,055.88	538,652.07
BAY SPRINGS	712,195.04	624,219.98	FLOWOOD	8,432,376.22	6,507,062.18
BAY ST LOUIS	1,007,728.38	1,357,007.19	FOREST	1,761,942.13	1,643,856.29
BEAUMONT	94,098.09	86,021.29	FRENCH CAMP	15,173.39	13,344.36
BEAUREGARD	3,404.28	2,499.80	FRIARS POINT	31,291.35	30,277.89
BELMONT	259,901.03	243,707.75	FULTON	1,238,552.97	1,192,172.32
BELZONI	555,721.18	512,075.79	GATTMAN	2,189.85	4,911.55
BENOIT	81,607.24	83,637.62	GAUTIER	3,249,267.03	2,089,297.37
BENTONIA	128,116.13	111,942.97	GEORGETOWN	30,722.10	32,680.15
BEULAH	5,833.02	5,702.35	GLEN	19,680.15	18,536.24
BIG CREEK	7,422.07	7,024.56	GLENDORA	4,489.35	4,538.00
BILOXI	10,036,137.66	12,711,465.60	GLOSTER	147,673.01	143,008.74
BLUE MOUNTAIN	81,017.43	74,901.82	GOLDEN	44,472.17	43,334.16
BLUE SPRINGS	26,383.01	26,185.96	GOODMAN	51,835.05	48,692.12
BOLTON	152,195.28	143,237.16	GREENVILLE	6,474,053.05	6,457,460.65
BOONEVILLE	1,611,601.49	1,600,958.12	GREENWOOD	4,068,347.69	3,912,270.84
BOYLE	165,942.17	144,546.90	GRENADA	3,895,933.82	3,763,952.62
BRANDON	4,264,021.65	3,522,535.65	GULFPORT	25,139,743.29	18,021,641.57
BRAXTON	11,964.25	12,089.80	GUNNISON	9,263.33	9,911.86
BROOKHAVEN	4,882,053.24	4,097,815.31	GUNTOWN	138,170.47	130,217.82
BROOKSVILLE	107,319.39	104,705.39	HATLEY	8,545.14	7,165.32
BRUCE	424,180.81	405,519.84	HATTIESBURG	23,360,670.56	17,835,871.78
BUDE	121,406.64	104,819.77	HAZLEHURST	949,057.31	896,045.65
BURNSVILLE	142,478.29	132,455.63	HEIDELBERG	384,574.78	334,105.90
BYHALIA	550,564.46	500,465.30	HERNANDO	2,300,783.21	1,674,612.21
CALEDONIA	86,981.46	64,227.28	HICKORY	52,498.78	51,218.46
CALHOUN CITY	319,060.54	304,306.06	HICKORY FLAT	72,278.35	68,479.43
CANTON	2,172,814.53	2,004,073.85	HOLLANDALE	181,571.77	178,616.42
CARROLLTON	36,216.21	35,824.24	HOLLY SPRINGS	1,328,991.03	1,199,332.72
CARTHAGE	1,650,107.77	1,521,965.49	HORN LAKE	4,114,490.73	3,852,439.06
CARY	19,820.47	20,943.08	HOULKA	100,753.71	89,900.62
CENTREVILLE	221,733.81	205,259.04	HOUSTON	921,468.22	917,360.85
CHARLESTON	306,577.64	314,959.93	INDIANOLA	1,621,970.35	1,512,088.81
CHUNKY	5,907.83	7,189.34	INVERNESS	71,463.35	71,015.87
CLARKSDALE	2,840,607.43	2,773,972.03	ISOLA	38,060.29	37,748.21
CLEVELAND	3,031,834.93	2,854,123.94	ITTA BENA	151,464.70	147,750.64
CLINTON	3,882,829.04	3,327,346.97	IUKA	742,144.63	729,777.51
COAHOMA	7,243.25	6,001.81	JACKSON	37,563,396.32	35,994,541.58
COFFEEVILLE	110,463.16	110,464.07	JONESTOWN	60,290.84	62,376.57
COLDWATER	229,016.48	180,987.88	JUMPERTOWN	15,487.34	9,914.84
COLLINS	1,217,484.80	1,064,760.14	KILMICHAEL	58,340.12	59,741.83
COLUMBIA	3,718,688.45	2,937,355.43	KOSCIUSKO	1,894,649.52	1,817,506.07
COLUMBUS	8,625,474.53	8,169,391.16	KOSSUTH	33,125.26	16,462.45
COMO	170,019.74	136,516.12	LAKE	64,847.56	57,427.80
CORINTH	5,100,853.67	4,915,164.20	LAMBERT	37,761.31	40,141.19
COURTLAND	17,249.58	15,725.58	LAUREL	9,171,595.74	7,345,314.28
CRAWFORD	10,381.64	9,217.89	LEAKESVILLE	266,735.20	256,848.02
CRENSHAW	39,287.34	42,062.42	LEARNED	9,190.27	7,393.01
CROSBY	13,480.75	13,857.94	LELAND	384,818.82	386,078.04
CROWDER	13,117.59	14,790.54	LENA	15,372.78	13,731.57
CRUGER	5,100.40	4,748.44	LEXINGTON	449,434.22	438,824.87
CRYSTAL SPRINGS	737,719.36	652,809.73	LIBERTY	247,358.81	235,881.56
D'O	47,193.32	50,346.62	LONG BEACH	1,543,293.57	1,484,483.74
D'IBERVILLE	5,146,803.20	3,525,279.48	LOUIN	27,374.47	23,626.72
DECATUR	147,007.39	106,648.89	LOUISE	17,341.64	16,917.17
DEKALB	244,672.16	223,699.25	LOUISVILLE	1,621,908.57	1,507,057.44
DERMA	62,780.66	61,479.16	LUCEDALE	1,933,031.17	1,506,443.60
DODDSVILLE	2,671.38	2,685.74	LULA	52,378.34	55,670.29
DREW	173,600.95	163,646.74	LUMBERTON	205,873.04	187,856.59
DUCK HILL	29,161.33	30,376.95	LYON	34,374.66	35,408.13
DUMAS	10,939.00	10,468.81	MABEN	84,473.97	79,940.80
DUNCAN	5,088.16	5,239.80	MACON	380,144.46	353,845.85
DURANT	296,013.89	280,375.48	MADISON	3,898,075.48	3,195,591.57

**DIVERSIONS TO CITIES FROM SALES TAX COLLECTIONS
FISCAL YEAR 2006 COMPARED WITH FISCAL YEAR 2005**

CITY	FISCAL YEAR 2006	FISCAL YEAR 2005	CITY	FISCAL YEAR 2006	FISCAL YEAR 2005
MAGEE	2,050,429.01	1,833,044.62	ROSEDALE	105,323.68	99,271.36
MAGNOLIA	336,101.12	303,734.20	ROXIE	11,626.91	10,019.92
MANTACHIE	174,179.22	162,265.00	RULEVILLE	176,818.59	186,089.34
MANTEE	19,570.06	16,762.01	SALLIS	7,832.61	5,440.28
MARIETTA	32,731.60	28,277.94	SALTILLO	543,907.34	480,614.92
MARION	207,839.78	175,945.07	SANDERSVILLE	340,531.48	286,198.72
MARKS	270,226.95	292,407.29	SARDIS	266,101.15	253,077.41
MATHISTON	163,710.19	149,441.27	SATARTIA	4,943.61	5,560.96
MAYERSVILLE	7,662.82	8,823.36	SCHLATER	14,227.61	12,645.13
MCCOMB	5,622,699.96	4,735,251.13	SCOوبا	81,275.19	80,036.73
MCCOOL	9,991.45	8,765.36	SEBASTAPOL	143,769.57	131,062.88
MCLAIN	23,849.55	18,188.10	SEMINARY	108,254.76	80,140.50
MEADVILLE	112,330.67	99,254.66	SENATOBIA	1,963,660.48	1,968,092.35
MENDENHALL	598,506.06	521,916.99	SHANNON	164,057.78	164,997.03
MERIDIAN	13,914,908.23	12,556,810.69	SHAW	98,038.60	86,245.49
MERIGOLD	65,160.48	64,370.15	SHELBY	109,667.32	110,671.22
METCALFE	10,683.54	11,311.25	SHERMAN	160,637.39	122,163.92
MIZE	147,813.57	96,975.81	SHUBUTA	43,948.31	44,737.82
MONTICELLO	448,415.70	404,383.90	SHUQUALAK	30,203.16	38,384.13
MONTROSE	8,122.59	7,841.12	SIDON	13,159.49	9,900.07
MOORHEAD	70,142.03	71,560.81	SILVER CITY	4,009.98	4,326.04
MORGAN CITY	7,001.46	6,552.53	SILVER CREEK	36,281.50	35,629.87
MORTON	459,299.09	461,337.09	SLATE SPRINGS	3,955.44	3,732.36
MOSS POINT	1,666,633.18	1,416,692.14	SLEDGE	17,967.28	21,979.92
MOUND BAYOU	59,813.88	52,678.66	SMITHVILLE	80,536.47	73,048.86
MT. OLIVE	91,941.99	71,950.59	SNOW LAKE SHORES	2,020.86	1,843.76
MYRTLE	33,309.49	31,929.01	SOSO	109,752.42	84,891.29
NATCHEZ	5,265,665.30	4,621,822.19	SOUTHAVEN	10,137,815.94	8,974,858.09
NETTLETON	238,642.73	223,313.03	STARKVILLE	4,722,673.56	4,199,135.14
NEW ALBANY	2,323,061.92	2,221,638.09	STATE LINE	77,625.78	69,315.83
NEW AUGUSTA	169,207.19	145,693.54	STONEWALL	68,552.50	66,878.77
NEW HEBRON	65,682.18	61,191.63	STURGIS	36,466.76	37,874.78
NEWTON	1,120,550.60	1,013,230.48	SUMMIT	326,082.33	309,221.68
NO. CARROLLTON	33,123.92	31,345.27	SUMNER	49,078.07	55,244.09
NOXAPATER	81,140.67	75,387.85	SUMRALL	290,348.95	227,423.00
OAKLAND	36,503.76	33,639.84	SUNFLOWER	22,045.71	23,991.72
OCEAN SPRINGS	4,941,701.70	3,750,471.19	SYLVARENA	3,133.17	2,855.75
OKOLONA	274,596.50	268,675.23	TAYLOR	15,310.16	14,270.45
OLIVE BRANCH	5,962,833.52	5,097,287.96	TAYLORSVILLE	351,265.94	301,566.48
OSYKA	44,253.32	38,414.94	TCHULA	63,444.12	69,140.66
OXFORD	5,088,587.63	4,718,685.17	TERRY	134,197.39	132,013.72
PACE	8,439.17	8,175.99	THAXTON	15,526.22	13,610.58
PACHUTA	24,739.99	21,425.44	TISHOMINGO	89,341.60	84,733.45
PADEN	841.56	676.23	TOCCOPOLA	7,115.59	6,763.41
PASCAGOULA	7,327,239.02	5,421,320.92	TREMONT	23,693.75	22,654.81
PASS CHRISTIAN	608,069.76	1,253,533.35	TUNICA	494,159.61	560,990.29
PAULDING	4,315.66	5,979.48	TUPELO	16,274,829.87	15,414,842.15
PEARL	8,151,112.80	6,835,277.76	TUTWILER	36,279.39	36,844.59
PELAHATCHIE	298,160.97	287,206.43	TYLERTOWN	695,923.31	564,128.44
PETAL	1,795,633.52	1,479,753.93	UNION	354,743.39	325,839.73
PHILADELPHIA	3,593,769.77	3,131,909.67	UTICA	156,906.63	157,327.60
PICAYUNE	5,350,043.61	3,442,649.17	VAIDEN	116,753.58	120,149.83
PICKENS	101,386.14	101,078.49	VARDAMAN	83,538.60	76,844.13
PITTSBORO	5,212.94	5,298.83	VERONA	268,360.08	275,781.00
PLANTERSVILLE	48,453.59	45,429.00	VICKSBURG	7,468,826.28	6,707,998.27
POLKVILLE	5,496.15	4,380.51	VILLAGE OF MEMPHIS	27,683.36	18,174.10
PONTOTOC	1,656,507.39	1,562,145.54	WALNUT	209,703.72	206,047.00
POPE	22,929.39	21,120.01	WALNUT GROVE	49,288.31	50,012.63
POPLARVILLE	727,227.65	525,490.45	WALTHALL	24,223.95	23,196.08
PORT GIBSON	280,031.42	261,219.12	WATER VALLEY	449,334.04	417,195.55
POTTS CAMP	70,292.21	74,049.74	WAVELAND	1,561,285.59	2,239,566.44
PRENTISS	576,880.33	509,255.32	WAYNESBORO	2,125,925.11	1,837,349.50
PUCKETT	95,069.50	90,559.89	WEBB	84,485.64	92,192.33
PURVIS	576,190.91	478,404.45	WEIR	29,992.98	25,534.61
QUITMAN	504,060.82	445,822.88	WESSON	163,827.94	133,657.70
RALEIGH	173,549.18	163,435.00	WEST	27,858.62	25,251.30
RAYMOND	172,210.39	166,388.69	WEST POINT	1,743,981.85	1,595,826.96
RENOVA	26,644.10	24,401.00	WIGGINS	1,905,222.90	1,333,177.76
RICHLAND	4,720,174.35	3,752,335.52	WINONA	1,009,490.57	965,528.53
RICHTON	313,510.40	269,027.29	WINSTONVILLE	2,779.42	2,808.86
RIDGELAND	10,185,431.79	9,277,019.07	WOODLAND	131,576.36	135,511.88
RIENZI	35,025.82	34,523.54	WOODVILLE	281,574.01	257,934.01
RIPLEY	1,124,771.56	1,120,170.03	YAZOO CITY	1,785,810.35	1,658,764.12
ROLLING FORK	364,740.18	347,963.06			
TOTAL	\$ 387,329,594.28	\$ 342,490,901.42			

**CITY UTILITY PAYMENTS
FISCAL YEAR 2006 COMPARED WITH FISCAL YEAR 2005**

CITY	FISCAL YEAR 2006	FISCAL YEAR 2005
Abbeville	\$2,325.14	\$2,157.47
Biloxi	143,605.04	190,255.12
Centreville	64.14	15.20
Clinton	74,613.71	73,563.64
Coffeeville	3,448.43	3,629.87
Coldwater	5,807.76	5,749.61
Columbus	109,923.33	106,782.83
Ellisville	10,272.83	9,241.63
Forest	30,477.21	25,204.64
Grenada	58,408.96	59,953.73
Hattiesburg	512.52	233.70
Hollandale	9,121.21	8,686.75
Lake	1,038.69	1,201.30
Laurel	83,100.99	76,497.35
Liberty	188.83	31.35
McComb	59,686.25	57,223.76
Natchez	88,713.10	83,857.50
New Augusta	1,990.25	643.15
Newton	16,713.07	16,557.45
Oxford	65,662.30	66,916.16
Picayune	47,464.09	49,448.87
Puckett	1,705.25	1,775.55
Richton	5,792.02	5,707.60
Shelby	6,153.83	6,037.92
Starkville	74,444.00	74,565.09
Sunflower	1,213.15	1,063.05
Tupelo	4,805.26	6,449.57
Waynesboro	24,625.19	23,748.03
TOTALS	\$931,876.55	\$957,197.89

MOTOR VEHICLE RENTAL TAX DIVERSIONS
FISCAL YEAR ENDING JUNE 30, 2006

<u>County</u>	<u>Diversion</u>	<u>County</u>	<u>Diversion</u>
Adams	59,399.00	Lowndes	137,573.00
Alcorn	57,928.50	Madison	22,497.00
Attala	0.00	Marion	*
Benton	0.00	Marshall	0.00
Bolivar	21,515.07	Monroe	*
Chickasaw	*	Neshoba	9,805.00
Choctaw	0.00	Newton	*
Clarke	0.00	Oktibbeha	67,335.21
Clay	0.00	Panola	*
Coahoma	53,845.60	Pearl River	47,122.00
Copiah	0.00	Pike	58,091.00
Covington	0.00	Prentiss	*
Desoto	184,354.00	Rankin	1,910,988.75
Forrest	163,389.99	Scott	*
Franklin	0.00	Simpson	0.00
George	*	Stone	*
Greene	*	Sunflower	*
Grenada	31,248.67	Tate	20,329.00
Hancock	27,310.00	Tippah	*
Harrison	1,328,733.39	Tishomingo	*
Hinds	572,033.45	Tunica	322.00
Holmes	14.00	Union	*
Itawamba	111.00	Warren	88,904.00
Jackson	180,662.00	Washington	80,895.00
Jones	115,355.59	Wayne	*
Lafayette	59,608.00	Winston	0.00
Lamar	52,515.00	Yazoo	*
Lauderdale	210,215.55		
Lawrence	0.00		
Leake	1,396.00		
Lee	165,518.37		
Leflore	27,578.00		
Lincoln	54,330.00		
			<u><u>5,877,141.00</u></u>

Note: These figures are for collections of motor vehicle rental tax for tax periods representing calendar year 2005. This diversion was made in February 2006.

* Not included due to confidentiality of taxpayer information.

Counties of Mississippi
Sales and Tax by Industry Group - Fiscal Year 2006

	Total for County	Automotive	Machinery, Equipment, and Supplies	Food and Beverage	Furniture and Fixtures	Public Utilities	Apparel and General Merchandise
1 ADAMS							
Number of Taxpayers	1,183	158	74	243	29		66
Gross Tax	35,926,814	4,102,060	4,862,186	5,809,740	483,706		9,258,260
Gross Sales	555,739,589	70,069,294	71,581,576	82,996,207	6,910,088		132,113,710
2 ALCORN							
Number of Taxpayers	1,091	241	43	192	24	14	51
Gross Tax	30,880,392	4,848,911	443,182	5,575,326	687,136	1,700,185	8,572,933
Gross Sales	479,426,580	84,908,713	9,724,191	79,647,442	9,816,230	31,980,593	122,085,692
3 AMITE							
Number of Taxpayers	241	41	9	57	7	7	10
Gross Tax	3,013,160	318,120	253,374	1,022,825	182,250	218,495	176,116
Gross Sales	48,712,629	5,275,291	4,893,898	14,611,773	2,603,573	4,181,343	2,515,942
4 ATTALA							
Number of Taxpayers	505	80	19	99	13	12	22
Gross Tax	11,524,043	1,716,926	148,871	2,348,610	155,336	741,608	3,726,012
Gross Sales	175,761,343	29,421,529	2,239,861	33,551,540	2,219,089	13,141,176	53,214,895
5 BENTON							
Number of Taxpayers	156	33		26			18
Gross Tax	1,266,472	233,914		428,997			101,393
Gross Sales	20,447,356	3,629,427		6,128,529			1,448,471
6 BOLIVAR							
Number of Taxpayers	995	143	52	279	34	19	92
Gross Tax	21,875,984	2,921,573	893,664	5,470,095	609,832	1,924,391	4,376,734
Gross Sales	356,921,727	49,753,429	20,453,076	78,144,148	8,711,879	37,285,686	62,492,057
7 CALHOUN							
Number of Taxpayers	426	69	21	72	22	16	44
Gross Tax	5,459,091	1,087,196	325,650	1,565,357	104,619	410,105	673,963
Gross Sales	91,757,073	18,368,859	9,261,988	22,362,229	1,494,556	8,108,717	9,622,576
8 CARROLL							
Number of Taxpayers	240	35	7	59		5	14
Gross Tax	1,643,667	113,512	22,313	497,941		130,292	164,205
Gross Sales	27,331,296	1,656,968	762,705	7,113,438		2,656,745	2,345,794
9 CHICKASAW							
Number of Taxpayers	483	98	26	98	33	12	34
Gross Tax	8,748,231	1,289,528	314,739	2,548,846	401,574	659,292	1,462,181
Gross Sales	143,425,610	23,453,046	6,651,932	36,412,063	5,736,770	12,693,495	20,812,430
10 CHOCTAW							
Number of Taxpayers	165	27	12	25	9	9	13
Gross Tax	2,398,111	460,908	91,814	639,301	39,909	190,848	41,583
Gross Sales	41,863,678	7,776,056	2,306,751	9,132,867	570,134	3,730,756	591,579
11 CLAIBORNE							
Number of Taxpayers	200	26	5	81	5	5	8
Gross Tax	3,041,777	74,424	92,903	1,020,587	24,780	210,549	276,463
Gross Sales	56,385,037	1,140,812	2,797,564	14,579,800	354,008	4,043,297	3,949,478
12 CLARKE							
Number of Taxpayers	363	64	24	71	10	8	16
Gross Tax	4,791,418	580,584	180,275	1,490,556	33,634	438,092	313,027
Gross Sales	78,116,058	9,256,373	3,277,715	21,293,636	480,495	9,212,824	4,471,798
13 CLAY							
Number of Taxpayers	536	65	22	161	11	8	43
Gross Tax	11,416,028	1,544,343	122,895	3,372,919	57,985	1,648,451	1,519,818
Gross Sales	178,467,490	26,283,061	1,894,166	48,184,519	828,365	31,144,727	21,708,842
14 COAHOMA							
Number of Taxpayers	745	90	39	203	33	15	69
Gross Tax	17,866,521	1,818,015	1,111,516	4,039,637	528,369	1,490,764	3,936,762
Gross Sales	283,523,577	31,623,841	22,966,071	57,709,045	7,548,131	28,856,141	56,194,779

*Counties of Mississippi
Sales and Tax by Industry Group - Fiscal Year 2006*

Lumber and Building Materials	Miscellaneous Retail	Miscellaneous Services	Wholesale	Contracting	Recreation	Total Retail
68	302	157		58	22	1,180
1,957,122	2,644,067	2,581,801		1,527,703	133,922	35,203,314
27,958,858	38,039,393	37,231,218		40,545,350	1,913,172	545,403,889
74	340	52		56		1,089
3,882,522	2,430,882	1,141,138		1,106,476		30,551,351
55,464,553	34,843,145	16,301,954		27,629,849		474,726,003
13	64	10		22		241
219,487	230,705	141,337		250,288		3,013,160
3,135,535	3,295,787	2,019,105		6,178,093		48,712,629
24	183	24		28		504
601,781	1,131,950	436,391		498,020		11,505,667
8,596,869	16,187,442	6,234,154		10,689,985		175,498,830
11	44	6		11		156
51,422	64,144	87,883		193,232		1,266,472
734,604	921,266	1,255,475		4,311,081		20,447,356
62	230	39		42		994
1,332,929	1,565,720	1,116,536		1,648,780		21,869,233
19,041,832	22,382,921	15,950,511		42,481,535		356,825,273
19	121	14		24		426
455,652	265,677	184,921		378,709		5,459,091
6,509,308	3,822,180	2,641,739		9,461,521		91,757,073
16	67	10		23		240
113,485	269,907	88,441		238,413		1,643,667
1,621,225	3,869,243	1,263,450		5,968,094		27,331,296
18	117	20		26		483
481,404	656,268	266,420		667,974		8,748,231
6,877,200	9,560,357	3,806,002		17,422,310		143,425,610
10	39	7		14		165
174,250	269,716	127,015		362,763		2,398,111
2,489,293	4,298,163	1,814,501		9,153,574		41,863,678
7	44	10		8		200
163,059	284,053	124,746		769,851		3,041,777
2,329,419	4,057,921	1,782,095		21,345,541		56,385,037
30	80	21		38		363
153,250	448,586	726,639		426,658		4,791,418
2,189,283	6,410,393	10,380,555		11,141,355		78,116,058
26	118	28		49	5	536
317,233	909,927	478,032		457,422	283	10,429,314
4,531,905	13,006,977	6,830,410		9,954,563	4054	164,371,595
50	166	41		33	6	745
770,810	1,456,347	1,615,723		677,721	318,929	17,764,600
11,011,574	20,812,346	23,148,009		17,641,490	4,556,132	282,067,564

Note: Figures include audits and adjustments from prior years.

1 ADAMS
Number of Taxpayers
Gross Tax
Gross Sales

2 ALCORN
Number of Taxpayers
Gross Tax
Gross Sales

3 AMITE
Number of Taxpayers
Gross Tax
Gross Sales

4 ATTALA
Number of Taxpayers
Gross Tax
Gross Sales

5 BENTON
Number of Taxpayers
Gross Tax
Gross Sales

6 BOLIVAR
Number of Taxpayers
Gross Tax
Gross Sales

7 CALHOUN
Number of Taxpayers
Gross Tax
Gross Sales

8 CARROLL
Number of Taxpayers
Gross Tax
Gross Sales

9 CHICKASAW
Number of Taxpayers
Gross Tax
Gross Sales

10 CHOCTAW
Number of Taxpayers
Gross Tax
Gross Sales

11 CLAIBORNE
Number of Taxpayers
Gross Tax
Gross Sales

12 CLARKE
Number of Taxpayers
Gross Tax
Gross Sales

13 CLAY
Number of Taxpayers
Gross Tax
Gross Sales

14 COAHOMA
Number of Taxpayers
Gross Tax
Gross Sales

Counties of Mississippi
Sales and Tax by Industry Group - Fiscal Year 2006

	Total for County	Automotive	Machinery, Equipment, and Supplies	Food and Beverage	Furniture and Fixtures	Public Utilities	Apparel and General Merchandise
15 COPIAH							
Number of Taxpayers	622	120	23	143	21	10	30
Gross Tax	12,041,190	1,655,547	70,249	3,908,017	391,559	936,266	1,980,465
Gross Sales	193,070,484	26,064,739	1,346,832	55,828,758	5,593,695	17,634,808	28,291,995
16 COVINGTON							
Number of Taxpayers	455	85	33	81	8	7	27
Gross Tax	10,507,911	3,159,887	651,946	2,181,494	111,971	618,508	543,284
Gross Sales	195,745,289	58,756,781	19,014,168	31,164,172	1,599,590	12,544,050	7,760,608
17 DESOTO							
Number of Taxpayers	3,069	419	189	561	76	16	239
Gross Tax	149,155,525	16,284,360	3,117,495	27,390,610	2,102,245	8,671,117	33,015,424
Gross Sales	2,490,189,754	278,474,537	49,984,431	391,294,041	30,032,043	170,362,513	471,564,528
18 FORREST							
Number of Taxpayers	2,136	353	126	446	69	11	134
Gross Tax	92,549,545	18,214,289	5,804,905	15,640,806	2,095,380	6,824,420	14,228,550
Gross Sales	1,559,789,491	335,825,560	110,897,799	223,439,867	29,933,977	134,390,684	202,804,571
19 FRANKLIN							
Number of Taxpayers	149	22		29		6	5
Gross Tax	1,901,617	189,468		457,903		337,527	154,141
Gross Sales	32,287,856	2,767,934		6,541,476		6,463,700	2,202,014
20 GEORGE							
Number of Taxpayers	468	78	25	82	17	6	30
Gross Tax	13,946,341	2,458,616	620,761	2,000,676	219,616	562,742	4,805,321
Gross Sales	228,666,453	42,587,318	13,579,861	28,581,059	3,137,379	10,521,507	68,647,377
21 GREENE							
Number of Taxpayers	191	32	13	50		6	6
Gross Tax	2,974,669	341,019	92,128	752,772		339,618	99,133
Gross Sales	55,562,018	5,654,364	1,536,043	10,753,881		6,331,979	1,416,187
22 GRENADA							
Number of Taxpayers	769	137	39	166	18		53
Gross Tax	23,806,642	5,416,636	560,017	4,734,350	316,392		4,735,122
Gross Sales	390,076,643	100,563,546	11,704,448	67,633,509	4,519,882		67,624,914
23 HANCOCK							
Number of Taxpayers	1,260	121	65	270	36	6	66
Gross Tax	25,439,931	3,227,209	429,625	5,174,029	137,758	1,088,029	3,094,328
Gross Sales	455,088,434	57,559,824	8,218,880	73,914,626	1,967,971	20,198,972	44,181,351
24 HARRISON							
Number of Taxpayers	5,300	717	289	1032	169	18	350
Gross Tax	284,552,847	37,472,861	18,808,433	40,150,900	10,050,594	11,733,222	48,452,887
Gross Sales	4,740,288,616	676,843,877	308,738,280	573,583,712	143,579,783	222,253,812	691,839,423
25 HINDS							
Number of Taxpayers	6,466	1057	399	1,327	186	50	505
Gross Tax	296,681,673	44,335,212	13,506,849	50,326,673	9,372,427	24,946,011	38,448,717
Gross Sales	4,926,573,468	803,730,252	242,502,079	718,951,764	133,892,690	487,907,841	548,160,915
26 HOLMES							
Number of Taxpayers	459	73	14	184	12	15	36
Gross Tax	5,886,918	666,673	186,930	2,065,666	238,207	635,445	756,601
Gross Sales	95,325,573	10,948,396	4,830,629	29,509,485	3,402,957	13,051,030	10,808,075
27 HUMPHREYS							
Number of Taxpayers	258	41	14	83	5	6	22
Gross Tax	4,062,397	305,095	615,646	1,354,364	65,085	476,773	436,903
Gross Sales	70,997,148	4,654,046	16,008,896	19,348,047	929,785	9,003,526	6,241,400
28 ISSAQUENA							
Number of Taxpayers	21			8			
Gross Tax	254,032			71,328			
Gross Sales	5,565,901			1,018,973			

**Counties of Mississippi
Sales and Tax by Industry Group - Fiscal Year 2006**

Lumber and Building Materials	Miscellaneous Retail	Miscellaneous Services	Wholesale	Contracting	Recreation	Total Retail
30	161	29		50	5	622
447,083	939,154	477,247		1,234,057	1543	12,041,190
6,386,895	14,007,779	6,817,810		31,075,120	22049	193,070,484
33	124	16		35	6	455
434,303	897,835	382,159		1,511,938	14,582	10,507,911
6,204,334	13,644,194	5,459,416		39,389,655	208,316	195,745,289
245	813	227		269	15	3,069
17,491,603	11,412,728	5,803,137		20,545,572	652,741	146,487,036
249,879,798	165,272,754	83,759,976		552,119,025	9,324,867	2,452,068,517
185	538	149		106	18	2,135
7,680,344	7,629,372	5,429,339		6,440,806	383,338	90,371,555
109,719,097	120,846,554	82,835,367		172,505,630	5,476,265	1,528,675,375
9	42	11		15		149
154,025	79,924	148,635		298,662		1,901,617
2,200,359	1,143,723	2,123,360		7,054,707		32,287,856
45	138	15		30		468
1,160,325	896,344	326,086		877,688		13,946,341
16,576,060	16,986,980	4,828,926		22,960,529		228,666,453
22	39	9		12		191
220,909	160,116	78,400		766,249		2,974,669
3,155,844	2,287,378	1,120,007		21,530,318		55,562,018
45	215	40		44	8	769
1,519,912	2,571,009	1,222,434		1,280,596	23,728	23,806,642
21,713,020	36,818,560	17,463,332		34,027,759	338,975	390,076,643
66	376	87		158	9	1,260
3,464,448	1,239,539	1,243,760		6,170,482	170,721	25,439,931
49,492,072	18,235,115	17,767,994		161,112,754	2,438,870	455,088,434
406	1,386	396		500	35	5,298
40,101,647	20,284,691	15,434,751		34,998,640	756,086	278,244,717
572,880,105	293,507,484	222,032,395		934,112,469	10,801,217	4,650,172,562
347	1,823	378		344	47	6,463
22,753,383	29,032,840	19,649,555		24,705,111	743,752	277,820,536
325,048,016	428,109,784	297,530,534		660,671,018	10,625,031	4,657,128,929
16	87	10		7	5	459
257,332	528,730	260,646		290,328	355	5,886,918
3,676,179	7,683,398	3,723,516		7,686,826	5,077	95,325,573
13	49	10		12		258
148,259	194,997	190,688		268,553		4,062,397
2,117,995	2,902,672	2,724,118		6,980,534		70,997,148
						21
						254,032
						5,565,901

Note: Figures include audits and adjustments from prior years.

15 COPIAH
Number of Taxpayers
Gross Tax
Gross Sales

16 COVINGTON
Number of Taxpayers
Gross Tax
Gross Sales

17 DESOTO
Number of Taxpayers
Gross Tax
Gross Sales

18 FORREST
Number of Taxpayers
Gross Tax
Gross Sales

19 FRANKLIN
Number of Taxpayers
Gross Tax
Gross Sales

20 GEORGE
Number of Taxpayers
Gross Tax
Gross Sales

21 GREENE
Number of Taxpayers
Gross Tax
Gross Sales

22 GRENADA
Number of Taxpayers
Gross Tax
Gross Sales

23 HANCOCK
Number of Taxpayers
Gross Tax
Gross Sales

24 HARRISON
Number of Taxpayers
Gross Tax
Gross Sales

25 HINDS
Number of Taxpayers
Gross Tax
Gross Sales

26 HOLMES
Number of Taxpayers
Gross Tax
Gross Sales

27 HUMPHREYS
Number of Taxpayers
Gross Tax
Gross Sales

28 ISSAQUENA
Number of Taxpayers
Gross Tax
Gross Sales

Counties of Mississippi
Sales and Tax by Industry Group - Fiscal Year 2006

	Total for County	Automotive	Machinery, Equipment, and Supplies	Food and Beverage	Furniture and Fixtures	Public Utilities	Apparel and General Merchandise
29 ITAWAMBA							
Number of Taxpayers	480	90	21	84	13	11	29
Gross Tax	9,743,454	1,159,433	154,787	1,662,552	141,506	665,019	3,031,022
Gross Sales	157,696,071	20,288,484	2,774,976	23,750,731	2,021,525	13,698,866	43,297,868
30 JACKSON							
Number of Taxpayers	2,994	346	133	647	58	12	121
Gross Tax	118,103,542	16,953,977	4,040,060	22,138,003	1,832,034	6,182,833	21,705,213
Gross Sales	1,933,099,443	305,380,387	100,570,868	316,256,879	26,171,895	114,687,620	309,489,521
31 JASPER							
Number of Taxpayers	324	48	25	70	6	13	21
Gross Tax	7,897,381	794,493	632,145	1,736,716	34,781	778,753	607,354
Gross Sales	132,621,380	13,194,610	11,298,772	24,810,209	496,884	16,394,023	8,574,311
32 JEFFERSON							
Number of Taxpayers	137	19		66		6	
Gross Tax	1,667,148	100,061		594,876		189,821	
Gross Sales	32,130,976	1,789,584		8,498,234		3,843,321	
33 JEFFERSON DAVIS							
Number of Taxpayers	250	43	13	65	7	8	18
Gross Tax	4,757,851	409,944	208,684	1,521,380	56,446	337,130	437,800
Gross Sales	81,190,866	6,628,689	6,139,342	21,733,983	806,377	6,373,856	6,254,069
34 JONES							
Number of Taxpayers	1,907	284	194	347	54	24	132
Gross Tax	71,877,718	10,461,816	7,241,160	11,303,927	1,254,945	3,480,541	12,857,692
Gross Sales	1,187,296,824	184,640,783	116,078,959	161,484,517	17,927,775	67,161,416	183,459,421
35 KEMPER							
Number of Taxpayers	191	25	9	63	7	5	6
Gross Tax	2,142,325	442,919	48,849	792,885	40,498	182,386	179,610
Gross Sales	36,333,649	7,768,053	1,308,474	11,326,920	578,553	3,339,304	2,565,864
36 LAFAYETTE							
Number of Taxpayers	1156	100	58	200	30	17	107
Gross Tax	37,986,810	4,488,117	317,810	8,605,712	619,031	1,727,046	7,996,085
Gross Sales	598,204,355	79,741,514	6,522,631	122,938,621	8,843,296	29,574,559	114,051,541
37 LAMAR							
Number of Taxpayers	1,488	162	77	242	52	14	176
Gross Tax	75,201,394	5,423,288	3,630,549	10,848,793	3,641,357	835,267	25,313,907
Gross Sales	1,134,943,864	94,732,493	52,721,920	154,982,605	52,019,340	15,437,668	360,973,409
38 LAUDERDALE							
Number of Taxpayers	2,392	339	161	517	82	15	184
Gross Tax	89,495,662	14,471,410	3,706,419	17,173,704	3,798,735	4,031,791	21,185,143
Gross Sales	1,415,333,059	260,822,899	60,801,049	245,338,385	54,267,596	78,424,652	302,412,240
39 LAWRENCE							
Number of Taxpayers	321	51	13	74	10	8	18
Gross Tax	3,783,963	279,020	66,205	1,497,731	10,870	319,463	205,071
Gross Sales	63,304,242	4,580,684	1,677,407	21,396,145	155,297	6,213,785	2,929,569
40 LEAKE							
Number of Taxpayers	417	79	34	86	13	12	38
Gross Tax	10,700,130	2,061,528	634,766	1,894,113	125,613	545,245	3,321,094
Gross Sales	178,273,010	39,171,484	14,983,445	27,058,733	1,794,480	11,007,445	47,299,601
41 LEE							
Number of Taxpayers	3,438	388	177	828	124	32	188
Gross Tax	109,827,580	15,018,886	6,331,974	18,437,237	4,055,555	5,054,300	26,852,554
Gross Sales	1,755,469,569	275,118,548	124,050,008	263,388,839	57,936,443	99,104,242	382,957,935
42 LEFLORE							
Number of Taxpayers	928	153	39	226	24	7	59
Gross Tax	28,267,142	5,016,308	2,446,049	5,702,929	591,575	1,993,028	4,579,443
Gross Sales	470,021,975	89,007,151	51,101,087	81,470,343	8,451,072	38,019,115	65,086,698

Counties of Mississippi
Sales and Tax by Industry Group - Fiscal Year 2006

Lumber and Building Materials	Miscellaneous Retail	Miscellaneous Services	Wholesale	Contracting	Recreation	Total Retail
44	131	19		35		480
1,032,412	849,247	249,797		795,388		9,743,454
14,748,730	12,392,633	3,601,429		21,088,162		157,696,071
194	1036	163		273	9	2,992
18,598,523	10,016,470	5,864,059		10,570,960	115,941	118,018,078
265,692,925	145,384,605	83,851,615		262,735,898	1,656,308	1,931,878,526
10	76	22		33		324
1,122,703	437,069	688,696		1,064,627		7,897,381
16,038,607	6,357,037	9,838,505		25,617,846		132,621,380
	32					137
	111,771					1,667,148
	1,596,734					32,130,976
11	57	18		9		250
347,394	238,061	490,578		709,083		4,757,851
4,962,771	3,401,041	7,008,259		17,863,233		81,190,866
147	432	150		131	10	1,905
6,495,640	5,002,748	6,184,602		6,308,515	106,076	70,697,668
92,794,772	91,122,541	88,351,380		165,902,039	1,515,376	1,170,438,982
13	38			20		191
60,406	70,367			258,755		2,142,325
862,952	1,046,798			6,598,929		36,333,649
87	348	70		131	7	1155
4,826,915	3,511,342	1,646,232		3,428,633	815,272	37,982,200
68,955,865	50,267,449	23,606,548		81,989,726	11,646,741	598,138,496
113	417	85		137	12	1,487
12,334,125	7,316,290	1,744,158		3,581,553	392,955	75,062,247
176,201,618	104,665,869	24,937,749		90,669,725	5,613,648	1,132,956,047
173	581	140		174	23	2,389
8,464,510	5,721,094	4,037,404		4,260,145	247,506	87,097,865
120,921,463	83,983,844	59,085,707		111,485,212	3,535,797	1,381,078,849
15	97	14		17		320
215,231	465,415	236,795		483,406		3,783,662
3,074,730	6,655,635	3,382,794		13,170,336		63,299,942
23	87	10		33		417
613,598	620,144	241,526		626,155		10,700,130
8,765,682	8,949,983	3,450,379		15,558,292		178,273,010
182	1003	309		188	17	3,436
10,716,693	11,636,613	4,478,731		5,373,944	367,967	108,324,458
153,095,464	167,213,651	66,508,625		139,365,980	5,256,677	1,733,996,418
51	290	48		29		928
708,471	2,694,534	1,677,360		1,620,538		27,046,213
10,121,004	41,237,952	24,282,391		43,575,144		452,580,150

Note: Figures include audits and adjustments from prior years.

29 ITAWAMBA
Number of Taxpayers
Gross Tax
Gross Sales

30 JACKSON
Number of Taxpayers
Gross Tax
Gross Sales

31 JASPER
Number of Taxpayers
Gross Tax
Gross Sales

32 JEFFERSON
Number of Taxpayers
Gross Tax
Gross Sales

33 JEFFERSON DAVIS
Number of Taxpayers
Gross Tax
Gross Sales

34 JONES
Number of Taxpayers
Gross Tax
Gross Sales

35 KEMPER
Number of Taxpayers
Gross Tax
Gross Sales

36 LAFAYETTE
Number of Taxpayers
Gross Tax
Gross Sales

37 LAMAR
Number of Taxpayers
Gross Tax
Gross Sales

38 LAUDERDALE
Number of Taxpayers
Gross Tax
Gross Sales

39 LAWRENCE
Number of Taxpayers
Gross Tax
Gross Sales

40 LEAKE
Number of Taxpayers
Gross Tax
Gross Sales

41 LEE
Number of Taxpayers
Gross Tax
Gross Sales

42 LEFLORE
Number of Taxpayers
Gross Tax
Gross Sales

Counties of Mississippi
Sales and Tax by Industry Group - Fiscal Year 2006

	Total for County	Automotive	Machinery, Equipment, and Supplies	Food and Beverage	Furniture and Fixtures	Public Utilities	Apparel and General Merchandise
43 LINCOLN							
Number of Taxpayers	940	144	63	163	29	6	75
Gross Tax	34,749,807	7,538,726	2,654,557	5,308,576	532,842	1,316,827	8,474,310
Gross Sales	566,568,297	135,829,195	55,154,647	75,836,731	7,612,026	24,803,885	121,023,496
44 LOWNDES							
Number of Taxpayers	1,949	261	122	413	88	13	135
Gross Tax	60,196,150	9,578,090	2,779,329	10,590,946	2,641,564	2,670,112	12,873,924
Gross Sales	982,972,637	174,719,885	48,388,998	151,299,078	37,736,594	49,072,049	183,821,176
45 MADISON							
Number of Taxpayers	2,495	222	179	464	81	16	211
Gross Tax	108,339,020	10,109,964	5,606,936	19,708,080	1,932,013	5,788,562	25,761,786
Gross Sales	1,760,049,186	177,827,154	87,294,935	281,543,724	27,600,170	111,369,931	367,786,268
46 MARION							
Number of Taxpayers	741	94	46	161	15	13	53
Gross Tax	23,742,081	3,805,796	1,553,458	3,317,866	199,899	895,367	5,895,996
Gross Sales	374,846,840	66,106,879	29,379,021	47,398,051	2,855,709	16,726,320	84,228,175
47 MARSHALL							
Number of Taxpayers	753	118	42	181	17		43
Gross Tax	13,261,267	945,337	230,004	3,230,256	77,675		2,354,225
Gross Sales	212,902,022	15,219,473	3,877,690	46,146,474	1,109,654		33,622,667
48 MONROE							
Number of Taxpayers	988	169	59	178	30	18	59
Gross Tax	18,461,521	3,550,763	383,984	3,731,513	273,748	1,191,943	4,522,080
Gross Sales	297,218,460	62,584,639	6,441,393	53,307,279	3,910,695	26,954,640	64,601,084
49 MONTGOMERY							
Number of Taxpayers	318	49	9	72		10	23
Gross Tax	6,274,280	828,941	148,806	1,713,777		479,099	1,137,160
Gross Sales	101,552,420	12,582,686	3,364,847	24,482,510		9,482,135	16,245,127
50 NESHOBA							
Number of Taxpayers	658	120	37	128	10		56
Gross Tax	23,405,978	3,512,708	824,823	4,195,676	335,952		6,132,899
Gross Sales	395,628,074	64,885,928	16,897,602	59,938,179	4,799,315		87,597,978
51 NEWTON							
Number of Taxpayers	433	71	32	76	18	10	25
Gross Tax	9,866,673	1,726,880	168,684	2,343,449	155,090	661,403	2,671,700
Gross Sales	160,712,575	32,785,951	2,629,325	33,477,816	2,215,575	13,136,465	38,166,993
52 NOXUBEE							
Number of Taxpayers	295	46	18	95	5	7	21
Gross Tax	3,962,503	479,651	135,709	1,545,514	8,494	355,452	306,052
Gross Sales	63,129,653	7,465,874	2,482,433	22,078,761	121,354	7,041,867	4,371,811
53 OKTIBBEHA							
Number of Taxpayers	956	122	69	191	29	19	77
Gross Tax	32,933,397	2,878,337	511,843	8,054,664	465,019	1,734,648	7,331,359
Gross Sales	533,946,229	48,798,090	9,685,952	115,066,519	6,643,128	32,074,083	104,732,965
54 PANOLA							
Number of Taxpayers	976	144	35	241	35	18	93
Gross Tax	26,821,193	4,059,393	863,885	5,471,479	283,754	1,498,382	5,315,133
Gross Sales	435,806,152	72,305,959	18,102,921	78,163,921	4,053,625	31,051,403	75,768,749
55 PEARL RIVER							
Number of Taxpayers	1,268	234	61	236	23	6	65
Gross Tax	40,825,866	7,239,715	786,861	7,375,197	560,209	1,385,955	9,936,264
Gross Sales	638,600,438	127,877,272	16,747,221	105,359,853	8,002,979	26,130,299	141,943,868
56 PERRY							
Number of Taxpayers	236	33	9	57	5		15
Gross Tax	3,650,632	468,884	44,819	1,350,491	25,485		271,451
Gross Sales	62,090,186	6,885,352	657,019	19,292,722	364,075		3,877,871

*Counties of Mississippi
Sales and Tax by Industry Group - Fiscal Year 2006*

Lumber and Building Materials	Miscellaneous Retail	Miscellaneous Services	Wholesale	Contracting	Recreation	Total Retail
60	263	54		68	15	940
3,573,165	1,981,183	1,710,664		1,651,660	7,292	34,749,807
51,045,173	28,330,316	24,438,788		42,389,860	104,175	566,568,297
140	496	97		165	18	1,948
5,573,035	3,910,942	2,556,506		5,500,611	167,182	58,842,244
79,614,707	56,186,823	37,340,888		143,062,618	2,388,318	963,631,141
158	860	140		149	14	2,494
12,659,928	11,300,483	4,585,423		10,583,900	301,940	108,339,020
180,855,945	168,931,082	65,593,114		286,933,430	4,313,426	1,760,049,186
47	197	53		57	5	741
1,945,177	1,417,575	3,136,339		1,545,696	28,906	23,742,081
27,788,225	20,774,760	44,804,800		34,371,948	412,947	374,846,840
60	175	37		65	11	753
1,482,750	1,766,367	670,160		1,444,938	4,877	13,261,267
21,182,131	25,357,326	9,573,706		36,528,984	69,683	212,902,022
58	280	45		85	7	988
956,482	1,626,473	953,185		1,245,148	26,196	18,461,521
13,664,028	23,815,643	13,616,923		27,947,890	374,241	297,218,460
17	83	24		28		318
192,692	668,503	351,986		656,171		6,274,280
2,752,741	9,625,007	5,028,374		16,601,248		101,552,420
55	160	35		51		658
2,445,245	1,473,000	905,534		2,694,869		23,405,978
34,932,041	21,964,080	12,936,188		75,055,577		395,628,074
39	109	17		30	6	433
726,185	455,111	321,686		628,725	7,755	9,866,673
10,374,068	6,544,473	4,613,999		16,657,115	110,791	160,712,575
18	54	9		21		295
370,299	173,310	187,020		400,571		3,962,503
5,289,982	2,508,263	2,671,722		9,091,481		63,129,653
52	253	63		74	7	956
3,656,910	2,003,946	1,772,887		3,644,526	559,321	32,613,466
52,241,533	28,642,527	25,378,496		98,122,189	7,990,300	529,375,787
50	223	52		74	8	973
2,711,891	2,097,047	1,209,916		1,893,021	9,815	25,413,720
38,741,265	31,728,819	17,284,509		48,358,024	140,221	415,699,419
119	372	63		83	6	1,268
7,030,527	2,956,886	1,453,732		2,035,707	64,810	40,825,866
100,436,000	42,362,402	20,825,456		47,989,221	925,864	638,600,438
21	59	8		25		236
199,444	197,253	91,998		652,107		3,650,632
2,849,202	2,846,531	1,314,260		17,477,191		62,090,186

Note: Figures include audits and adjustments from prior years.

43 LINCOLN

Number of Taxpayers
Gross Tax
Gross Sales

44 LOWNDES

Number of Taxpayers
Gross Tax
Gross Sales

45 MADISON

Number of Taxpayers
Gross Tax
Gross Sales

46 MARION

Number of Taxpayers
Gross Tax
Gross Sales

47 MARSHALL

Number of Taxpayers
Gross Tax
Gross Sales

48 MONROE

Number of Taxpayers
Gross Tax
Gross Sales

49 MONTGOMERY

Number of Taxpayers
Gross Tax
Gross Sales

50 NESHOPA

Number of Taxpayers
Gross Tax
Gross Sales

51 NEWTON

Number of Taxpayers
Gross Tax
Gross Sales

52 NOXUBEE

Number of Taxpayers
Gross Tax
Gross Sales

53 OKTIBBEHA

Number of Taxpayers
Gross Tax
Gross Sales

54 PANOLA

Number of Taxpayers
Gross Tax
Gross Sales

55 PEARL RIVER

Number of Taxpayers
Gross Tax
Gross Sales

56 PERRY

Number of Taxpayers
Gross Tax
Gross Sales

Counties of Mississippi
Sales and Tax by Industry Group - Fiscal Year 2006

	Total for County	Automotive	Machinery, Equipment, and Supplies	Food and Beverage	Furniture and Fixtures	Public Utilities	Apparel and General Merchandise
57 PIKE							
Number of Taxpayers	1,210	169	58	304	26	14	102
Gross Tax	41,218,329	5,713,154	1,802,630	7,116,519	610,022	1,819,084	11,776,910
Gross Sales	642,701,415	98,924,236	36,198,267	101,664,460	8,714,595	35,166,215	168,212,985
58 PONTOTOC							
Number of Taxpayers	697	139	31	123	25	15	37
Gross Tax	12,923,684	1,663,213	351,696	3,298,895	83,273	818,006	2,351,715
Gross Sales	212,415,313	28,014,428	8,547,514	47,127,025	1,189,616	16,501,635	33,577,886
59 PRETISS							
Number of Taxpayers	606	157	25	103	22	17	36
Gross Tax	11,619,234	1,878,932	108,172	3,338,773	192,834	1,170,141	2,145,922
Gross Sales	187,279,024	33,491,610	2,444,003	47,696,722	2,754,773	24,077,438	30,656,002
60 QUITMAN							
Number of Taxpayers	206	25	6	75	5	7	22
Gross Tax	2,142,864	218,870	17,094	743,878	12,850	347,494	247,508
Gross Sales	36,878,791	3,405,730	353,386	10,626,820	183,571	6,642,626	3,535,828
61 RANKIN							
Number of Taxpayers	3,437	530	299	455	98	42	243
Gross Tax	174,848,512	31,788,924	13,327,470	25,078,804	9,429,649	7,609,146	30,248,099
Gross Sales	2,857,040,773	577,922,289	226,279,298	358,268,270	134,709,139	151,844,316	431,798,863
62 SCOTT							
Number of Taxpayers	641	130	43	142	18	11	53
Gross Tax	15,392,763	2,695,605	549,925	4,376,395	205,258	815,576	2,385,487
Gross Sales	262,372,172	48,893,197	14,728,371	62,519,877	2,932,254	16,179,694	34,067,234
63 SHARKEY							
Number of Taxpayers	128	13	10	38			7
Gross Tax	2,365,610	192,079	434,008	661,976			234,944
Gross Sales	40,979,568	2,743,985	9,938,398	9,456,793			3,356,340
64 SIMPSON							
Number of Taxpayers	581	111	31	114	21	12	34
Gross Tax	16,870,417	1,702,167	422,004	3,460,130	401,367	894,115	5,684,929
Gross Sales	269,205,694	29,310,468	11,199,235	49,430,381	5,733,816	17,816,033	81,159,796
65 SMITH							
Number of Taxpayers	265	37	10	51		15	10
Gross Tax	5,039,949	476,195	854,663	1,068,501		392,932	292,811
Gross Sales	97,377,994	7,899,904	17,832,665	15,264,294		7,403,127	4,180,330
66 STONE							
Number of Taxpayers	398	60	22	69	8		21
Gross Tax	12,448,410	2,588,659	163,517	2,114,051	92,187		4,126,322
Gross Sales	200,085,272	45,214,000	3,220,988	30,200,708	1,316,961		58,786,828
67 SUNFLOWER							
Number of Taxpayers	622	116	23	172	13	11	52
Gross Tax	11,996,062	1,538,867	624,545	3,265,757	154,904	1,379,029	2,147,362
Gross Sales	196,416,389	24,981,279	13,838,840	46,653,628	2,212,912	26,516,270	30,670,340
68 TALLAHATCHIE							
Number of Taxpayers	333	53	17	104	11	9	24
Gross Tax	3,058,077	347,886	352,550	1,051,873	22,586	353,365	285,310
Gross Sales	49,591,761	5,393,394	6,944,334	15,026,750	322,664	6,572,642	4,075,865
69 TATE							
Number of Taxpayers	665	126	43	87	21	9	58
Gross Tax	14,161,798	2,561,798	316,058	2,274,917	291,097	877,769	4,169,510
Gross Sales	233,047,837	46,159,199	5,256,412	32,498,786	4,158,534	17,717,723	59,479,821
70 TIPPAH							
Number of Taxpayers	542	104	23	98	14	13	23
Gross Tax	8,621,634	1,357,183	327,540	2,061,445	81,767	570,700	1,778,982
Gross Sales	137,207,579	23,728,836	5,589,333	29,449,197	1,168,111	12,443,185	25,375,661

Counties of Mississippi
Sales and Tax by Industry Group - Fiscal Year 2006

Lumber and Building Materials	Miscellaneous Retail	Miscellaneous Services	Wholesale	Contracting	Recreation	Total Retail
67	325	75		58	10	1,208
4,691,167	2,511,352	2,145,971		1,418,541	64,078	39,669,433
67,016,610	36,065,569	32,899,200		34,796,803	915,407	620,574,352
48	198	25		54		697
1,166,859	1,358,126	502,905		1,324,853		12,923,684
16,669,402	20,776,954	7,184,354		32,767,369		212,415,313
47	146	19		31		606
974,761	681,609	609,887		511,182		11,619,234
13,925,147	10,009,109	9,271,924		12,852,044		187,279,024
10	38	11		7		206
67,743	75,454	106,578		305,391		2,142,864
967,769	1,077,914	1,522,554		8,562,588		36,878,791
243	891	275		347	14	3,437
18,116,675	11,861,563	9,408,459		13,749,641	723,111	171,341,545
258,809,383	171,133,595	141,637,921		344,208,054	10,330,153	2,806,941,285
40	123	29		50		641
1,034,870	1,043,983	740,292		1,536,663		15,392,763
14,783,851	15,204,156	10,575,601		42,363,589		262,372,172
5	38					128
203,703	118,999					2,365,610
2,910,045	1,768,139					40,979,568
36	135	42		41		581
1,408,628	924,343	600,230		1,032,511		16,549,828
20,123,249	14,039,981	8,574,714		26,961,045		264,625,859
18	76	9		35		265
127,501	397,026	143,892		1,270,580		5,039,949
1,821,454	5,713,071	2,055,605		34,981,205		97,377,994
38	119	19		36		398
1,115,369	644,367	249,341		820,116		12,448,410
15,933,833	9,677,475	3,562,014		21,983,427		200,085,272
39	136	35		18	5	620
414,408	703,529	840,344		922,547	3,718	11,995,014
5,920,118	10,101,706	12,301,867		23,151,340	53,124	196,401,430
12	67	6		27		333
123,737	219,157	100,106		200,195		3,058,077
1,767,675	3,130,819	1,430,086		4,908,848		49,591,761
41	173	31		72		665
731,815	1,160,858	511,828		1,240,470		14,161,798
10,454,490	17,455,275	7,611,290		31,889,534		233,047,837
41	170	21		33		542
892,205	761,460	435,246		350,568		8,621,634
12,745,780	11,328,314	6,217,802		9,096,603		137,207,579

Note: Figures include audits and adjustments from prior years.

57 PIKE

Number of Taxpayers
Gross Tax
Gross Sales

58 PONTOTOC

Number of Taxpayers
Gross Tax
Gross Sales

59 PRENTISS

Number of Taxpayers
Gross Tax
Gross Sales

60 QUITMAN

Number of Taxpayers
Gross Tax
Gross Sales

61 RANKIN

Number of Taxpayers
Gross Tax
Gross Sales

62 SCOTT

Number of Taxpayers
Gross Tax
Gross Sales

63 SHARKEY

Number of Taxpayers
Gross Tax
Gross Sales

64 SIMPSON

Number of Taxpayers
Gross Tax
Gross Sales

65 SMITH

Number of Taxpayers
Gross Tax
Gross Sales

66 STONE

Number of Taxpayers
Gross Tax
Gross Sales

67 SUNFLOWER

Number of Taxpayers
Gross Tax
Gross Sales

68 TALLAHATCHIE

Number of Taxpayers
Gross Tax
Gross Sales

69 TATE

Number of Taxpayers
Gross Tax
Gross Sales

70 TIPPAH

Number of Taxpayers
Gross Tax
Gross Sales

Counties of Mississippi
Sales and Tax by Industry Group - Fiscal Year 2006

	Total for County	Automotive	Machinery, Equipment, and Supplies	Food and Beverage	Furniture and Fixtures	Public Utilities	Apparel and General Merchandise
71 TISHOMINGO							
Number of Taxpayers	498	97	28	82	19	15	23
Gross Tax	8,913,561	1,185,707	879,610	2,219,671	197,176	594,807	1,436,548
Gross Sales	147,419,007	20,257,894	16,537,698	31,709,568	2,816,803	11,887,478	20,430,530
72 TUNICA							
Number of Taxpayers	371	38	16	116	7		42
Gross Tax	17,877,293	382,663	540,577	8,619,469	135,863		1,627,651
Gross Sales	277,945,216	6,679,583	14,031,690	123,135,161	1,940,910		23,250,265
73 UNION							
Number of Taxpayers	616	124	27	89	23	13	31
Gross Tax	15,139,279	2,015,142	234,142	2,956,633	313,908	689,924	4,941,637
Gross Sales	237,908,325	35,815,647	5,067,399	42,237,583	4,484,404	12,978,106	70,582,347
74 WALTHALL							
Number of Taxpayers	327	49	26	60	7	6	22
Gross Tax	4,900,122	574,697	189,414	1,194,926	141,764	265,990	535,912
Gross Sales	76,768,220	10,336,748	3,561,453	17,070,358	2,025,197	5,030,345	7,655,454
75 WARREN							
Number of Taxpayers	1,322	163	64	295	30	7	111
Gross Tax	46,885,357	6,215,995	800,367	8,830,246	599,844	3,306,197	11,142,836
Gross Sales	759,664,399	112,200,477	17,734,047	126,146,252	8,569,195	62,916,317	159,088,597
76 WASHINGTON							
Number of Taxpayers	1,558	245	98	405	59	18	127
Gross Tax	45,196,111	6,850,240	2,212,279	8,045,350	831,877	3,454,266	10,311,694
Gross Sales	730,323,089	120,393,420	49,484,177	114,933,463	11,883,948	67,950,414	147,277,670
77 WAYNE							
Number of Taxpayers	509	81	40	97	14	6	40
Gross Tax	15,432,713	1,427,063	934,175	2,700,420	360,718	732,210	4,184,067
Gross Sales	256,437,917	23,759,554	20,483,720	38,577,403	5,153,122	14,987,918	59,756,412
78 WEBSTER							
Number of Taxpayers	259	49	19	39	5	9	18
Gross Tax	3,451,209	299,103	151,695	1,230,636	25,514	403,845	368,425
Gross Sales	55,093,663	4,425,940	2,446,316	17,580,507	364,492	7,818,445	5,260,067
79 WILKINSON							
Number of Taxpayers	235	33	12	80		8	14
Gross Tax	3,252,492	371,648	252,261	1,217,155		227,388	516,899
Gross Sales	54,619,109	6,770,196	6,003,131	17,387,915		4,294,602	7,384,264
80 WINSTON							
Number of Taxpayers	440	79	32	75	15	12	34
Gross Tax	10,745,323	1,873,799	332,666	2,301,688	73,111	760,772	2,638,156
Gross Sales	181,232,686	33,305,217	8,098,931	32,881,232	1,044,447	16,558,847	37,667,316
81 YALOBUSHA							
Number of Taxpayers	327	62	15	62	7	8	14
Gross Tax	4,104,125	409,447	32,045	1,215,920	38,963	340,612	388,650
Gross Sales	68,514,588	6,935,634	459,985	17,370,269	556,614	6,364,298	5,518,791
82 YAZOO							
Number of Taxpayers	592	87	33	168	10	10	39
Gross Tax	12,367,568	2,249,525	1,025,289	3,136,867	202,868	936,818	1,184,193
Gross Sales	205,463,912	39,751,571	21,883,457	44,812,342	2,898,124	17,458,551	16,886,103
TOTAL FOR COUNTIES							
Number of Taxpayers	75,766	11,260	4,379	15,802	2,217	926	5,292
Gross Tax	2,582,527,952	367,233,515	126,817,802	477,469,300	66,883,389	146,587,382	513,874,126
Gross Sales	42,213,038,376	6,552,700,216	2,328,533,007	6,820,983,173	955,476,040	2,843,621,432	7,333,585,555
OUT OF STATE							
Number of Taxpayers	11,744	244	1,914	125	246	249	245
Gross Tax	224,821,413	4,732,422	34,291,623	2,750,951	3,887,150	75,849,289	4,005,092
Gross Sales	3,841,678,549	106,652,635	555,447,081	39,299,262	55,530,666	1,479,427,434	55,773,491

*Counties of Mississippi
Sales and Tax by Industry Group - Fiscal Year 2006*

Lumber and Building Materials	Miscellaneous Retail	Miscellaneous Services	Wholesale	Contracting	Recreation	Total Retail
38	153	26		14		498
476,947	598,608	629,803		690,857		8,913,561
6,813,525	8,670,249	8,997,189		19,243,466		147,419,007
10	78	43		7	11	371
138,250	1,157,970	3,435,665		1,083,316	524,090	17,877,293
1,975,008	16,542,416	49,080,884		29,035,144	7,487,000	277,945,216
42	187	32		46		616
1,029,959	1,013,842	571,362		1,051,639		14,859,746
14,713,692	14,492,227	8,162,314		24,787,664		233,915,000
25	88	13		27		327
961,846	555,849	216,914		260,725		4,900,122
13,740,645	7,959,273	3,098,776		6,260,235		76,768,220
62	371	101		109	8	1,321
3,333,549	4,877,191	3,578,325		3,575,094	46,334	46,305,983
47,622,091	69,705,125	51,182,066		95,561,542	661,915	751,387,628
93	354	91		60	7	1,557
3,193,463	4,236,814	2,407,876		2,034,591	21,955	43,600,410
45,620,860	60,576,894	34,470,206		54,622,671	313,656	707,527,383
45	127	34		25		509
971,733	978,076	1,752,101		1,392,145		15,432,713
13,881,891	16,260,562	25,029,991		38,547,339		256,437,917
10	71	12		26		259
204,800	326,209	115,429		324,908		3,451,209
2,925,719	4,678,442	1,648,995		7,935,596		55,093,663
	60	13		9		235
	195,907	156,611		206,900		3,252,492
	3,074,682	2,444,793		5,720,674		54,619,109
25	102	22		43		440
884,567	411,032	336,674		1,108,365		10,745,323
12,636,665	5,889,279	4,809,625		27,991,268		181,232,686
25	87	9		36		327
497,133	293,588	257,942		629,817		4,104,125
7,101,898	4,475,995	3,684,882		16,046,147		68,514,588
33	154	29		25		592
341,496	987,369	575,048		1,000,128		11,653,598
4,878,521	17,744,373	8,214,965		20,536,437		195,264,354
4,945	20,384	4,594	36	5,442	489	75,730
258,772,489	207,309,152	137,852,375	50,340,858	221,104,593	8,282,965	2,532,187,094
3,696,746,151	3,054,404,537	2,010,880,422	719,154,397	5,778,625,478	118,327,962	41,493,883,979
953	2,494	1,458	7	3,790	19	11,737
17,373,421	33,171,142	34,120,959	181,512	14,393,443	64,415	224,639,901
248,191,481	507,862,113	491,098,330	2,593,027	298,882,803	920,220	3,839,085,521

Note: Figures include audits and adjustments from prior years.

71 TISHOMINGO
Number of Taxpayers
Gross Tax
Gross Sales

72 TUNICA
Number of Taxpayers
Gross Tax
Gross Sales

73 UNION
Number of Taxpayers
Gross Tax
Gross Sales

74 WALTHALL
Number of Taxpayers
Gross Tax
Gross Sales

75 WARREN
Number of Taxpayers
Gross Tax
Gross Sales

76 WASHINGTON
Number of Taxpayers
Gross Tax
Gross Sales

77 WAYNE
Number of Taxpayers
Gross Tax
Gross Sales

78 WEBSTER
Number of Taxpayers
Gross Tax
Gross Sales

79 WILKINSON
Number of Taxpayers
Gross Tax
Gross Sales

80 WINSTON
Number of Taxpayers
Gross Tax
Gross Sales

81 YALOBUSHA
Number of Taxpayers
Gross Tax
Gross Sales

82 YAZOO
Number of Taxpayers
Gross Tax
Gross Sales

TOTAL FOR COUNTIES
Number of Taxpayers
Gross Tax
Gross Sales

OUT OF STATE
Number of Taxpayers
Gross Tax
Gross Sales

Counties of Mississippi
Sales and Tax by Industry Group - Fiscal Year 2006

	Total for County	Automotive	Machinery, Equipment, and Supplies	Food and Beverage	Furniture and Fixtures	Public Utilities	Apparel and General Merchandise
TOTAL FOR STATE							
Number of Taxpayers	87,510	11,504	6,293	15,927	2,463	1,175	5,537
Gross Tax	2,807,349,366	371,965,937	161,109,426	480,220,251	70,770,540	222,436,672	517,879,208
Gross Sales	46,054,716,925	6,659,352,852	2,883,980,089	6,860,282,436	1,011,006,707	4,323,048,867	7,389,359,046

Counties of Mississippi
Sales and Tax by Industry Group - Fiscal Year 2006

Lumber and Building Materials	Miscellaneous Retail	Miscellaneous Services	Wholesale	Contracting	Recreation	Total Retail
5,898	22,878	6,052	43	9,232	508	87,467
276,145,911	240,480,294	171,973,334	50,522,370	235,498,037	8,347,381	2,756,826,996
3,944,937,632	3,562,266,650	2,501,978,752	721,747,424	6,077,508,281	119,248,183	45,332,969,501

Note: Figures include audits and adjustments from prior years.

TOTAL FOR STATE
Number of Taxpayers
Gross Tax
Gross Sales

Cities of Mississippi
Sales and Tax by Industry Group - Fiscal Year 2006

	Total for City	Automotive	Machinery, Equipment, and Supplies	Food and Beverage	Furniture and Fixtures	Public Utilities	Apparel and General Merchandise
1 ABBEVILLE							
Number of Taxpayers	9						
Gross Tax	136,849						
Gross Sales	2,100,376						
2 ABERDEEN							
Number of Taxpayers	231	44	12	54	5		16
Gross Tax	4,935,108	1,067,199	158,213	1,274,559	120,616		424,604
Gross Sales	81,552,914	19,016,020	2,274,292	18,207,974	1,723,093		6,065,771
3 ACKERMAN							
Number of Taxpayers	72	13	5	13	5		7
Gross Tax	1,527,230	383,706	29,923	452,546	38,369		30,399
Gross Sales	23,729,178	6,580,811	427,896	6,464,943	548,140		434,272
4 ALGOMA							
Number of Taxpayers	10						
Gross Tax	94,886						
Gross Sales	1,425,443						
5 ALLIGATOR							
Number of Taxpayers	6						
Gross Tax	47,301						
Gross Sales	731,928						
6 AMORY							
Number of Taxpayers	315	51	15	63	12		25
Gross Tax	9,299,286	1,681,455	107,351	1,485,088	112,320		3,825,351
Gross Sales	141,874,966	30,212,223	1,687,322	21,215,530	1,604,577		54,647,826
7 ANGUILLA							
Number of Taxpayers	14			5			
Gross Tax	174,679			71,816			
Gross Sales	2,702,025			1,025,950			
8 ARCOLA							
Number of Taxpayers	16			7			
Gross Tax	115,511			42,234			
Gross Sales	1,775,839			603,354			
9 ARTESIA							
Number of Taxpayers	11			9			
Gross Tax	37,174			11,035			
Gross Sales	654,315			157,643			
10 ASHLAND							
Number of Taxpayers	43	7		7			9
Gross Tax	653,082	124,642		295,237			95,394
Gross Sales	9,702,455	1,783,321		4,217,681			1,362,770
11 BALDWIN							
Number of Taxpayers	167	58		31	5		6
Gross Tax	2,963,696	585,686		1,150,810	7,874		206,448
Gross Sales	47,097,767	10,639,543		16,440,131	112,487		2,949,259
12 BASSFIELD							
Number of Taxpayers	33			12			
Gross Tax	823,390			448,588			
Gross Sales	12,187,954			6,408,400			
13 BATESVILLE							
Number of Taxpayers	487	75	16	100	21	9	56
Gross Tax	19,258,777	3,576,983	160,544	3,928,961	265,174	1,094,411	5,118,665
Gross Sales	296,005,435	62,284,797	2,408,482	56,127,961	3,788,208	23,533,370	73,123,620
14 BAY SPRINGS							
Number of Taxpayers	101	17	8	21			8
Gross Tax	3,753,509	691,162	125,152	1,029,450			437,256
Gross Sales	59,966,729	11,486,613	4,031,701	14,706,419			6,246,510

Cities of Mississippi
Sales and Tax by Industry Group - Fiscal Year 2006

Lumber and Building Materials	Miscellaneous Retail	Miscellaneous Services	Wholesale	Contracting	Recreation	Total Retail
						9
						136,849
						2,100,376
13	64	11		10		231
329,718	542,877	363,260		73,020		4,935,108
4,710,254	7,760,044	5,189,437		1,270,434		81,552,914
	18					72
	242,904					1,527,230
	3,472,271					23,729,178
						10
						94,886
						1,425,443
						6
						47,301
						731,928
25	86	20		13		315
542,355	631,207	323,276		26,870		9,299,286
7,747,926	9,029,495	4,618,230		417,414		141,874,966
	6					14
	9,367					174,679
	133,826					2,702,025
						16
						115,511
						1,775,839
						11
						37,174
						654,315
	16					43
	32,210					653,082
	460,153					9,702,455
5	42	6		7		167
201,408	232,071	89,030		76,711		2,963,696
2,877,268	3,323,831	1,271,862		1,201,659		47,097,767
						33
						823,390
						12,187,954
28	124	33		21		486
2,580,840	1,583,440	851,010		73,677		19,237,412
36,869,117	24,295,441	12,157,287		1,059,032		295,700,226
	29	9				101
	351,275	92,064				3,753,509
	5,020,549	1,315,203				59,966,729

Note: Figures include audits and adjustments from prior years.

1 ABBEVILLE

Number of Taxpayers
Gross Tax
Gross Sales

2 ABERDEEN

Number of Taxpayers
Gross Tax
Gross Sales

3 ACKERMAN

Number of Taxpayers
Gross Tax
Gross Sales

4 ALGOMA

Number of Taxpayers
Gross Tax
Gross Sales

5 ALLIGATOR

Number of Taxpayers
Gross Tax
Gross Sales

6 AMORY

Number of Taxpayers
Gross Tax
Gross Sales

7 ANGUILLA

Number of Taxpayers
Gross Tax
Gross Sales

8 ARCOLA

Number of Taxpayers
Gross Tax
Gross Sales

9 ARTESIA

Number of Taxpayers
Gross Tax
Gross Sales

10 ASHLAND

Number of Taxpayers
Gross Tax
Gross Sales

11 BALDWYN

Number of Taxpayers
Gross Tax
Gross Sales

12 BASSFIELD

Number of Taxpayers
Gross Tax
Gross Sales

13 BATESVILLE

Number of Taxpayers
Gross Tax
Gross Sales

14 BAY SPRINGS

Number of Taxpayers
Gross Tax
Gross Sales

Cities of Mississippi
Sales and Tax by Industry Group - Fiscal Year 2006

	Total for City	Automotive	Machinery, Equipment, and Supplies	Food and Beverage	Furniture and Fixtures	Public Utilities	Apparel and General Merchandise
15 BAY ST LOUIS							
Number of Taxpayers	387	31	18	85	16		22
Gross Tax	5,213,201	592,628	107,429	1,226,486	101,379		140,137
Gross Sales	78,711,337	9,191,889	1,534,880	17,521,219	1,448,277		2,001,961
16 BEAUMONT							
Number of Taxpayers	27			10			
Gross Tax	464,019			288,559			
Gross Sales	7,068,433			4,122,271			
17 BEAUREGARD							
Number of Taxpayers							
Gross Tax	14,055						
Gross Sales	254,026						
18 BELMONT							
Number of Taxpayers	80	14		15			6
Gross Tax	1,337,546	138,293		608,102			132,229
Gross Sales	20,201,902	2,284,031		8,687,171			1,888,997
19 BELZONI							
Number of Taxpayers	110	10		34			18
Gross Tax	2,585,386	111,209		1,095,353			370,594
Gross Sales	42,403,108	1,604,373		15,647,885			5,294,133
20 BENOIT							
Number of Taxpayers	16			8			
Gross Tax	153,784			61,483			
Gross Sales	2,424,470			878,339			
21 BENTONIA							
Number of Taxpayers	21			8			
Gross Tax	643,464			62,442			
Gross Sales	9,460,998			892,032			
22 BEULAH							
Number of Taxpayers	6						
Gross Tax	35,337						
Gross Sales	571,963						
23 BIG CREEK							
Number of Taxpayers	6						
Gross Tax	34,739						
Gross Sales	570,221						
24 BILOXI							
Number of Taxpayers	1,367	133	74	301	33	5	98
Gross Tax	52,938,817	4,808,333	5,988,888	11,734,618	863,443	4,101,298	10,456,850
Gross Sales	791,165,485	79,933,914	85,961,680	167,637,238	12,334,891	78,669,581	149,357,932
25 BLUE MOUNTAIN							
Number of Taxpayers	21			6			
Gross Tax	420,338			42,893			
Gross Sales	6,244,364			612,770			
26 BLUE SPRINGS							
Number of Taxpayers	8						
Gross Tax	112,978						
Gross Sales	1,729,821						
27 BOLTON							
Number of Taxpayers	32	6		7			
Gross Tax	734,899	23,331		173,458			
Gross Sales	13,276,915	333,308		2,477,969			
28 BOONEVILLE							
Number of Taxpayers	327	72	13	65	14	5	27
Gross Tax	8,440,554	1,482,291	77,818	2,482,582	178,664	747,204	1,873,218
Gross Sales	131,681,649	26,426,543	1,776,579	35,465,435	2,552,352	15,732,922	26,760,241

Cities of Mississippi
Sales and Tax by Industry Group - Fiscal Year 2006

Lumber and Building Materials	Miscellaneous Retail	Miscellaneous Services	Wholesale	Contracting	Recreation	Total Retail	
							Note: Figures include audits and adjustments from prior years.
							15 BAY ST LOUIS
16	134	25		36		387	Number of Taxpayers
797,231	259,190	772,007		413,692		5,213,201	Gross Tax
11,389,005	3,732,786	11,028,672		5,983,892		78,711,337	Gross Sales
							16 BEAUMONT
	5					27	Number of Taxpayers
	3,798					464,019	Gross Tax
	54,259					7,068,433	Gross Sales
							17 BEAUREGARD
						14,055	Number of Taxpayers
						254,026	Gross Tax
							Gross Sales
							18 BELMONT
						80	Number of Taxpayers
5	27					1,337,546	Gross Tax
22,854	105,184					20,201,902	Gross Sales
326,492	1,537,442						
							19 BELZONI
						110	Number of Taxpayers
7	19	8		6		2,585,386	Gross Tax
131,864	62,001	131,951		34,457		42,403,108	Gross Sales
1,883,774	885,984	1,885,019		556,924			
							20 BENOIT
						16	Number of Taxpayers
						153,784	Gross Tax
						2,424,470	Gross Sales
							21 BENTONIA
						21	Number of Taxpayers
	6					643,464	Gross Tax
	19,840					9,460,998	Gross Sales
	283,431						
							22 BEULAH
						6	Number of Taxpayers
						35,337	Gross Tax
						571,963	Gross Sales
							23 BIG CREEK
						6	Number of Taxpayers
						34,739	Gross Tax
						570,221	Gross Sales
							24 BILOXI
						1,367	Number of Taxpayers
61	405	125		111	21	52,938,817	Gross Tax
5,606,928	4,308,218	3,991,311		880,219	198,708	791,165,485	Gross Sales
80,098,895	61,690,019	57,082,718		15,559,927	2,838,685		
							25 BLUE MOUNTAIN
						21	Number of Taxpayers
	6					420,338	Gross Tax
	25,856					6,244,364	Gross Sales
	369,376						
							26 BLUE SPRINGS
						8	Number of Taxpayers
	6					112,978	Gross Tax
	5,924					1,729,821	Gross Sales
	84,632						
							27 BOLTON
						32	Number of Taxpayers
				6		734,899	Gross Tax
				46,698		13,276,915	Gross Sales
				784,378			
							28 BOONEVILLE
						327	Number of Taxpayers
28	80	11		11		8,440,554	Gross Tax
661,303	517,994	397,083		19,153		131,681,649	Gross Sales
9,447,184	7,447,845	5,672,618		353,686			

Cities of Mississippi
Sales and Tax by Industry Group - Fiscal Year 2006

	Total for City	Automotive	Machinery, Equipment, and Supplies	Food and Beverage	Furniture and Fixtures	Public Utilities	Apparel and General Merchandise
29 BOYLE							
Number of Taxpayers	37	6		8			
Gross Tax	764,664	20,745		127,794			
Gross Sales	11,385,874	335,665		1,825,639			
30 BRANDON							
Number of Taxpayers	454	63	21	67	13		33
Gross Tax	26,297,060	12,592,861	186,968	4,378,532	106,830		808,353
Gross Sales	455,112,367	242,134,115	2,753,982	62,550,396	1,526,153		11,547,854
31 BRAXTON							
Number of Taxpayers							
Gross Tax	95,009						
Gross Sales	1,570,718						
32 BROOKHAVEN							
Number of Taxpayers	502	78	19	100	22		65
Gross Tax	27,251,267	6,797,913	668,304	4,818,455	489,263		8,426,945
Gross Sales	428,006,749	123,217,225	15,535,320	68,835,007	6,989,469		120,384,746
33 BROOKSVILLE							
Number of Taxpayers	29			12			
Gross Tax	506,808			348,315			
Gross Sales	7,587,672			4,975,927			
34 BRUCE							
Number of Taxpayers	112	17		18	8		17
Gross Tax	2,141,798	295,291		717,710	64,280		289,362
Gross Sales	35,564,723	4,930,350		10,253,000	918,294		4,133,742
35 BUDE							
Number of Taxpayers	29	6		9			
Gross Tax	640,074	65,574		284,636			
Gross Sales	9,750,174	936,772		4,066,236			
36 BURNSVILLE							
Number of Taxpayers	40	8		11			
Gross Tax	659,902	211,459		243,552			
Gross Sales	9,857,599	3,040,262		3,479,313			
37 BYHALIA							
Number of Taxpayers	114	21		26			5
Gross Tax	2,885,123	401,977		323,285			158,439
Gross Sales	44,814,172	6,841,005		4,618,363			2,262,506
38 CALEDONIA							
Number of Taxpayers	26			10			
Gross Tax	466,361			226,071			
Gross Sales	6,870,581			3,229,583			
39 CALHOUN CITY							
Number of Taxpayers	103	19		19	5		16
Gross Tax	1,754,885	424,345		584,818	18,559		359,039
Gross Sales	27,281,970	7,707,540		8,354,542	265,131		5,129,134
40 CANTON							
Number of Taxpayers	390	44	13	112	17		33
Gross Tax	11,905,822	1,698,768	593,817	3,565,205	248,593		1,085,276
Gross Sales	187,204,879	30,966,698	12,703,770	50,931,451	3,551,328		15,503,788
41 CARROLLTON							
Number of Taxpayers	23						
Gross Tax	173,604						
Gross Sales	2,604,725						
42 CARTHAGE							
Number of Taxpayers	212	48	9	45	7		25
Gross Tax	9,052,127	1,921,699	516,069	1,518,347	85,896		3,236,560
Gross Sales	147,175,404	36,980,990	13,218,557	21,690,653	1,227,092		46,234,714

Cities of Mississippi
Sales and Tax by Industry Group - Fiscal Year 2006

Lumber and Building Materials	Miscellaneous Retail	Miscellaneous Services	Wholesale	Contracting	Recreation	Total Retail	
							Note: Figures include audits and adjustments from prior years.
5	7					37	29 BOYLE
233,940	52,708					764,664	Number of Taxpayers
3,341,999	752,976					11,385,874	Gross Tax
							Gross Sales
27	140	43		43		454	30 BRANDON
3,223,850	1,103,354	1,069,474		674,040		26,297,060	Number of Taxpayers
46,054,956	15,855,189	15,278,186		15,177,239		455,112,367	Gross Tax
							Gross Sales
							31 BRAXTON
						95,009	Number of Taxpayers
						1,570,718	Gross Tax
							Gross Sales
							32 BROOKHAVEN
						502	Number of Taxpayers
						27,251,267	Gross Tax
						428,006,749	Gross Sales
							33 BROOKSVILLE
						29	Number of Taxpayers
						506,808	Gross Tax
						7,587,672	Gross Sales
							34 BRUCE
						112	Number of Taxpayers
						2,141,798	Gross Tax
						35,564,723	Gross Sales
							35 BUDE
						29	Number of Taxpayers
						640,074	Gross Tax
						9,750,174	Gross Sales
							36 BURNSVILLE
						40	Number of Taxpayers
						659,902	Gross Tax
						9,857,599	Gross Sales
							37 BYHALIA
						114	Number of Taxpayers
						2,885,123	Gross Tax
						44,814,172	Gross Sales
							38 CALEDONIA
						26	Number of Taxpayers
						466,361	Gross Tax
						6,870,581	Gross Sales
							39 CALHOUN CITY
						103	Number of Taxpayers
						1,754,885	Gross Tax
						27,281,970	Gross Sales
							40 CANTON
						390	Number of Taxpayers
						11,905,822	Gross Tax
						187,204,879	Gross Sales
							41 CARROLLTON
						23	Number of Taxpayers
						173,604	Gross Tax
						2,604,725	Gross Sales
							42 CARTHAGE
						212	Number of Taxpayers
						9,052,127	Gross Tax
						147,175,404	Gross Sales

Cities of Mississippi
Sales and Tax by Industry Group - Fiscal Year 2006

	Total for City	Automotive	Machinery, Equipment, and Supplies	Food and Beverage	Furniture and Fixtures	Public Utilities	Apparel and General Merchandise
43 CARY							
Number of Taxpayers	13			7			
Gross Tax	98,673			3,621			
Gross Sales	1,916,578			51,728			
44 CENTREVILLE							
Number of Taxpayers	47	9		14			5
Gross Tax	1,130,597	136,748		506,270			323,872
Gross Sales	17,054,244	2,378,259		7,232,430			4,626,751
45 CHARLESTON							
Number of Taxpayers	105	16		30	5		10
Gross Tax	1,638,324	234,647		596,487	15,011		273,969
Gross Sales	25,090,608	3,592,726		8,521,243	214,451		3,913,844
46 CHUNKY							
Number of Taxpayers							
Gross Tax	31,317						
Gross Sales	519,690						
47 CLARKSDALE							
Number of Taxpayers	537	63	27	132	27		57
Gross Tax	15,258,148	1,715,183	998,038	3,644,877	512,951		3,880,933
Gross Sales	235,975,331	28,883,958	21,216,433	52,069,624	7,327,870		55,428,680
48 CLEVELAND							
Number of Taxpayers	479	56	27	99	20		57
Gross Tax	16,135,625	2,442,803	795,857	4,076,024	550,495		4,106,868
Gross Sales	252,593,986	42,269,576	18,474,316	58,228,861	7,864,213		58,654,764
49 CLINTON							
Number of Taxpayers	538	51	33	90	12		41
Gross Tax	20,501,493	1,035,299	256,258	5,030,215	204,283		6,466,816
Gross Sales	304,176,358	15,389,110	3,675,559	71,860,155	2,918,325		92,361,770
50 COAHOMA							
Number of Taxpayers	6			6			
Gross Tax	52,069			20,382			
Gross Sales	798,732			291,184			
51 COFFEEVILLE							
Number of Taxpayers	44	8		12			
Gross Tax	559,858	19,444		176,662			
Gross Sales	8,329,351	278,920		2,523,747			
52 COLDWATER							
Number of Taxpayers	89	23	5	13	7		7
Gross Tax	1,201,043	163,454	34,074	267,093	4,270		109,463
Gross Sales	18,781,490	2,736,571	833,269	3,815,623	61,004		1,563,765
53 COLLINS							
Number of Taxpayers	159	28	9	35			11
Gross Tax	6,550,507	2,663,946	570,711	1,381,908			313,252
Gross Sales	117,701,259	50,504,522	16,988,284	19,741,524			4,474,890
54 COLUMBIA							
Number of Taxpayers	429	65	23	95	11		37
Gross Tax	20,029,182	3,448,935	1,029,270	2,714,190	179,993		5,871,220
Gross Sales	308,419,241	60,132,953	21,542,144	38,774,111	2,571,330		83,874,340
55 COLUMBUS							
Number of Taxpayers	1,224	163	81	258	60	6	114
Gross Tax	47,684,031	8,251,444	2,289,899	8,557,102	2,431,207	2,559,941	12,613,796
Gross Sales	733,807,457	152,840,330	38,108,498	122,244,196	34,731,505	47,059,550	180,196,915
56 COMO							
Number of Taxpayers	48	9		19			
Gross Tax	843,053	129,560		370,858			
Gross Sales	16,573,993	3,907,195		5,297,972			

Cities of Mississippi
Sales and Tax by Industry Group - Fiscal Year 2006

Lumber and Building Materials	Miscellaneous Retail	Miscellaneous Services	Wholesale	Contracting	Recreation	Total Retail
						13 98,673 1,916,578
	13 16,328 233,270					47 1,130,597 17,054,244
7 97,315 1,390,218	23 116,842 1,669,177	5 34,231 489,016				105 1,638,324 25,090,608
						31,317 519,690
39 644,358 9,205,113	135 1,065,366 15,226,859	35 1,453,870 20,782,387		13 29,471 460,544	5 19,279 275,422	537 15,258,148 235,975,331
39 955,777 13,653,957	135 998,368 14,276,854	27 808,139 11,544,833		15 239,798 4,949,412		478 16,128,873 252,497,532
26 1,077,745 15,396,345	222 2,871,171 41,073,103	22 1,238,855 17,697,915		35 194,275 3,324,750		538 20,501,493 304,176,358
						6 52,069 798,732
	10 23,089 329,845					44 559,858 8,329,351
5 170,142 2,430,607	17 130,211 1,860,168	5 129,731 1,853,301				89 1,201,043 18,781,490
9 247,359 3,533,700	47 621,434 8,888,327	9 192,904 2,755,771		6 108,564 1,550,914		159 6,550,507 117,701,259
23 1,392,574 19,893,896	110 1,152,749 16,846,926	35 2,907,152 41,530,704		22 408,822 6,113,566	5 28,906 412,947	429 20,029,182 308,419,241
84 4,739,379 67,705,346	316 3,645,347 52,339,603	70 2,122,963 30,328,019		61 336,601 6,305,678	11 136,346 1,947,811	1,224 47,684,031 733,807,457
	10 46,769 668,128					48 843,053 16,573,993

Note: Figures include audits and adjustments from prior years.

43 CARY
 Number of Taxpayers
 Gross Tax
 Gross Sales

44 CENTREVILLE
 Number of Taxpayers
 Gross Tax
 Gross Sales

45 CHARLESTON
 Number of Taxpayers
 Gross Tax
 Gross Sales

46 CHUNKY
 Number of Taxpayers
 Gross Tax
 Gross Sales

47 CLARKSDALE
 Number of Taxpayers
 Gross Tax
 Gross Sales

48 CLEVELAND
 Number of Taxpayers
 Gross Tax
 Gross Sales

49 CLINTON
 Number of Taxpayers
 Gross Tax
 Gross Sales

50 COAHOMA
 Number of Taxpayers
 Gross Tax
 Gross Sales

51 COFFEEVILLE
 Number of Taxpayers
 Gross Tax
 Gross Sales

52 COLDWATER
 Number of Taxpayers
 Gross Tax
 Gross Sales

53 COLLINS
 Number of Taxpayers
 Gross Tax
 Gross Sales

54 COLUMBIA
 Number of Taxpayers
 Gross Tax
 Gross Sales

55 COLUMBUS
 Number of Taxpayers
 Gross Tax
 Gross Sales

56 COMO
 Number of Taxpayers
 Gross Tax
 Gross Sales

Cities of Mississippi
Sales and Tax by Industry Group - Fiscal Year 2006

	Total for City	Automotive	Machinery, Equipment, and Supplies	Food and Beverage	Furniture and Fixtures	Public Utilities	Apparel and General Merchandise
57 CORINTH							
Number of Taxpayers	742	140	27	155	15	7	43
Gross Tax	26,903,782	4,182,261	326,125	5,270,495	643,658	1,532,272	8,261,681
Gross Sales	408,371,550	73,953,646	7,119,252	75,292,716	9,195,114	28,961,140	118,005,956
58 COURTLAND							
Number of Taxpayers							
Gross Tax	91,688						
Gross Sales	1,490,731						
59 CRAWFORD							
Number of Taxpayers	9			5			
Gross Tax	49,464			5,792			
Gross Sales	813,776			82,746			
60 CRENSHAW							
Number of Taxpayers	30	5		13			7
Gross Tax	191,431	31,415		88,466			3,902
Gross Sales	2,943,730	484,030		1,263,807			55,201
61 CROSBY							
Number of Taxpayers	6						
Gross Tax	66,873						
Gross Sales	1,018,816						
62 CROWDER							
Number of Taxpayers	15			10			
Gross Tax	71,700			23,976			
Gross Sales	1,204,629			342,527			
63 CRUGER							
Number of Taxpayers	9			6			
Gross Tax	26,639			5,202			
Gross Sales	426,489			74,323			
64 CRYSTAL SPRINGS							
Number of Taxpayers	154	32		44	6		10
Gross Tax	3,972,903	972,051		1,658,797	152,595		259,558
Gross Sales	59,955,484	15,463,738		23,697,088	2,179,927		3,707,972
65 D'LO							
Number of Taxpayers	16						
Gross Tax	102,142						
Gross Sales	1,593,784						
66 D'IBERVILLE							
Number of Taxpayers	315	54	15	75	12		10
Gross Tax	28,842,675	4,728,804	323,641	3,964,370	452,797		9,862,866
Gross Sales	435,298,672	87,555,659	4,625,975	56,633,802	6,468,522		140,897,949
67 DECATUR							
Number of Taxpayers	51	7		10			6
Gross Tax	704,622	120,203		251,531			84,480
Gross Sales	10,559,688	1,892,065		3,593,306			1,206,861
68 DEKALB							
Number of Taxpayers	73	16	5	21			
Gross Tax	1,294,664	329,400	31,805	491,685			
Gross Sales	20,876,932	6,087,590	887,601	7,024,064			
69 DERMA							
Number of Taxpayers	29	6		5			
Gross Tax	297,737	178,066		28,057			
Gross Sales	4,909,885	2,941,026		400,815			
70 DODDSVILLE							
Number of Taxpayers							
Gross Tax	14,433						
Gross Sales	243,561						

Cities of Mississippi
Sales and Tax by Industry Group - Fiscal Year 2006

Lumber and Building Materials	Miscellaneous Retail	Miscellaneous Services	Wholesale	Contracting	Recreation	Total Retail	
							Note: Figures include audits and adjustments from prior years.
48	234	43		26		740	57 CORINTH
3,388,625	1,984,672	928,636		162,920		26,844,004	Number of Taxpayers
48,408,892	28,446,085	13,266,221		2,544,921		407,517,583	Gross Tax
							Gross Sales
							58 COURTLAND
						3	Number of Taxpayers
						91,688	Gross Tax
						1,490,731	Gross Sales
							59 CRAWFORD
						9	Number of Taxpayers
						49,464	Gross Tax
						813,776	Gross Sales
							60 CRENSHAW
						30	Number of Taxpayers
						191,431	Gross Tax
						2,943,730	Gross Sales
							61 CROSBY
						6	Number of Taxpayers
						66,873	Gross Tax
						1,018,816	Gross Sales
							62 CROWDER
						15	Number of Taxpayers
						71,700	Gross Tax
						1,204,629	Gross Sales
							63 CRUGER
						9	Number of Taxpayers
						26,639	Gross Tax
						426,489	Gross Sales
							64 CRYSTAL SPRINGS
						154	Number of Taxpayers
						3,972,903	Gross Tax
						59,955,484	Gross Sales
							65 D'LO
						16	Number of Taxpayers
						102,142	Gross Tax
						1,593,784	Gross Sales
							66 D'IBERVILLE
						315	Number of Taxpayers
						28,842,675	Gross Tax
						435,298,672	Gross Sales
							67 DECATUR
						51	Number of Taxpayers
						704,622	Gross Tax
						10,559,688	Gross Sales
							68 DEKALB
						73	Number of Taxpayers
						1,294,664	Gross Tax
						20,876,932	Gross Sales
							69 DERMA
						29	Number of Taxpayers
						297,737	Gross Tax
						4,909,885	Gross Sales
							70 DODDSVILLE
						14,433	Number of Taxpayers
						243,561	Gross Tax
							Gross Sales

Cities of Mississippi
Sales and Tax by Industry Group - Fiscal Year 2006

	Total for City	Automotive	Machinery, Equipment, and Supplies	Food and Beverage	Furniture and Fixtures	Public Utilities	Apparel and General Merchandise
71 DREW							
Number of Taxpayers	46	6		16			6
Gross Tax	747,028	68,010		308,450			84,059
Gross Sales	11,531,522	1,155,766		4,406,433			1,200,845
72 DUCK HILL							
Number of Taxpayers	18						
Gross Tax	149,220						
Gross Sales	2,375,635						
73 DUMAS							
Number of Taxpayers	7						
Gross Tax	54,934						
Gross Sales	1,006,006						
74 DUNCAN							
Number of Taxpayers	7						
Gross Tax	28,212						
Gross Sales	509,291						
75 DURANT							
Number of Taxpayers	81	15		19			9
Gross Tax	1,582,078	346,749		422,554			233,223
Gross Sales	25,559,682	6,288,768		6,036,491			3,331,767
76 ECRU							
Number of Taxpayers	48	10		15			
Gross Tax	759,794	16,797		442,796			
Gross Sales	11,452,699	272,596		6,325,656			
77 EDEN							
Number of Taxpayers							
Gross Tax	2,628						
Gross Sales	46,180						
78 EDWARDS							
Number of Taxpayers	28	5		11			
Gross Tax	307,277	5,795		137,769			
Gross Sales	4,747,754	82,795		1,968,133			
79 ELLISVILLE							
Number of Taxpayers	157	27	8	35			13
Gross Tax	3,560,749	356,131	411,287	1,126,902			412,137
Gross Sales	53,838,393	5,416,002	6,201,172	16,098,593			5,887,544
80 ENTERPRISE							
Number of Taxpayers	14			5			
Gross Tax	114,517			35,964			
Gross Sales	1,826,232			513,776			
81 ETHEL							
Number of Taxpayers	9						
Gross Tax	49,560						
Gross Sales	763,331						
82 EUPORA							
Number of Taxpayers	108	26	5	18			13
Gross Tax	1,875,053	163,636	28,110	709,739			264,639
Gross Sales	28,470,409	2,431,639	480,601	10,139,129			3,780,556
83 FALCON							
Number of Taxpayers	5						
Gross Tax	15,098						
Gross Sales	232,423						
84 FARMINGTON							
Number of Taxpayers	30	13					
Gross Tax	259,352	82,334					
Gross Sales	4,216,288	1,401,255					

Cities of Mississippi
Sales and Tax by Industry Group - Fiscal Year 2006

Lumber and Building Materials	Miscellaneous Retail	Miscellaneous Services	Wholesale	Contracting	Recreation	Total Retail	
	12					46	71 DREW
	29,973					747,028	Number of Taxpayers
	428,191					11,531,522	Gross Tax
							Gross Sales
	5					18	72 DUCK HILL
	1,234					149,220	Number of Taxpayers
	17,630					2,375,635	Gross Tax
							Gross Sales
						7	73 DUMAS
						54,934	Number of Taxpayers
						1,006,006	Gross Tax
							Gross Sales
						7	74 DUNCAN
						28,212	Number of Taxpayers
						509,291	Gross Tax
							Gross Sales
						81	75 DURANT
5	21					1,582,078	Number of Taxpayers
133,939	97,393					25,559,682	Gross Tax
1,913,419	1,392,112						Gross Sales
						48	76 ECRU
	11					759,794	Number of Taxpayers
	43,933					11,452,699	Gross Tax
	627,617						Gross Sales
						2,628	77 EDEN
						46,180	Number of Taxpayers
							Gross Tax
							Gross Sales
						28	78 EDWARDS
	6					307,277	Number of Taxpayers
	21,257					4,747,754	Gross Tax
	303,676						Gross Sales
						157	79 ELLISVILLE
8	45	9		7		3,560,749	Number of Taxpayers
209,997	319,970	283,059		10,297		53,838,393	Gross Tax
2,999,959	4,883,296	4,043,698		147,104			Gross Sales
						14	80 ENTERPRISE
						114,517	Number of Taxpayers
						1,826,232	Gross Tax
							Gross Sales
						9	81 ETHEL
						49,560	Number of Taxpayers
						763,331	Gross Tax
							Gross Sales
						108	82 EUPORA
	28	5		5		1,875,053	Number of Taxpayers
	205,505	67,592		45,297		28,470,409	Gross Tax
	2,952,594	965,607		647,107			Gross Sales
						5	83 FALCON
						15,098	Number of Taxpayers
						232,423	Gross Tax
							Gross Sales
						30	84 FARMINGTON
						259,352	Number of Taxpayers
						4,216,288	Gross Tax
							Gross Sales

Note: Figures include audits and adjustments from prior years.

Cities of Mississippi
Sales and Tax by Industry Group - Fiscal Year 2006

	Total for City	Automotive	Machinery, Equipment, and Supplies	Food and Beverage	Furniture and Fixtures	Public Utilities	Apparel and General Merchandise
85 FAULKNER							
Number of Taxpayers	18			6			
Gross Tax	302,035			38,067			
Gross Sales	4,720,766			543,825			
86 FAYETTE							
Number of Taxpayers	63	8		31			
Gross Tax	933,086	22,724		508,471			
Gross Sales	14,461,376	324,638		7,263,876			
87 FLORA							
Number of Taxpayers	105	12		19	5		11
Gross Tax	1,624,346	215,940		577,044	11,767		247,670
Gross Sales	25,822,851	4,554,137		8,243,485	168,099		3,538,146
88 FLORENCE							
Number of Taxpayers	147	31	11	23			13
Gross Tax	3,328,164	736,988	310,067	1,022,591			132,509
Gross Sales	52,216,794	12,873,185	4,954,960	14,608,432			1,892,988
89 FLOWOOD							
Number of Taxpayers	649	75	60	120	25	7	73
Gross Tax	46,843,292	6,157,969	2,623,286	7,609,109	2,597,825	1,829,026	15,267,753
Gross Sales	709,198,473	109,277,330	42,115,969	108,701,455	37,111,760	36,282,834	218,086,107
90 FOREST							
Number of Taxpayers	286	53	20	72	6		30
Gross Tax	9,349,194	2,150,593	269,175	2,590,667	64,774		1,837,519
Gross Sales	147,704,313	39,805,551	5,882,477	37,009,491	925,347		26,250,178
91 FRENCH CAMP							
Number of Taxpayers	7						
Gross Tax	85,839						
Gross Sales	1,354,221						
92 FRIARS POINT							
Number of Taxpayers	25	5		14			
Gross Tax	117,210	6,617		42,390			
Gross Sales	1,920,054	102,606		605,584			
93 FULTON							
Number of Taxpayers	178	37	5	31	6		16
Gross Tax	6,516,537	848,357	107,883	1,033,586	120,446		2,911,594
Gross Sales	100,171,906	15,485,887	1,766,309	14,765,511	1,720,659		41,594,167
94 GATTMAN							
Number of Taxpayers							
Gross Tax	11,920						
Gross Sales	185,903						
95 GAUTIER							
Number of Taxpayers	413	38	15	88	9		31
Gross Tax	17,140,272	811,505	521,634	3,121,559	168,668		3,373,382
Gross Sales	249,913,918	14,130,594	7,451,911	44,593,660	2,409,550		48,190,932
96 GEORGETOWN							
Number of Taxpayers	16			7			
Gross Tax	137,138			88,931			
Gross Sales	2,137,609			1,270,445			
97 GLEN							
Number of Taxpayers	15	7					
Gross Tax	106,777	63,116					
Gross Sales	1,627,113	939,283					
98 GLENDORA							
Number of Taxpayers	8			7			
Gross Tax	23,026			5,893			
Gross Sales	363,739			84,195			

Cities of Mississippi
Sales and Tax by Industry Group - Fiscal Year 2006

Lumber and Building Materials	Miscellaneous Retail	Miscellaneous Services	Wholesale	Contracting	Recreation	Total Retail
				6		18
				1,203		302,035
				17,190		4,720,766
	15					63
	36,682					933,086
	524,030					14,461,376
	43	5				105
	148,674	133,454				1,624,346
	2,123,920	1,906,491				25,822,851
16	37			7		147
387,344	177,094			25,963		3,328,164
5,533,493	2,529,913			370,900		52,216,794
44	165	45		31		649
3,796,348	4,699,055	1,351,448		642,601		46,843,292
54,233,500	67,129,290	19,306,381		13,112,888		709,198,473
18	59	16		10		286
549,629	780,133	580,896		38,368		9,349,194
7,851,840	11,245,282	8,298,511		735,689		147,704,313
						7
						85,839
						1,354,221
						25
						117,210
						1,920,054
14	46	12		6		178
410,683	362,451	174,260		24,690		6,516,537
5,866,907	5,238,603	2,489,427		352,713		100,171,906
						11,920
						185,903
23	149	21		31	5	412
5,347,582	1,718,926	678,164		459,188	48,888	17,070,234
76,393,962	24,597,294	9,688,048		6,563,023	698,410	248,913,375
						16
						137,138
						2,137,609
						15
						106,777
						1,627,113
						8
						23,026
						363,739

Note: Figures include audits and adjustments from prior years.

85 FAULKNER
Number of Taxpayers
Gross Tax
Gross Sales

86 FAYETTE
Number of Taxpayers
Gross Tax
Gross Sales

87 FLORA
Number of Taxpayers
Gross Tax
Gross Sales

88 FLORENCE
Number of Taxpayers
Gross Tax
Gross Sales

89 FLOWOOD
Number of Taxpayers
Gross Tax
Gross Sales

90 FOREST
Number of Taxpayers
Gross Tax
Gross Sales

91 FRENCH CAMP
Number of Taxpayers
Gross Tax
Gross Sales

92 FRIARS POINT
Number of Taxpayers
Gross Tax
Gross Sales

93 FULTON
Number of Taxpayers
Gross Tax
Gross Sales

94 GATTMAN
Number of Taxpayers
Gross Tax
Gross Sales

95 GAUTIER
Number of Taxpayers
Gross Tax
Gross Sales

96 GEORGETOWN
Number of Taxpayers
Gross Tax
Gross Sales

97 GLEN
Number of Taxpayers
Gross Tax
Gross Sales

98 GLENDORA
Number of Taxpayers
Gross Tax
Gross Sales

Cities of Mississippi
Sales and Tax by Industry Group - Fiscal Year 2006

	Total for City	Automotive	Machinery, Equipment, and Supplies	Food and Beverage	Furniture and Fixtures	Public Utilities	Apparel and General Merchandise
99 GLOSTER							
Number of Taxpayers	61	9		20			
Gross Tax	768,252	145,959		268,961			
Gross Sales	12,090,659	2,606,897		3,842,306			
100 GOLDEN							
Number of Taxpayers	16						
Gross Tax	255,430						
Gross Sales	3,952,685						
101 GOODMAN							
Number of Taxpayers	22			12			
Gross Tax	261,416			165,907			
Gross Sales	3,921,110			2,370,108			
102 GREENVILLE							
Number of Taxpayers	1,056	162	67	264	44	5	103
Gross Tax	35,630,933	5,683,711	905,385	6,692,877	753,524	2,954,621	9,927,672
Gross Sales	552,462,925	102,858,403	17,971,178	95,612,438	10,764,631	58,618,685	141,821,848
103 GREENWOOD							
Number of Taxpayers	686	107	33	158	20	6	46
Gross Tax	22,157,267	4,474,089	1,629,069	4,898,472	577,681	1,792,151	4,265,910
Gross Sales	355,100,509	80,645,843	35,158,089	69,978,110	8,252,584	34,342,762	60,941,224
104 GRENADA							
Number of Taxpayers	575	105	28	113	15		51
Gross Tax	21,591,170	5,198,180	516,648	4,340,633	301,356		4,706,808
Gross Sales	341,566,632	97,006,341	10,263,691	62,008,991	4,305,083		67,240,052
105 GULFPORT							
Number of Taxpayers	2,198	319	136	428	98	6	171
Gross Tax	138,551,368	23,611,390	10,777,867	18,417,862	8,597,449	5,520,492	25,928,807
Gross Sales	2,110,777,465	432,280,090	157,051,709	263,112,064	122,850,581	104,256,912	370,398,326
106 GUNNISON							
Number of Taxpayers	12			10			
Gross Tax	48,493			19,715			
Gross Sales	776,798			281,647			
107 GUNTOWN							
Number of Taxpayers	52	9		13			
Gross Tax	696,883	64,595		381,772			
Gross Sales	10,768,189	1,088,295		5,453,888			
108 HATLEY							
Number of Taxpayers	9						
Gross Tax	45,234						
Gross Sales	711,252						
109 HATTIESBURG							
Number of Taxpayers	1,938	245	112	445	73	8	210
Gross Tax	128,053,586	18,664,488	8,168,261	20,860,736	5,132,498	6,086,203	33,775,787
Gross Sales	1,966,979,140	340,948,132	134,188,712	298,010,216	73,321,334	119,465,634	482,510,182
110 HAZLEHURST							
Number of Taxpayers	153	23	7	48			10
Gross Tax	4,926,787	400,365	31,872	1,647,483			1,571,102
Gross Sales	72,659,685	5,923,318	455,318	23,535,450			22,444,233
111 HEIDELBERG							
Number of Taxpayers	48	8	5	14			5
Gross Tax	1,905,018	66,163	422,140	370,257			108,783
Gross Sales	30,028,946	1,176,317	6,030,572	5,289,387			1,554,041
112 HERNANDO							
Number of Taxpayers	341	42	23	56			15
Gross Tax	12,347,920	570,465	683,097	2,728,794			3,675,476
Gross Sales	184,560,238	8,530,130	11,776,626	38,982,733			52,506,749

Cities of Mississippi
Sales and Tax by Industry Group - Fiscal Year 2006

Lumber and Building Materials	Miscellaneous Retail	Miscellaneous Services	Wholesale	Contracting	Recreation	Total Retail	
	18					61	99 GLOSTER
	38,036					768,252	Number of Taxpayers
	543,379					12,090,659	Gross Tax
							Gross Sales
	8					16	100 GOLDEN
	20,306					255,430	Number of Taxpayers
	290,093					3,952,685	Gross Tax
							Gross Sales
						22	101 GOODMAN
						261,416	Number of Taxpayers
						3,921,110	Gross Tax
							Gross Sales
						1,055	102 GREENVILLE
67	248	66		24	5	35,611,010	Number of Taxpayers
2,886,632	3,746,853	1,949,914		91,253	18,562	552,178,322	Gross Tax
41,237,560	53,551,847	27,855,888		1,620,664	265,176		Gross Sales
						686	103 GREENWOOD
38	228	37		12		22,157,267	Number of Taxpayers
525,161	2,478,918	1,358,680		146,089		355,100,509	Gross Tax
7,502,300	36,251,222	19,450,426		2,420,200			Gross Sales
						575	104 GRENADA
33	165	35		25		21,591,170	Number of Taxpayers
1,410,815	2,368,851	1,169,615		141,796		341,566,632	Gross Tax
20,154,486	33,840,704	16,708,770		2,226,636			Gross Sales
						2,196	105 GULFPORT
194	529	151		154	10	138,458,847	Number of Taxpayers
25,272,858	12,550,941	6,010,117		1,586,909	184,150	2,109,455,739	Gross Tax
361,040,478	182,773,649	86,206,150		26,885,053	2,630,722		Gross Sales
						12	106 GUNNISON
						48,493	Number of Taxpayers
						776,798	Gross Tax
							Gross Sales
						52	107 GUNTOWN
	19					696,883	Number of Taxpayers
	17,967					10,768,189	Gross Tax
	256,678						Gross Sales
						9	108 HATLEY
						45,234	Number of Taxpayers
						711,252	Gross Tax
							Gross Sales
						1,936	109 HATTIESBURG
124	491	146		64	18	127,886,466	Number of Taxpayers
16,279,331	12,530,740	5,189,595		498,270	700,553	1,964,591,717	Gross Tax
232,561,643	190,556,228	74,137,009		8,884,723	10,007,898		Gross Sales
						153	110 HAZLEHURST
8	35	9		6		4,926,787	Number of Taxpayers
220,195	119,469	215,058		94,939		72,659,685	Gross Tax
3,145,645	1,706,700	3,072,261		1,424,754			Gross Sales
						48	111 HEIDELBERG
	10	5				1,905,018	Number of Taxpayers
	33,204	501,960				30,028,946	Gross Tax
	474,913	7,170,850					Gross Sales
						341	112 HERNANDO
34	110	22		34		12,347,920	Number of Taxpayers
2,108,367	905,131	412,664		375,274		184,560,238	Gross Tax
30,119,510	12,930,442	5,895,195		6,873,740			Gross Sales

Note: Figures include audits and adjustments from prior years.

Cities of Mississippi
Sales and Tax by Industry Group - Fiscal Year 2006

	Total for City	Automotive	Machinery, Equipment, and Supplies	Food and Beverage	Furniture and Fixtures	Public Utilities	Apparel and General Merchandise
113 HICKORY							
Number of Taxpayers	19						
Gross Tax	249,545						
Gross Sales	3,722,539						
114 HICKORY FLAT							
Number of Taxpayers	26	5		7			
Gross Tax	267,525	44,931		78,593			
Gross Sales	4,008,624	715,028		1,122,761			
115 HOLLANDALE							
Number of Taxpayers	54	5		25			5
Gross Tax	934,002	1,509		391,988			127,164
Gross Sales	14,274,653	21,557		5,599,830			1,816,634
116 HOLLY SPRINGS							
Number of Taxpayers	277	38	15	68	6		26
Gross Tax	6,688,823	315,305	73,575	1,656,158	60,337		2,188,070
Gross Sales	99,588,723	4,911,515	1,333,036	23,659,387	861,957		31,249,940
117 HORN LAKE							
Number of Taxpayers	420	62	29	109	8		38
Gross Tax	21,407,262	2,013,185	273,875	5,877,612	93,060		4,294,969
Gross Sales	313,359,201	29,312,640	3,919,832	83,965,809	1,329,440		61,356,621
118 HOULKA							
Number of Taxpayers	20	6					
Gross Tax	543,979	116,267					
Gross Sales	8,653,735	2,073,677					
119 HOUSTON							
Number of Taxpayers	199	46	11	42	6		18
Gross Tax	4,931,801	847,619	83,772	1,595,368	50,264		1,200,679
Gross Sales	76,101,925	15,628,941	1,333,783	22,790,949	718,069		17,127,381
120 INDIANOLA							
Number of Taxpayers	293	64	10	66			24
Gross Tax	7,876,998	1,060,546	434,246	2,067,412			1,945,784
Gross Sales	123,471,920	17,450,310	9,819,438	29,534,441			27,792,216
121 INVERNESS							
Number of Taxpayers	32	9		11			
Gross Tax	358,595	45,133		62,046			
Gross Sales	5,597,866	708,281		886,383			
122 ISOLA							
Number of Taxpayers	16			10			
Gross Tax	182,410			48,504			
Gross Sales	2,895,622			692,918			
123 ITTA BENA							
Number of Taxpayers	52	11		15			
Gross Tax	771,776	189,270		210,652			
Gross Sales	11,713,522	2,821,808		3,009,320			
124 IUKA							
Number of Taxpayers	152	20	9	29	5	5	12
Gross Tax	3,898,624	461,609	161,736	1,007,087	114,978	293,562	1,125,349
Gross Sales	59,719,142	8,696,123	2,519,820	14,386,944	1,642,548	5,876,235	16,076,407
125 JACKSON							
Number of Taxpayers	5,076	822	322	1,061	163	170	420
Gross Tax	211,597,362	40,103,257	11,061,981	39,634,540	9,041,887	22,387,885	30,456,525
Gross Sales	3,336,042,431	737,260,911	168,842,038	566,207,154	129,169,697	438,735,163	435,047,290
126 JONESTOWN							
Number of Taxpayers	25	7		14			
Gross Tax	158,869	6,455		70,283			
Gross Sales	2,661,100	94,471		1,004,055			

Cities of Mississippi
Sales and Tax by Industry Group - Fiscal Year 2006

Lumber and Building Materials	Miscellaneous Retail	Miscellaneous Services	Wholesale	Contracting	Recreation	Total Retail	
							Note: Figures include audits and adjustments from prior years.
							113 HICKORY
						19	Number of Taxpayers
						249,545	Gross Tax
						3,722,539	Gross Sales
							114 HICKORY FLAT
						26	Number of Taxpayers
						267,525	Gross Tax
						4,008,624	Gross Sales
							115 HOLLANDALE
						54	Number of Taxpayers
						934,002	Gross Tax
						14,274,653	Gross Sales
							116 HOLLY SPRINGS
						277	Number of Taxpayers
						6,688,823	Gross Tax
						99,588,723	Gross Sales
							117 HORN LAKE
						420	Number of Taxpayers
						21,407,262	Gross Tax
						313,359,201	Gross Sales
							118 HOULKA
						20	Number of Taxpayers
						543,979	Gross Tax
						8,653,735	Gross Sales
							119 HOUSTON
						199	Number of Taxpayers
						4,931,801	Gross Tax
						76,101,925	Gross Sales
							120 INDIANOLA
						291	Number of Taxpayers
						7,875,951	Gross Tax
						123,456,961	Gross Sales
							121 INVERNESS
						32	Number of Taxpayers
						358,595	Gross Tax
						5,597,866	Gross Sales
							122 ISOLA
						16	Number of Taxpayers
						182,410	Gross Tax
						2,895,622	Gross Sales
							123 ITTA BENA
						52	Number of Taxpayers
						771,776	Gross Tax
						11,713,522	Gross Sales
							124 IUKA
						152	Number of Taxpayers
						3,898,624	Gross Tax
						59,719,142	Gross Sales
							125 JACKSON
						5,074	Number of Taxpayers
						211,221,053	Gross Tax
						3,330,666,599	Gross Sales
							126 JONESTOWN
						25	Number of Taxpayers
						158,869	Gross Tax
						2,661,100	Gross Sales

Cities of Mississippi
Sales and Tax by Industry Group - Fiscal Year 2006

	Total for City	Automotive	Machinery, Equipment, and Supplies	Food and Beverage	Furniture and Fixtures	Public Utilities	Apparel and General Merchandise
127 JUMPERTOWN							
Number of Taxpayers	12						
Gross Tax	62,081						
Gross Sales	990,429						
128 KILMICHAEL							
Number of Taxpayers	27			10			
Gross Tax	285,433			143,502			
Gross Sales	4,279,910			2,050,028			
129 KOSCIUSKO							
Number of Taxpayers	319	54	11	56	11		17
Gross Tax	10,182,152	1,564,921	129,493	2,009,247	155,214		3,697,294
Gross Sales	152,360,556	26,726,077	1,949,576	28,703,512	2,217,345		52,818,333
130 KOSSUTH							
Number of Taxpayers	9						
Gross Tax	97,524						
Gross Sales	1,423,000						
131 LAKE							
Number of Taxpayers	18						
Gross Tax	319,845						
Gross Sales	4,981,390						
132 LAKE CENTER							
Number of Taxpayers							
Gross Tax							
Gross Sales							
133 LAMBERT							
Number of Taxpayers	35			12			
Gross Tax	207,544			80,282			
Gross Sales	3,266,184			1,146,892			
134 LAUREL							
Number of Taxpayers	834	107	79	196	28		84
Gross Tax	50,064,450	8,438,177	4,980,244	8,969,294	989,879		12,021,524
Gross Sales	780,922,195	148,544,322	77,004,642	128,132,649	14,141,116		171,735,764
135 LEAKESVILLE							
Number of Taxpayers	63	10		16			
Gross Tax	1,306,198	289,379	20,484	392,484			
Gross Sales	20,456,502	4,835,370	292,628	5,606,916			
136 LEARNED							
Number of Taxpayers							
Gross Tax	45,637						
Gross Sales	771,340						
137 LELAND							
Number of Taxpayers	138	16	5	59	10		7
Gross Tax	1,708,940	269,478	34,318	597,757	31,331		154,177
Gross Sales	25,683,462	3,995,841	517,839	8,539,389	447,590		2,202,537
138 LENA							
Number of Taxpayers	8						
Gross Tax	84,165						
Gross Sales	1,267,835						
139 LEXINGTON							
Number of Taxpayers	112	14		37			14
Gross Tax	2,320,943	136,750		844,524			436,550
Gross Sales	36,124,598	2,009,900		12,064,625			6,235,925
140 LIBERTY							
Number of Taxpayers	55	8		15			
Gross Tax	1,299,878	82,735		413,626			
Gross Sales	20,459,209	1,325,552		5,908,939			

Cities of Mississippi
Sales and Tax by Industry Group - Fiscal Year 2006

Lumber and Building Materials	Miscellaneous Retail	Miscellaneous Services	Wholesale	Contracting	Recreation	Total Retail	
							Note: Figures include audits and adjustments from prior years.
							127 JUMPERTOWN
						12	Number of Taxpayers
						62,081	Gross Tax
						990,429	Gross Sales
							128 KILMICHAEL
	5					27	Number of Taxpayers
	23,746					285,433	Gross Tax
	339,237					4,279,910	Gross Sales
							129 KOSCIUSKO
11	124	21		10		318	Number of Taxpayers
490,282	983,884	373,308		49,781		10,163,776	Gross Tax
7,004,029	14,072,220	5,332,970		711,159		152,098,043	Gross Sales
							130 KOSSUTH
						9	Number of Taxpayers
						97,524	Gross Tax
						1,423,000	Gross Sales
							131 LAKE
						18	Number of Taxpayers
						319,845	Gross Tax
						4,981,390	Gross Sales
							132 LAKE CENTER
							Number of Taxpayers
							Gross Tax
							Gross Sales
							133 LAMBERT
5	6					35	Number of Taxpayers
5,522	947					207,544	Gross Tax
78,887	13,531					3,266,184	Gross Sales
							134 LAUREL
51	198	62		21		833	Number of Taxpayers
4,887,305	3,998,862	2,626,410		123,699		50,005,828	Gross Tax
69,818,585	74,428,708	37,520,118		2,047,026		780,084,739	Gross Sales
							135 LEAKESVILLE
6	13					63	Number of Taxpayers
11,393	123,417					1,306,198	Gross Tax
162,769	1,763,109					20,456,502	Gross Sales
							136 LEARNED
							Number of Taxpayers
						45,637	Gross Tax
						771,340	Gross Sales
							137 LELAND
	26	6		6		138	Number of Taxpayers
	67,465	224,156		18,631		1,708,940	Gross Tax
	963,789	3,202,233		266,160		25,683,462	Gross Sales
							138 LENA
						8	Number of Taxpayers
						84,165	Gross Tax
						1,267,835	Gross Sales
							139 LEXINGTON
5	30					112	Number of Taxpayers
115,925	302,932					2,320,943	Gross Tax
1,656,070	4,327,604					36,124,598	Gross Sales
							140 LIBERTY
	17					55	Number of Taxpayers
	161,675					1,299,878	Gross Tax
	2,309,647					20,459,209	Gross Sales

Cities of Mississippi
Sales and Tax by Industry Group - Fiscal Year 2006

	Total for City	Automotive	Machinery, Equipment, and Supplies	Food and Beverage	Furniture and Fixtures	Public Utilities	Apparel and General Merchandise
141 LONG BEACH							
Number of Taxpayers	379	57	15	71	7		35
Gross Tax	8,690,417	1,671,026	176,897	2,927,022	49,663		388,540
Gross Sales	133,392,360	28,125,361	2,555,568	41,814,569	709,481		5,543,072
142 LOUIN							
Number of Taxpayers	11			5			
Gross Tax	109,560			47,721			
Gross Sales	1,708,742			681,733			
143 LOUISE							
Number of Taxpayers	15			6			
Gross Tax	87,711			41,439			
Gross Sales	1,371,721			591,986			
144 LOUISVILLE							
Number of Taxpayers	257	44	19	46	10		26
Gross Tax	8,729,953	1,629,017	217,119	2,019,266	66,499		2,618,581
Gross Sales	138,921,648	29,586,894	4,851,965	28,846,633	949,991		37,408,275
145 LUCEDALE							
Number of Taxpayers	193	26	10	43	13		21
Gross Tax	10,745,028	1,943,869	335,351	1,436,305	199,203		4,793,764
Gross Sales	168,631,946	35,032,173	6,193,772	20,518,626	2,845,755		68,482,280
146 LULA							
Number of Taxpayers	9						
Gross Tax	42,402						
Gross Sales	692,532						
147 LUMBERTON							
Number of Taxpayers	59	12		16			10
Gross Tax	1,054,465	60,628		370,214			127,546
Gross Sales	16,350,234	988,280		5,288,769			1,822,092
148 LYON							
Number of Taxpayers	9						
Gross Tax	187,277						
Gross Sales	2,851,083						
149 MABEN							
Number of Taxpayers	30	8		9			
Gross Tax	408,011	69,340		167,979			
Gross Sales	6,215,999	992,629		2,399,709			
150 MACON							
Number of Taxpayers	115	23		33			14
Gross Tax	1,959,592	180,409		872,033			263,963
Gross Sales	29,570,472	2,663,562		12,457,606			3,770,908
151 MADISON							
Number of Taxpayers	438	23	42	76	16		29
Gross Tax	20,811,666	457,412	385,627	5,109,064	177,379		6,662,254
Gross Sales	304,935,846	6,534,455	5,515,745	72,986,560	2,533,987		95,174,968
152 MAGEE							
Number of Taxpayers	223	37	10	55	11		21
Gross Tax	10,947,549	922,715	200,433	2,378,908	208,955		5,325,165
Gross Sales	164,408,829	15,295,597	5,125,427	33,984,367	2,985,077		76,073,714
153 MAGNOLIA							
Number of Taxpayers	84	11		26			8
Gross Tax	1,714,395	73,055		261,464			516,561
Gross Sales	29,155,448	1,112,324		3,735,209			7,379,441
154 MANTACHIE							
Number of Taxpayers	54	10		14			5
Gross Tax	932,811	100,862		214,091			107,216
Gross Sales	14,135,084	1,469,836		3,058,448			1,531,667

Cities of Mississippi
Sales and Tax by Industry Group - Fiscal Year 2006

Lumber and Building Materials	Miscellaneous Retail	Miscellaneous Services	Wholesale	Contracting	Recreation	Total Retail	
							Note: Figures include audits and adjustments from prior years.
							141 LONG BEACH
37	84	30		42		379	Number of Taxpayers
822,495	642,576	674,518		518,287		8,690,417	Gross Tax
11,749,919	9,179,655	9,635,974		8,746,401		133,392,360	Gross Sales
							142 LOUIN
						11	Number of Taxpayers
						109,560	Gross Tax
						1,708,742	Gross Sales
							143 LOUISE
						15	Number of Taxpayers
						87,711	Gross Tax
						1,371,721	Gross Sales
							144 LOUISVILLE
14	61	17		17		257	Number of Taxpayers
677,518	360,474	296,692		108,660		8,729,953	Gross Tax
9,678,825	5,167,019	4,238,458		2,183,585		138,921,648	Gross Sales
							145 LUCEDALE
10	61	7				193	Number of Taxpayers
422,633	764,950	286,208				10,745,028	Gross Tax
6,037,609	14,740,973	4,259,247				168,631,946	Gross Sales
							146 LULA
						9	Number of Taxpayers
						42,402	Gross Tax
						692,532	Gross Sales
							147 LUMBERTON
	13					59	Number of Taxpayers
	117,222					1,054,465	Gross Tax
	1,674,604					16,350,234	Gross Sales
							148 LYON
						9	Number of Taxpayers
						187,277	Gross Tax
						2,851,083	Gross Sales
							149 MABEN
	6					30	Number of Taxpayers
	12,676					408,011	Gross Tax
	181,295					6,215,999	Gross Sales
							150 MACON
6	24	6				115	Number of Taxpayers
145,620	81,700	94,126				1,959,592	Gross Tax
2,080,284	1,186,076	1,344,665				29,570,472	Gross Sales
							151 MADISON
19	183	18		29		438	Number of Taxpayers
4,153,098	1,431,010	579,513		231,472		20,811,666	Gross Tax
59,329,914	20,481,693	8,278,760		3,869,379		304,935,846	Gross Sales
							152 MAGEE
10	48	21		6		223	Number of Taxpayers
244,594	640,259	376,038		38,819		10,947,549	Gross Tax
3,494,200	9,152,970	5,371,966		554,564		164,408,829	Gross Sales
							153 MAGNOLIA
	26					84	Number of Taxpayers
	70,235					1,714,395	Gross Tax
	1,003,460					29,155,448	Gross Sales
							154 MANTACHIE
5	15					54	Number of Taxpayers
337,885	26,115					932,811	Gross Tax
4,826,933	373,080					14,135,084	Gross Sales

Cities of Mississippi
Sales and Tax by Industry Group - Fiscal Year 2006

	Total for City	Automotive	Machinery, Equipment, and Supplies	Food and Beverage	Furniture and Fixtures	Public Utilities	Apparel and General Merchandise
155 MANTEE							
Number of Taxpayers	9						
Gross Tax	80,047						
Gross Sales	1,280,312						
156 MARIETTA							
Number of Taxpayers	8						
Gross Tax	156,422						
Gross Sales	2,379,198						
157 MARION							
Number of Taxpayers	55	15		10			5
Gross Tax	1,083,774	179,765		224,403			146,645
Gross Sales	16,130,587	2,741,785		3,205,758			2,094,937
158 MARKS							
Number of Taxpayers	80	8		32			10
Gross Tax	1,360,215	153,704		584,956			223,630
Gross Sales	20,849,695	2,434,469		8,356,510			3,194,721
159 MATHISTON							
Number of Taxpayers	29			8			
Gross Tax	792,049			413,204			
Gross Sales	11,774,062			5,902,912			
160 MAYERSVILLE							
Number of Taxpayers	6						
Gross Tax	40,459						
Gross Sales	662,685						
161 MCCOMB							
Number of Taxpayers	610	83	28	144	17		76
Gross Tax	30,317,772	3,909,008	452,962	5,250,712	570,488		11,193,875
Gross Sales	455,761,473	68,585,794	7,146,061	75,010,108	8,149,828		159,912,157
162 MCCOOL							
Number of Taxpayers							
Gross Tax	54,560						
Gross Sales	818,009						
163 MCLAIN							
Number of Taxpayers	14						
Gross Tax	132,144						
Gross Sales	2,012,411						
164 MEADVILLE							
Number of Taxpayers	39	5		5			
Gross Tax	597,112	54,199		28,662			
Gross Sales	9,523,022	774,271		409,460			
165 MENDENHALL							
Number of Taxpayers	109	21	9	23			8
Gross Tax	3,104,851	311,615	182,716	850,117			309,790
Gross Sales	49,551,793	4,902,514	5,392,787	12,144,518			4,425,577
166 MERIDIAN							
Number of Taxpayers	1,592	224	116	354	63	5	152
Gross Tax	76,168,070	13,340,813	3,365,891	14,675,695	3,595,942	3,930,548	20,781,607
Gross Sales	1,172,600,914	243,104,390	53,740,852	209,652,586	51,370,558	76,504,144	296,838,384
167 MERIGOLD							
Number of Taxpayers	24	9		7			
Gross Tax	317,905	41,713		121,001			
Gross Sales	4,922,751	770,777		1,728,595			
168 METCALFE							
Number of Taxpayers	7						
Gross Tax	55,405						
Gross Sales	901,378						

Cities of Mississippi
Sales and Tax by Industry Group - Fiscal Year 2006

Lumber and Building Materials	Miscellaneous Retail	Miscellaneous Services	Wholesale	Contracting	Recreation	Total Retail	
							Note: Figures include audits and adjustments from prior years.
							155 MANTEE
						9	Number of Taxpayers
						80,047	Gross Tax
						1,280,312	Gross Sales
							156 MARIETTA
						8	Number of Taxpayers
						156,422	Gross Tax
						2,379,198	Gross Sales
							157 MARION
						55	Number of Taxpayers
						1,083,774	Gross Tax
						16,130,587	Gross Sales
							158 MARKS
						80	Number of Taxpayers
						1,360,215	Gross Tax
						20,849,695	Gross Sales
							159 MATHISTON
						29	Number of Taxpayers
						792,049	Gross Tax
						11,774,062	Gross Sales
							160 MAYERSVILLE
						6	Number of Taxpayers
						40,459	Gross Tax
						662,685	Gross Sales
							161 MCCOMB
						609	Number of Taxpayers
						30,289,337	Gross Tax
						455,355,261	Gross Sales
							162 MCCOOL
							Number of Taxpayers
						54,560	Gross Tax
						818,009	Gross Sales
							163 MCLAIN
						14	Number of Taxpayers
						132,144	Gross Tax
						2,012,411	Gross Sales
							164 MEADVILLE
						39	Number of Taxpayers
						597,112	Gross Tax
						9,523,022	Gross Sales
							165 MENDENHALL
						109	Number of Taxpayers
						3,104,851	Gross Tax
						49,551,793	Gross Sales
							166 MERIDIAN
						1,589	Number of Taxpayers
						76,073,059	Gross Tax
						1,171,243,623	Gross Sales
							167 MERIGOLD
						24	Number of Taxpayers
						317,905	Gross Tax
						4,922,751	Gross Sales
							168 METCALFE
						7	Number of Taxpayers
						55,405	Gross Tax
						901,378	Gross Sales
6	13					55	Number of Taxpayers
337,178	30,718					1,083,774	Gross Tax
4,816,831	439,050					16,130,587	Gross Sales
	20					80	Number of Taxpayers
	62,844					1,360,215	Gross Tax
	897,779					20,849,695	Gross Sales
	5					29	Number of Taxpayers
	7,042					792,049	Gross Tax
	100,700					11,774,062	Gross Sales
						6	Number of Taxpayers
						40,459	Gross Tax
						662,685	Gross Sales
						609	Number of Taxpayers
						30,289,337	Gross Tax
						455,355,261	Gross Sales
							Number of Taxpayers
						54,560	Gross Tax
						818,009	Gross Sales
						14	Number of Taxpayers
						132,144	Gross Tax
						2,012,411	Gross Sales
						39	Number of Taxpayers
						597,112	Gross Tax
						9,523,022	Gross Sales
						109	Number of Taxpayers
						3,104,851	Gross Tax
						49,551,793	Gross Sales
						1,589	Number of Taxpayers
						76,073,059	Gross Tax
						1,171,243,623	Gross Sales
						24	Number of Taxpayers
						317,905	Gross Tax
						4,922,751	Gross Sales
						7	Number of Taxpayers
						55,405	Gross Tax
						901,378	Gross Sales
38	160	42		12	5	609	Number of Taxpayers
3,948,779	2,071,393	1,344,910		160,929	15,402	30,289,337	Gross Tax
56,411,078	29,697,922	20,890,660		2,724,750	220,032	455,355,261	Gross Sales
							Number of Taxpayers
						54,560	Gross Tax
						818,009	Gross Sales
						14	Number of Taxpayers
						132,144	Gross Tax
						2,012,411	Gross Sales
						39	Number of Taxpayers
						597,112	Gross Tax
						9,523,022	Gross Sales
						109	Number of Taxpayers
						3,104,851	Gross Tax
						49,551,793	Gross Sales
						1,589	Number of Taxpayers
						76,073,059	Gross Tax
						1,171,243,623	Gross Sales
						24	Number of Taxpayers
						317,905	Gross Tax
						4,922,751	Gross Sales
						7	Number of Taxpayers
						55,405	Gross Tax
						901,378	Gross Sales

Cities of Mississippi
Sales and Tax by Industry Group - Fiscal Year 2006

	Total for City	Automotive	Machinery, Equipment, and Supplies	Food and Beverage	Furniture and Fixtures	Public Utilities	Apparel and General Merchandise
169 MIZE							
Number of Taxpayers	20			7			
Gross Tax	751,596			75,690			
Gross Sales	10,993,426			1,081,295			
170 MONTICELLO							
Number of Taxpayers	131	20	6	31	5		10
Gross Tax	2,189,369	185,496	39,041	1,046,434	8,368		119,568
Gross Sales	32,987,007	3,024,087	557,733	14,949,042	119,552		1,708,118
171 MONTROSE							
Number of Taxpayers	5						
Gross Tax	35,855						
Gross Sales	539,534						
172 MOORHEAD							
Number of Taxpayers	38	5		15			
Gross Tax	366,718	66,998		180,353			
Gross Sales	5,845,572	1,203,987		2,576,470			
173 MORGAN CITY							
Number of Taxpayers							
Gross Tax	35,604						
Gross Sales	576,578						
174 MORTON							
Number of Taxpayers	110	25	6	30			12
Gross Tax	2,320,435	242,238	47,991	1,066,525			356,998
Gross Sales	36,457,499	3,907,740	1,882,691	15,236,067			5,099,978
175 MOSS POINT							
Number of Taxpayers	376	59	10	109			14
Gross Tax	8,331,759	916,830	269,993	2,933,686			296,837
Gross Sales	127,420,244	14,384,098	5,211,064	41,909,764			4,209,962
176 MOUND BAYOU							
Number of Taxpayers	36	8		18			
Gross Tax	321,168	7,922		93,602			
Gross Sales	5,184,132	125,997		1,337,174			
177 MT OLIVE							
Number of Taxpayers	30	5		7			5
Gross Tax	480,332	24,656		185,567			101,440
Gross Sales	7,413,191	440,167		2,650,963			1,449,147
178 MYRTLE							
Number of Taxpayers	15						
Gross Tax	144,230						
Gross Sales	2,181,815						
179 NATCHEZ							
Number of Taxpayers	839	91	47	181	28		53
Gross Tax	28,561,096	3,497,517	1,696,961	5,501,982	481,200		9,063,857
Gross Sales	432,370,217	60,740,839	25,504,054	78,599,672	6,874,287		129,469,374
180 NETTLETON							
Number of Taxpayers	82	16		22	5		5
Gross Tax	1,156,245	171,076		551,218	19,204		142,961
Gross Sales	18,412,464	3,519,953		7,874,544	274,353		2,042,300
181 NEW ALBANY							
Number of Taxpayers	353	61	15	67	11		26
Gross Tax	12,800,928	1,639,107	205,313	2,728,386	278,125		4,863,792
Gross Sales	193,585,303	29,269,304	4,408,600	38,976,915	3,973,219		69,482,597
182 NEW AUGUSTA							
Number of Taxpayers	25			11			
Gross Tax	597,022			335,927			
Gross Sales	8,802,765			4,798,966			

Cities of Mississippi
Sales and Tax by Industry Group - Fiscal Year 2006

Lumber and Building Materials	Miscellaneous Retail	Miscellaneous Services	Wholesale	Contracting	Recreation	Total Retail	
	6					20	169 MIZE
	5,987					751,596	Number of Taxpayers
	85,538					10,993,426	Gross Tax
							Gross Sales
	42	8				131	170 MONTICELLO
	372,491	124,528				2,189,369	Number of Taxpayers
	5,321,426	1,778,974				32,987,007	Gross Tax
							Gross Sales
						5	171 MONTROSE
						35,855	Number of Taxpayers
						539,534	Gross Tax
							Gross Sales
	5					38	172 MOORHEAD
	2,771					366,718	Number of Taxpayers
	39,587					5,845,572	Gross Tax
							Gross Sales
						35,604	173 MORGAN CITY
						576,578	Number of Taxpayers
							Gross Tax
							Gross Sales
6	20					110	174 MORTON
101,720	55,908					2,320,435	Number of Taxpayers
1,453,153	798,689					36,457,499	Gross Tax
							Gross Sales
23	112	19		21		375	175 MOSS POINT
786,090	435,533	1,302,547		87,230		8,316,333	Number of Taxpayers
11,229,858	6,255,259	18,607,802		1,368,503		127,199,870	Gross Tax
							Gross Sales
						36	176 MOUND BAYOU
						321,168	Number of Taxpayers
						5,184,132	Gross Tax
							Gross Sales
	8					30	177 MT OLIVE
	12,370					480,332	Number of Taxpayers
	176,724					7,413,191	Gross Tax
							Gross Sales
	7					15	178 MYRTLE
	3,386					144,230	Number of Taxpayers
	48,378					2,181,815	Gross Tax
							Gross Sales
46	226	120		28	15	836	179 NATCHEZ
1,601,065	2,398,081	2,086,647		209,331	133,227	28,512,590	Number of Taxpayers
22,872,347	34,523,373	30,059,486		5,086,059	1,903,252	431,677,269	Gross Tax
							Gross Sales
	20					82	180 NETTLETON
	60,042				6	1,156,245	Number of Taxpayers
	857,744				11,179	18,412,464	Gross Tax
					268,201		Gross Sales
17	105	28		18		353	181 NEW ALBANY
758,669	895,192	481,857		271,695		12,800,928	Number of Taxpayers
10,838,129	12,797,239	6,883,668		4,345,367		193,585,303	Gross Tax
							Gross Sales
						25	182 NEW AUGUSTA
						597,022	Number of Taxpayers
						8,802,765	Gross Tax
							Gross Sales

Note: Figures include audits and adjustments from prior years.

Cities of Mississippi
Sales and Tax by Industry Group - Fiscal Year 2006

	Total for City	Automotive	Machinery, Equipment, and Supplies	Food and Beverage	Furniture and Fixtures	Public Utilities	Apparel and General Merchandise
183 NEW HEBRON							
Number of Taxpayers	33	7		10			
Gross Tax	331,327	24,569		149,702			
Gross Sales	4,927,117	350,988		2,138,602			
184 NEWTON							
Number of Taxpayers	150	28	11	36	6		11
Gross Tax	5,683,459	597,698	60,653	1,442,475	17,806		2,545,087
Gross Sales	84,896,428	9,925,325	870,761	20,606,769	254,382		36,358,244
185 NORTH CARROLLTON							
Number of Taxpayers	24	5		6			
Gross Tax	167,564	44,087		46,783			
Gross Sales	2,594,884	647,802		668,341			
186 NOXAPATER							
Number of Taxpayers	27	6		6			
Gross Tax	315,100	39,699		165,276			
Gross Sales	4,698,142	567,136		2,361,090			
187 OAKLAND							
Number of Taxpayers	20	5		6			
Gross Tax	190,120	49,111		64,765			
Gross Sales	2,904,508	738,212		925,213			
188 OCEAN SPRINGS							
Number of Taxpayers	712	65	32	170	11		24
Gross Tax	27,209,393	2,045,215	1,249,292	6,179,378	202,770		8,014,539
Gross Sales	402,441,838	34,280,530	17,847,549	88,276,744	2,896,712		114,493,114
189 OKOLONA							
Number of Taxpayers	97	17		26	12		9
Gross Tax	1,409,827	219,093		625,208	84,641		148,932
Gross Sales	21,089,378	3,152,204		8,931,535	1,209,163		2,127,500
190 OLIVE BRANCH							
Number of Taxpayers	811	121	44	145	19		65
Gross Tax	32,844,426	4,971,505	457,170	6,717,879	49,567		7,570,932
Gross Sales	503,821,877	86,688,432	6,743,008	95,969,604	708,103		108,155,830
191 OSYKA							
Number of Taxpayers	33	7		10			
Gross Tax	236,886	24,245		72,138			
Gross Sales	3,573,124	371,838		1,030,544			
192 OXFORD							
Number of Taxpayers	645	44	24	159	18	5	83
Gross Tax	27,138,846	2,348,205	106,436	7,990,153	530,502	1,676,085	7,832,758
Gross Sales	399,003,373	39,625,623	1,530,811	114,144,940	7,578,603	28,637,893	111,824,620
193 PACE							
Number of Taxpayers	7						
Gross Tax	45,955						
Gross Sales	739,665						
194 PACHUTA							
Number of Taxpayers	9						
Gross Tax	105,459						
Gross Sales	1,600,421						
195 PADEN							
Number of Taxpayers							
Gross Tax							
Gross Sales							
196 PASCAGOULA							
Number of Taxpayers	726	94	40	153	24		36
Gross Tax	41,586,146	11,849,385	1,038,726	5,451,180	1,131,095		9,192,376
Gross Sales	660,197,759	222,294,569	16,030,787	77,873,929	16,158,493		131,244,404

Cities of Mississippi
Sales and Tax by Industry Group - Fiscal Year 2006

Lumber and Building Materials	Miscellaneous Retail	Miscellaneous Services	Wholesale	Contracting	Recreation	Total Retail	
	8					33	183 NEW HEBRON
	7,758					331,327	Number of Taxpayers
	112,256					4,927,117	Gross Tax
							Gross Sales
8	37	5		5		150	184 NEWTON
200,450	262,517	160,255		32,952		5,683,459	Number of Taxpayers
2,863,574	3,757,919	2,289,358		470,746		84,896,428	Gross Tax
							Gross Sales
	8					24	185 NORTH CARROLLTON
	11,415					167,564	Number of Taxpayers
	163,080					2,594,884	Gross Tax
							Gross Sales
	7					27	186 NOXAPATER
	8,948					315,100	Number of Taxpayers
	127,833					4,698,142	Gross Tax
							Gross Sales
						20	187 OAKLAND
						190,120	Number of Taxpayers
						2,904,508	Gross Tax
							Gross Sales
						712	188 OCEAN SPRINGS
36	291	32		49		27,209,393	Number of Taxpayers
3,367,646	2,752,900	999,133		605,694		402,441,838	Gross Tax
48,109,181	39,327,826	14,273,328		10,213,659			Gross Sales
	22	6				97	189 OKOLONA
	37,809	63,478				1,409,827	Number of Taxpayers
	545,481	906,828				21,089,378	Gross Tax
							Gross Sales
						811	190 OLIVE BRANCH
70	215	61		66		32,844,426	Number of Taxpayers
5,749,055	1,582,980	1,960,088		829,780		503,821,877	Gross Tax
82,129,281	22,627,436	28,001,233		13,899,434			Gross Sales
	8					33	191 OSYKA
	6,162					236,886	Number of Taxpayers
	88,980					3,573,124	Gross Tax
							Gross Sales
						645	192 OXFORD
28	201	48		30	5	27,138,846	Number of Taxpayers
2,415,706	2,590,295	1,336,247		162,123	150,329	399,003,373	Gross Tax
34,510,065	37,034,426	19,089,228		2,879,596	2,147,564		Gross Sales
						7	193 PACE
						45,955	Number of Taxpayers
						739,665	Gross Tax
							Gross Sales
						9	194 PACHUTA
						105,459	Number of Taxpayers
						1,600,421	Gross Tax
							Gross Sales
							195 PADEN
							Number of Taxpayers
							Gross Tax
							Gross Sales
						726	196 PASCAGOULA
47	229	44		54		41,586,146	Number of Taxpayers
6,202,477	2,943,927	1,240,293		118,439		660,197,759	Gross Tax
88,606,725	42,123,887	17,718,459		2,450,895			Gross Sales

Note: Figures include audits and adjustments from prior years.

Cities of Mississippi
Sales and Tax by Industry Group - Fiscal Year 2006

	Total for City	Automotive	Machinery, Equipment, and Supplies	Food and Beverage	Furniture and Fixtures	Public Utilities	Apparel and General Merchandise
197 PASS CHRISTIAN							
Number of Taxpayers	184	6	6	43			12
Gross Tax	3,096,710	14,764	20,337	430,686			1,106,470
Gross Sales	46,526,555	210,916	551,341	6,152,661			15,806,711
198 PAULDING							
Number of Taxpayers							
Gross Tax	22,999						
Gross Sales	357,707						
199 PEARL							
Number of Taxpayers	772	140	87	97	33		57
Gross Tax	44,494,457	4,901,976	4,325,487	6,235,079	6,429,615		8,870,041
Gross Sales	674,011,526	91,470,384	64,451,213	89,072,478	91,851,555		126,714,749
200 PELAHATCHIE							
Number of Taxpayers	55	10		16			5
Gross Tax	1,619,101	479,818		721,962			102,815
Gross Sales	27,901,715	8,583,237		10,313,744			1,468,789
201 PETAL							
Number of Taxpayers	290	58	17	54	12		18
Gross Tax	9,476,502	701,495	81,010	1,747,479	273,245		3,887,954
Gross Sales	140,306,437	10,359,031	1,201,294	24,963,972	3,903,509		55,541,948
202 PHILADELPHIA							
Number of Taxpayers	392	59	26	87	5		37
Gross Tax	19,088,048	3,097,889	796,402	3,679,069	321,311		6,023,360
Gross Sales	297,399,907	58,659,855	16,477,996	52,558,083	4,590,160		86,047,790
203 PICAYUNE							
Number of Taxpayers	549	98	26	119	14		34
Gross Tax	29,419,326	5,317,794	322,824	5,128,671	385,903		9,445,971
Gross Sales	444,231,275	94,565,524	4,636,111	73,266,662	5,512,898		134,941,611
204 PICKENS							
Number of Taxpayers	35	10		11			
Gross Tax	487,201	56,457		212,631			
Gross Sales	7,456,178	806,533		3,037,582			
205 PITTSBORO							
Number of Taxpayers	8						
Gross Tax	28,244						
Gross Sales	442,434						
206 PLANTERSVILLE							
Number of Taxpayers	24	5		6			
Gross Tax	247,073	22,018	1,211	68,980			
Gross Sales	3,988,107	390,763	48,969	985,437			
207 POLKVILLE							
Number of Taxpayers	6						
Gross Tax	30,080						
Gross Sales	621,284						
208 PONTOTOC							
Number of Taxpayers	310	66	20	63	9		21
Gross Tax	8,903,574	838,029	315,044	2,439,408	51,327		2,215,089
Gross Sales	137,536,013	14,030,330	7,569,671	34,848,663	733,254		31,644,098
209 POPE							
Number of Taxpayers	6						
Gross Tax	114,108						
Gross Sales	1,764,091						
210 POPLARVILLE							
Number of Taxpayers	124	16	8	36			11
Gross Tax	4,009,885	1,051,440	441,376	1,148,625			358,166
Gross Sales	68,033,374	19,075,157	11,786,998	16,408,916			5,116,657

Cities of Mississippi
Sales and Tax by Industry Group - Fiscal Year 2006

Lumber and Building Materials	Miscellaneous Retail	Miscellaneous Services	Wholesale	Contracting	Recreation	Total Retail	
							Note: Figures include audits and adjustments from prior years.
14	71	14		13		184	197 PASS CHRISTIAN
780,579	86,705	101,626		94,698		3,096,710	Number of Taxpayers
11,151,125	1,238,652	1,451,800		1,433,701		46,526,555	Gross Tax
							Gross Sales
							198 PAULDING
						22,999	Number of Taxpayers
						357,707	Gross Tax
							Gross Sales
							199 PEARL
60	184	46		64		772	Number of Taxpayers
5,075,736	3,091,047	2,352,149		850,970		44,494,457	Gross Tax
72,510,452	44,193,844	33,830,792		12,971,658		674,011,526	Gross Sales
							200 PELAHATCHIE
	14					55	Number of Taxpayers
	68,758					1,619,101	Gross Tax
	2,295,353					27,901,715	Gross Sales
							201 PETAL
27	78	9		10	5	290	Number of Taxpayers
1,112,434	467,571	306,722		54,176	33,142	9,476,502	Gross Tax
15,891,906	6,749,965	4,381,745		850,762	473,464	140,306,437	Gross Sales
							202 PHILADELPHIA
29	104	29		14		392	Number of Taxpayers
2,175,317	1,212,185	850,889		56,499		19,088,048	Gross Tax
31,075,927	18,190,188	12,155,546		1,168,077		297,399,907	Gross Sales
							203 PICAYUNE
46	152	34		23		549	Number of Taxpayers
4,682,186	2,039,534	784,806		150,644		29,419,326	Gross Tax
66,888,310	29,141,680	11,224,461		2,350,667		444,231,275	Gross Sales
							204 PICKENS
	7					35	Number of Taxpayers
	40,071					487,201	Gross Tax
	572,445					7,456,178	Gross Sales
							205 PITTSBORO
						8	Number of Taxpayers
						28,244	Gross Tax
						442,434	Gross Sales
							206 PLANTERSVILLE
	6					24	Number of Taxpayers
	1,647					247,073	Gross Tax
	23,530					3,988,107	Gross Sales
							207 POLKVILLE
						6	Number of Taxpayers
						30,080	Gross Tax
						621,284	Gross Sales
							208 PONTOTOC
19	84	16		7		310	Number of Taxpayers
951,269	1,029,564	392,978		44,552		8,903,574	Gross Tax
13,589,557	16,035,801	5,613,976		877,595		137,536,013	Gross Sales
							209 POPE
						6	Number of Taxpayers
						114,108	Gross Tax
						1,764,091	Gross Sales
							210 POPLARVILLE
	36	6				124	Number of Taxpayers
	320,584	264,784				4,009,885	Gross Tax
	4,579,780	3,782,637				68,033,374	Gross Sales

Cities of Mississippi
Sales and Tax by Industry Group - Fiscal Year 2006

	Total for City	Automotive	Machinery, Equipment, and Supplies	Food and Beverage	Furniture and Fixtures	Public Utilities	Apparel and General Merchandise
211 PORT GIBSON							
Number of Taxpayers	67	7		14			6
Gross Tax	1,415,509	51,306		565,264			275,316
Gross Sales	21,341,723	797,642		8,075,196			3,933,093
212 POTTS CAMP							
Number of Taxpayers	31			8			
Gross Tax	317,622			172,669			
Gross Sales	4,646,357			2,466,705			
213 PRENTISS							
Number of Taxpayers	108	14		30			12
Gross Tax	2,935,829	309,130		909,667			390,678
Gross Sales	46,841,079	5,091,019		12,995,240			5,580,964
214 PUCKETT							
Number of Taxpayers	25	6		6			
Gross Tax	446,284	34,710		139,372			
Gross Sales	6,871,607	579,251		1,991,038			
215 PURVIS							
Number of Taxpayers	104	14		28			9
Gross Tax	3,022,691	699,244		1,114,783			298,494
Gross Sales	47,002,097	12,213,564		15,925,459			4,264,197
216 QUITMAN							
Number of Taxpayers	126	25	8	23			10
Gross Tax	2,571,750	266,665	49,785	994,302			297,898
Gross Sales	39,448,017	3,859,764	711,225	14,204,314			4,255,691
217 RALEIGH							
Number of Taxpayers	48	6		12			
Gross Tax	837,445	100,678		337,525			
Gross Sales	12,687,125	1,438,269		4,821,794			
218 RAYMOND							
Number of Taxpayers	47	5		11			
Gross Tax	877,831	289,642		248,466			
Gross Sales	13,297,971	4,302,718		3,549,518			
219 RENOVA							
Number of Taxpayers	11						
Gross Tax	144,986						
Gross Sales	2,300,981						
220 RICHLAND							
Number of Taxpayers	303	71	37	44			15
Gross Tax	23,955,453	5,316,123	5,446,477	2,337,616			4,623,793
Gross Sales	385,922,390	87,354,317	104,135,396	33,394,492			66,054,132
221 RICHTON							
Number of Taxpayers	64	9		15			5
Gross Tax	1,391,669	262,085		550,277			158,624
Gross Sales	20,954,121	3,744,079		7,861,102			2,266,067
222 RIDGELAND							
Number of Taxpayers	1,093	85	100	193	40	6	129
Gross Tax	56,509,103	7,066,834	3,508,359	9,463,752	1,450,490	2,987,521	17,570,286
Gross Sales	856,865,466	124,199,874	51,967,092	135,196,322	20,721,265	57,347,881	251,003,844
223 RIENZI							
Number of Taxpayers	13						
Gross Tax	166,258						
Gross Sales	2,781,064						
224 RIPLEY							
Number of Taxpayers	266	54	8	52	10		12
Gross Tax	5,943,117	1,089,461	56,284	1,411,156	79,690		1,613,275
Gross Sales	92,474,194	19,114,832	1,060,349	20,159,355	1,138,438		23,046,770

Cities of Mississippi
Sales and Tax by Industry Group - Fiscal Year 2006

Lumber and Building Materials	Miscellaneous Retail	Miscellaneous Services	Wholesale	Contracting	Recreation	Total Retail	
	23	6				67	211 PORT GIBSON
	76,085	78,439				1,415,509	Number of Taxpayers
	1,086,950	1,120,564				21,341,723	Gross Tax
							Gross Sales
	12					31	212 POTTS CAMP
	4,513					317,622	Number of Taxpayers
	64,472					4,646,357	Gross Tax
							Gross Sales
5	30	10				108	215 PRENTISS
243,380	211,334	400,501				2,935,829	Number of Taxpayers
3,476,865	3,019,062	5,721,450				46,841,079	Gross Tax
							Gross Sales
	7					25	216 PUCKETT
	3,384					446,284	Number of Taxpayers
	48,349					6,871,607	Gross Tax
							Gross Sales
11	26	5		5		104	217 PURVIS
195,154	216,448	108,688		7,524		3,022,691	Number of Taxpayers
2,787,922	3,123,787	1,552,685		107,491		47,002,097	Gross Tax
							Gross Sales
7	35	9				126	218 QUITMAN
67,774	397,556	167,877				2,571,750	Number of Taxpayers
968,211	5,679,365	2,398,251				39,448,017	Gross Tax
							Gross Sales
	12			7		48	219 RALEIGH
	44,150			34,268		837,445	Number of Taxpayers
	634,813			489,555		12,687,125	Gross Tax
							Gross Sales
	19					47	220 RAYMOND
	56,441					877,831	Number of Taxpayers
	806,304					13,297,971	Gross Tax
							Gross Sales
							221 RENOVA
						11	Number of Taxpayers
						144,986	Gross Tax
						2,300,981	Gross Sales
							222 RICHLAND
						303	Number of Taxpayers
22	52	32		22		23,955,453	Gross Tax
2,637,283	653,295	1,257,954		586,872		385,922,390	Gross Sales
37,675,438	9,498,195	18,431,303		8,528,012			
							223 RICHTON
						64	Number of Taxpayers
	15			5		1,391,669	Gross Tax
	61,026			19,738		20,954,121	Gross Sales
	871,807			524,008			
							224 RIDGELAND
						1,093	Number of Taxpayers
76	360	60		41		56,509,103	Gross Tax
3,715,210	6,972,064	2,669,866		883,617		856,865,466	Gross Sales
53,074,377	105,886,045	38,140,904		16,169,287			
							225 RIENZI
						13	Number of Taxpayers
	6					166,258	Gross Tax
	8,023					2,781,064	Gross Sales
	114,622						
							226 RIPLEY
						266	Number of Taxpayers
18	88	13		7		5,943,117	Gross Tax
483,669	526,229	216,672		30,240		92,474,194	Gross Sales
6,909,560	7,552,448	3,095,317		812,875			

Note: Figures include audits and adjustments from prior years.

Cities of Mississippi
Sales and Tax by Industry Group - Fiscal Year 2006

	Total for City	Automotive	Machinery, Equipment, and Supplies	Food and Beverage	Furniture and Fixtures	Public Utilities	Apparel and General Merchandise
225 ROLLING FORK							
Number of Taxpayers	64	6	7	16			5
Gross Tax	1,829,322	142,139	380,197	565,278			223,757
Gross Sales	30,488,341	2,030,567	8,922,188	8,075,396			3,196,532
226 ROSEDALE							
Number of Taxpayers	51	5		27			
Gross Tax	501,944	20,762		289,096			
Gross Sales	7,747,850	296,600		4,129,950			
227 ROXIE							
Number of Taxpayers	8						
Gross Tax	55,949						
Gross Sales	888,844						
228 RULEVILLE							
Number of Taxpayers	65	8		25			8
Gross Tax	917,808	164,009		354,656			100,879
Gross Sales	14,145,573	2,474,852		5,066,512			1,441,135
229 SALLIS							
Number of Taxpayers							
Gross Tax	42,476						
Gross Sales	646,024						
230 SALTILLO							
Number of Taxpayers	162	22	14	29	6		9
Gross Tax	2,910,691	170,562	555,763	672,943	19,074		268,625
Gross Sales	47,209,843	3,860,285	10,428,388	9,613,461	272,493		3,837,499
231 SANDERSVILLE							
Number of Taxpayers	38	6		8			
Gross Tax	1,825,399	50,985		140,645			
Gross Sales	27,122,025	737,166		2,009,214			
232 SARDIS							
Number of Taxpayers	101	15		28	6		13
Gross Tax	1,257,876	126,118		485,282	5,187		83,829
Gross Sales	19,053,538	2,001,910		6,932,598	74,108		1,197,560
233 SATARTIA							
Number of Taxpayers							
Gross Tax							
Gross Sales							
234 SCHLATER							
Number of Taxpayers	7						
Gross Tax	72,893						
Gross Sales	1,127,193						
235 SCOOPA							
Number of Taxpayers	19			7			
Gross Tax	268,771			98,364			
Gross Sales	4,018,430			1,405,200			
236 SEBASTAPOL							
Number of Taxpayers	30	8					
Gross Tax	731,482	43,869					
Gross Sales	10,802,085	630,451					
237 SEMINARY							
Number of Taxpayers	21			5			
Gross Tax	534,891			228,934			
Gross Sales	8,057,500			3,270,496			
238 SENATOBIA							
Number of Taxpayers	292	55	20	44	12		34
Gross Tax	10,852,053	2,300,223	100,464	1,879,688	281,342		3,995,990
Gross Sales	168,855,551	41,867,981	1,527,285	26,852,664	4,019,177		57,042,052

Cities of Mississippi
Sales and Tax by Industry Group - Fiscal Year 2006

Lumber and Building Materials	Miscellaneous Retail	Miscellaneous Services	Wholesale	Contracting	Recreation	Total Retail	
	18					64	227 ROLLING FORK
	97,434					1,829,322	Number of Taxpayers
	1,391,921					30,488,341	Gross Tax
							Gross Sales
	7					51	228 ROSEDALE
	5,813					501,944	Number of Taxpayers
	83,049					7,747,850	Gross Tax
							Gross Sales
						8	229 ROXIE
						55,949	Number of Taxpayers
						888,844	Gross Tax
							Gross Sales
	16					65	230 RULEVILLE
	28,006					917,808	Number of Taxpayers
	400,092					14,145,573	Gross Tax
							Gross Sales
						42,476	231 SALLIS
						646,024	Number of Taxpayers
							Gross Tax
							Gross Sales
13	49			15		162	232 SALTILLO
405,411	297,160			116,582		2,910,691	Number of Taxpayers
5,791,582	4,245,140			1,850,095		47,209,843	Gross Tax
							Gross Sales
	6	7				38	233 SANDERSVILLE
	17,700	1,297,036				1,825,399	Number of Taxpayers
	252,870	18,529,067				27,122,025	Gross Tax
							Gross Sales
	24	6				101	234 SARDIS
	150,920	145,031				1,257,876	Number of Taxpayers
	2,156,008	2,071,873				19,053,538	Gross Tax
							Gross Sales
							235 SATARTIA
							Number of Taxpayers
							Gross Tax
							Gross Sales
						7	236 SCHLATER
						72,893	Number of Taxpayers
						1,127,193	Gross Tax
							Gross Sales
						19	237 SCOوبا
	5					268,771	Number of Taxpayers
	5,053					4,018,430	Gross Tax
	72,187						Gross Sales
						30	238 SEBASTAPOL
	11					731,482	Number of Taxpayers
	49,671					10,802,085	Gross Tax
	709,590						Gross Sales
						21	239 SEMINARY
	7					534,891	Number of Taxpayers
	15,886					8,057,500	Gross Tax
	226,949						Gross Sales
						292	240 SENATOBIA
13	83	18		9		10,852,053	Number of Taxpayers
475,379	794,914	312,867		7,790		168,855,551	Gross Tax
6,791,134	11,358,631	4,768,997		176,184			Gross Sales

Note: Figures include audits and adjustments from prior years.

Cities of Mississippi
Sales and Tax by Industry Group - Fiscal Year 2006

	Total for City	Automotive	Machinery, Equipment, and Supplies	Food and Beverage	Furniture and Fixtures	Public Utilities	Apparel and General Merchandise
239 SHANNON							
Number of Taxpayers	62	12		17			
Gross Tax	803,908	67,788		412,886			
Gross Sales	12,848,223	1,376,826		5,898,368			
240 SHAW							
Number of Taxpayers	41	6		17			
Gross Tax	442,520	47,308		163,332			
Gross Sales	6,962,297	675,835		2,333,314			
241 SHELBY							
Number of Taxpayers	54	13		20			5
Gross Tax	568,228	95,838		237,978			8,731
Gross Sales	8,733,891	1,378,273		3,399,685			124,737
242 SHERMAN							
Number of Taxpayers	24						
Gross Tax	944,394						
Gross Sales	15,063,724						
243 SHUBUTA							
Number of Taxpayers	16			7			
Gross Tax	218,458			58,490			
Gross Sales	3,541,820			835,572			
244 SHUQUALAK							
Number of Taxpayers	20	7					
Gross Tax	130,320	66,500					
Gross Sales	2,339,039	1,198,978					
245 SIDON							
Number of Taxpayers	6			5			
Gross Tax	68,781			28,194			
Gross Sales	1,100,852			402,777			
246 SILVER CITY							
Number of Taxpayers	6						
Gross Tax	21,715						
Gross Sales	365,308						
247 SILVER CREEK							
Number of Taxpayers	15			5			
Gross Tax	164,433			79,581			
Gross Sales	2,471,918			1,136,876			
248 SLATE SPRINGS							
Number of Taxpayers							
Gross Tax							
Gross Sales							
249 SLEDGE							
Number of Taxpayers	12						
Gross Tax	85,074						
Gross Sales	1,343,203						
250 SMITHVILLE							
Number of Taxpayers	35			5			
Gross Tax	425,425			169,755			
Gross Sales	6,457,152			2,425,079			
251 SNOW LAKE SHORES							
Number of Taxpayers							
Gross Tax							
Gross Sales							
252 SOSO							
Number of Taxpayers	21			8			
Gross Tax	574,058			164,484			
Gross Sales	9,245,152			2,349,771			

Cities of Mississippi
Sales and Tax by Industry Group - Fiscal Year 2006

Lumber and Building Materials	Miscellaneous Retail	Miscellaneous Services	Wholesale	Contracting	Recreation	Total Retail	
	15					62	241 SHANNON
	17,735					803,908	Number of Taxpayers
	253,370					12,848,223	Gross Tax
							Gross Sales
	9					41	242 SHAW
	10,815					442,520	Number of Taxpayers
	154,506					6,962,297	Gross Tax
							Gross Sales
	7					54	243 SHELBY
	15,771					568,228	Number of Taxpayers
	225,306					8,733,891	Gross Tax
							Gross Sales
	9					24	244 SHERMAN
	4,062					944,394	Number of Taxpayers
	58,037					15,063,724	Gross Tax
							Gross Sales
						16	245 SHUBUTA
						218,458	Number of Taxpayers
						3,541,820	Gross Tax
							Gross Sales
						20	246 SHUQUALAK
						130,320	Number of Taxpayers
						2,339,039	Gross Tax
							Gross Sales
						6	247 SIDON
						68,781	Number of Taxpayers
						1,100,852	Gross Tax
							Gross Sales
						6	248 SILVER CITY
						21,715	Number of Taxpayers
						365,308	Gross Tax
							Gross Sales
						15	249 SILVER CREEK
						164,433	Number of Taxpayers
						2,471,918	Gross Tax
							Gross Sales
							250 SLATE SPRINGS
							Number of Taxpayers
							Gross Tax
							Gross Sales
						12	251 SLEDGE
						85,074	Number of Taxpayers
						1,343,203	Gross Tax
							Gross Sales
						35	252 SMITHVILLE
	15					425,425	Number of Taxpayers
	32,718					6,457,152	Gross Tax
	467,406						Gross Sales
							253 SNOW LAKE SHORES
							Number of Taxpayers
							Gross Tax
							Gross Sales
						21	254 SOSO
	5					574,058	Number of Taxpayers
	22,265					9,245,152	Gross Tax
	318,071						Gross Sales

Note: Figures include audits and adjustments from prior years.

Cities of Mississippi
Sales and Tax by Industry Group - Fiscal Year 2006

	Total for City	Automotive	Machinery, Equipment, and Supplies	Food and Beverage	Furniture and Fixtures	Public Utilities	Apparel and General Merchandise
253 SOUTHAVEN							
Number of Taxpayers	989	130	61	188	41		86
Gross Tax	56,346,197	8,456,412	1,600,530	10,939,797	1,938,856		17,016,155
Gross Sales	856,607,833	149,828,409	24,597,711	156,282,662	27,697,927		243,062,757
254 STARKVILLE							
Number of Taxpayers	656	81	45	146	21	6	68
Gross Tax	25,254,967	1,811,078	406,506	7,153,204	449,680	1,649,499	7,238,627
Gross Sales	374,672,818	30,509,663	6,493,492	102,188,533	6,423,998	30,337,296	103,408,858
255 STATE LINE							
Number of Taxpayers	21	5		6			
Gross Tax	365,625	11,252		105,403			
Gross Sales	5,484,899	161,944		1,505,756			
256 STONEWALL							
Number of Taxpayers	23	5		6			
Gross Tax	351,786	27,831		239,450			
Gross Sales	5,370,477	479,889		3,420,718			
257 STURGIS							
Number of Taxpayers	24	5					
Gross Tax	174,926	16,646					
Gross Sales	2,634,338	237,805					
258 SUMMIT							
Number of Taxpayers	76	5		20			5
Gross Tax	1,892,032	611,288		426,430			31,285
Gross Sales	32,573,628	11,104,545		6,091,853			446,940
259 SUMNER							
Number of Taxpayers	20						
Gross Tax	260,537						
Gross Sales	5,377,201						
260 SUMRALL							
Number of Taxpayers	64	11		14			6
Gross Tax	1,536,379	325,727		471,210			198,177
Gross Sales	23,884,487	5,677,702		6,731,574			2,831,100
261 SUNFLOWER							
Number of Taxpayers	20			6			
Gross Tax	115,480			16,635			
Gross Sales	1,909,784			237,648			
262 SYLVARENA							
Number of Taxpayers							
Gross Tax							
Gross Sales							
263 TAYLOR							
Number of Taxpayers	7						
Gross Tax	83,493						
Gross Sales	1,256,019						
264 TAYLORSVILLE							
Number of Taxpayers	88	10		16		21	
Gross Tax	1,902,199	309,111		570,788		186,261	
Gross Sales	34,542,375	5,430,695		8,154,120		3,446,213	
265 TCHULA							
Number of Taxpayers	51	5		31			
Gross Tax	304,234	65,922		111,343			
Gross Sales	4,721,449	941,750		1,590,612			
266 TERRY							
Number of Taxpayers	39	8		12			
Gross Tax	650,196	31,660		250,587			
Gross Sales	9,902,190	554,407		3,579,819			

Cities of Mississippi
Sales and Tax by Industry Group - Fiscal Year 2006

Lumber and Building Materials	Miscellaneous Retail	Miscellaneous Services	Wholesale	Contracting	Recreation	Total Retail	
							Note: Figures include audits and adjustments from prior years.
							255 SOUTHAVEN
63	268	79		63	8	989	Number of Taxpayers
5,285,573	4,661,526	1,944,225		356,379	606,028	56,346,197	Gross Tax
75,508,121	67,506,535	27,856,490		6,059,692	8,657,542	856,607,833	Gross Sales
							256 STARKVILLE
31	173	47		35		656	Number of Taxpayers
2,980,060	1,718,170	1,464,986		257,963		25,254,967	Gross Tax
42,572,243	24,559,786	20,928,363		5,462,174		374,672,818	Gross Sales
							257 STATE LINE
	5					21	Number of Taxpayers
	27,737					365,625	Gross Tax
	396,244					5,484,899	Gross Sales
							258 STONEWALL
	7					23	Number of Taxpayers
	1,183					351,786	Gross Tax
	16,910					5,370,477	Gross Sales
							259 STURGIS
	8					24	Number of Taxpayers
	3,236					174,926	Gross Tax
	46,270					2,634,338	Gross Sales
							260 SUMMIT
	24	7		5		76	Number of Taxpayers
	169,231	157,595		41,068		1,892,032	Gross Tax
	2,427,470	2,251,361		611,063		32,573,628	Gross Sales
							261 SUMNER
	9					20	Number of Taxpayers
	9,271					260,537	Gross Tax
	132,448					5,377,201	Gross Sales
							262 SUMRALL
5	17					64	Number of Taxpayers
56,563	115,013					1,536,379	Gross Tax
808,043	1,643,049					23,884,487	Gross Sales
							263 SUNFLOWER
						20	Number of Taxpayers
						115,480	Gross Tax
						1,909,784	Gross Sales
							264 SYLVARENA
							Number of Taxpayers
							Gross Tax
							Gross Sales
							265 TAYLOR
						7	Number of Taxpayers
						83,493	Gross Tax
						1,256,019	Gross Sales
							266 TAYLORSVILLE
5	19	5				88	Number of Taxpayers
41,058	229,591	68,357				1,902,199	Gross Tax
586,544	3,290,601	976,541				34,542,375	Gross Sales
							267 TCHULA
	5					51	Number of Taxpayers
	14,300					304,234	Gross Tax
	204,297					4,721,449	Gross Sales
							268 TERRY
	8					39	Number of Taxpayers
	33,280					650,196	Gross Tax
	475,441					9,902,190	Gross Sales

Cities of Mississippi
Sales and Tax by Industry Group - Fiscal Year 2006

	Total for City	Automotive	Machinery, Equipment, and Supplies	Food and Beverage	Furniture and Fixtures	Public Utilities	Apparel and General Merchandise
267 THAXTON							
Number of Taxpayers	6						
Gross Tax	84,824						
Gross Sales	1,302,999						
268 TILLATOBA							
Number of Taxpayers							
Gross Tax							
Gross Sales							
269 TISHOMINGO							
Number of Taxpayers	32	8		5			
Gross Tax	476,322	130,457		126,730			
Gross Sales	7,639,578	1,909,167		1,810,439			
270 TOCCOPOLA							
Number of Taxpayers							
Gross Tax							
Gross Sales							
271 TREMONT							
Number of Taxpayers	9						
Gross Tax	97,415						
Gross Sales	1,615,392						
272 TUNICA							
Number of Taxpayers	107	13	7	32			6
Gross Tax	2,365,580	153,363	310,871	856,922			252,169
Gross Sales	39,179,788	2,251,740	8,289,892	12,241,733			3,602,415
273 TUPELO							
Number of Taxpayers	2,138	208	107	571	83	10	151
Gross Tax	89,492,146	13,702,880	5,234,355	14,118,027	3,404,521	4,243,741	25,701,923
Gross Sales	1,375,304,939	251,143,022	90,866,238	201,685,910	48,635,978	82,875,340	367,169,788
274 TUTWILER							
Number of Taxpayers	18			9			
Gross Tax	180,263			89,244			
Gross Sales	2,793,080			1,274,914			
275 TYLERTOWN							
Number of Taxpayers	128	19	6	29			13
Gross Tax	3,594,105	403,683	102,523	1,033,482			446,229
Gross Sales	54,155,728	7,328,672	1,465,205	14,764,021			6,374,698
276 UNION							
Number of Taxpayers	71	9		11			5
Gross Tax	1,960,956	674,997		431,062			126,176
Gross Sales	32,079,471	12,820,385		6,158,031			1,802,517
277 UTICA							
Number of Taxpayers	30			9			
Gross Tax	773,547			395,675			
Gross Sales	11,452,899			5,652,496			
278 VAIDEN							
Number of Taxpayers	38			21			
Gross Tax	508,411			311,585			
Gross Sales	7,860,633			4,451,221			
279 VARDAMAN							
Number of Taxpayers	36	6		9			
Gross Tax	406,518	109,485		174,847			
Gross Sales	6,176,661	1,629,755		2,497,819			
280 VERONA							
Number of Taxpayers	81	20		16			
Gross Tax	1,352,275	116,636		270,946			
Gross Sales	20,369,204	1,737,753		3,870,663			

Cities of Mississippi
Sales and Tax by Industry Group - Fiscal Year 2006

Lumber and Building Materials	Miscellaneous Retail	Miscellaneous Services	Wholesale	Contracting	Recreation	Total Retail	
							Note: Figures include audits and adjustments from prior years.
							269 THAXTON
						6	Number of Taxpayers
						84,824	Gross Tax
						1,302,999	Gross Sales
							270 TILLATOBA
						15,128	Number of Taxpayers
						232,174	Gross Tax
							Gross Sales
							271 TISHOMINGO
	11					32	Number of Taxpayers
	29,456					476,322	Gross Tax
	420,810					7,639,578	Gross Sales
							272 TOCCOPOLA
							Number of Taxpayers
							Gross Tax
							Gross Sales
							273 TREMONT
						9	Number of Taxpayers
						97,415	Gross Tax
						1,615,392	Gross Sales
							274 TUNICA
	35	7				107	Number of Taxpayers
	347,184	120,800				2,365,580	Gross Tax
	4,959,767	1,725,721				39,179,788	Gross Sales
							275 TUPELO
							Number of Taxpayers
							Gross Tax
							Gross Sales
							276 TUTWILER
						18	Number of Taxpayers
						180,263	Gross Tax
						2,793,080	Gross Sales
							277 TYLERTOWN
							Number of Taxpayers
							Gross Tax
							Gross Sales
							278 UNION
						71	Number of Taxpayers
						1,960,956	Gross Tax
						32,079,471	Gross Sales
							279 UTICA
						30	Number of Taxpayers
						773,547	Gross Tax
						11,452,899	Gross Sales
							280 VAIDEN
						38	Number of Taxpayers
						508,411	Gross Tax
						7,860,633	Gross Sales
							281 VARDAMAN
							Number of Taxpayers
							Gross Tax
							Gross Sales
							282 VERONA
						81	Number of Taxpayers
						1,352,275	Gross Tax
						20,369,204	Gross Sales
111	586	206		89	14	2,136	Number of Taxpayers
8,945,575	10,048,813	3,075,108		571,026		363,857	Gross Tax
127,793,802	144,336,819	43,973,937		10,450,231	5,197,960	1,374,129,030	Gross Sales
8	37	7				128	Number of Taxpayers
658,047	339,345	192,070				3,594,105	Gross Tax
9,400,673	4,866,372	2,743,857				54,155,728	Gross Sales
13	19					71	Number of Taxpayers
344,355	78,704					1,960,956	Gross Tax
4,919,356	1,150,085					32,079,471	Gross Sales
	8					30	Number of Taxpayers
	22,226					773,547	Gross Tax
	325,735					11,452,899	Gross Sales
	9					38	Number of Taxpayers
	39,853					508,411	Gross Tax
	569,395					7,860,633	Gross Sales
	9					36	Number of Taxpayers
	19,370					406,518	Gross Tax
	277,893					6,176,661	Gross Sales
6	19	5				81	Number of Taxpayers
430,562	202,217	46,243				1,352,275	Gross Tax
6,150,887	2,945,620	660,620				20,369,204	Gross Sales

Cities of Mississippi
Sales and Tax by Industry Group - Fiscal Year 2006

	Total for City	Automotive	Machinery, Equipment, and Supplies	Food and Beverage	Furniture and Fixtures	Public Utilities	Apparel and General Merchandise
281 VICKSBURG							
Number of Taxpayers	995	126	46	228	29		100
Gross Tax	40,499,315	5,919,000	607,872	7,707,884	597,392		11,075,653
Gross Sales	621,907,690	107,917,127	12,151,021	110,112,520	8,534,174		158,222,201
282 WALNUT							
Number of Taxpayers	43	6		13			
Gross Tax	849,267	61,509		464,536			
Gross Sales	12,670,015	878,706		6,636,229			
283 WALNUT GROVE							
Number of Taxpayers	24			8			
Gross Tax	238,988			102,725			
Gross Sales	4,140,560			1,467,508			
284 WALTHALL							
Number of Taxpayers	6						
Gross Tax	90,855						
Gross Sales	1,365,899						
285 WATER VALLEY							
Number of Taxpayers	142	27	5	23			6
Gross Tax	2,348,969	243,131	10,612	865,916			279,279
Gross Sales	35,696,910	4,493,472	151,603	12,370,223			3,956,345
286 WAVELAND							
Number of Taxpayers	272	25	13	57	8		17
Gross Tax	9,021,410	2,305,628	44,022	835,827	19,281		2,777,506
Gross Sales	140,876,300	43,166,728	629,492	11,940,384	275,450		39,677,964
287 WAYNESBORO							
Number of Taxpayers	325	54	23	71	14		35
Gross Tax	11,123,517	1,297,104	687,489	2,228,837	360,718		4,176,840
Gross Sales	172,826,719	21,785,662	13,699,902	31,840,506	5,153,122		59,662,275
288 WEBB							
Number of Taxpayers	31	5		13			
Gross Tax	382,874	21,919		132,438			
Gross Sales	5,847,458	313,134		1,891,981			
289 WEIR							
Number of Taxpayers	8						
Gross Tax	158,138						
Gross Sales	2,425,976						
290 WESSON							
Number of Taxpayers	53	5		14			
Gross Tax	833,639	34,150		285,028			
Gross Sales	12,375,290	489,413		4,071,832			
291 WEST							
Number of Taxpayers	9			5			
Gross Tax	71,123			32,400			
Gross Sales	1,235,072			462,867			
292 WEST POINT							
Number of Taxpayers	347	49	15	94	6		36
Gross Tax	9,280,781	1,449,710	118,231	2,841,495	47,797		1,515,432
Gross Sales	144,738,635	24,926,604	1,755,607	40,592,752	682,819		21,647,777
293 WIGGINS							
Number of Taxpayers	234	38	14	50	5		17
Gross Tax	10,454,037	2,416,679	137,768	1,780,098	88,754		4,032,155
Gross Sales	160,983,113	42,059,471	2,652,558	25,429,958	1,267,919		57,441,594
294 WINONA							
Number of Taxpayers	201	32	8	48			16
Gross Tax	4,978,400	731,355	147,212	1,391,007			1,131,479
Gross Sales	75,260,549	11,065,544	3,333,038	19,871,509			16,163,978

Cities of Mississippi
Sales and Tax by Industry Group - Fiscal Year 2006

Lumber and Building Materials	Miscellaneous Retail	Miscellaneous Services	Wholesale	Contracting	Recreation	Total Retail	
							Note: Figures include audits and adjustments from prior years.
							283 VICKSBURG
43	285	85		46		994	Number of Taxpayers
3,185,845	4,418,787	3,393,476		254,395		40,499,315	Gross Tax
45,512,032	63,125,663	48,478,188		4,469,739		621,907,690	Gross Sales
							285 WALNUT
	10					43	Number of Taxpayers
	17,231					849,267	Gross Tax
	246,158					12,670,015	Gross Sales
							286 WALNUT GROVE
						24	Number of Taxpayers
						238,988	Gross Tax
						4,140,560	Gross Sales
							287 WALTHALL
						6	Number of Taxpayers
						90,855	Gross Tax
						1,365,899	Gross Sales
							288 WATER VALLEY
9	52	5		10		142	Number of Taxpayers
320,606	157,743	156,003		39,328		2,348,969	Gross Tax
4,580,094	2,253,471	2,228,619		716,855		35,696,910	Gross Sales
							289 WAVELAND
16	84	15		32		272	Number of Taxpayers
1,930,920	499,202	111,659		139,840		9,021,410	Gross Tax
27,584,545	7,296,698	1,595,140		2,353,817		140,876,300	Gross Sales
							290 WAYNESBORO
30	75	15		7		325	Number of Taxpayers
512,089	753,950	360,566		13,709		11,123,517	Gross Tax
7,315,554	13,034,980	5,150,944		195,852		172,826,719	Gross Sales
							291 WEBB
	5					31	Number of Taxpayers
	11,644					382,874	Gross Tax
	166,342					5,847,458	Gross Sales
							292 WEIR
						8	Number of Taxpayers
						158,138	Gross Tax
						2,425,976	Gross Sales
							293 WESSON
	21					53	Number of Taxpayers
	119,710					833,639	Gross Tax
	1,710,148					12,375,290	Gross Sales
							294 WEST
						9	Number of Taxpayers
						71,123	Gross Tax
						1,235,072	Gross Sales
							295 WEST POINT
13	87	24		17		347	Number of Taxpayers
254,540	837,117	448,975		118,697		9,280,581	Gross Tax
3,636,295	11,966,571	6,413,932		1,966,823		144,735,783	Gross Sales
							296 WIGGINS
21	64	12		11		234	Number of Taxpayers
697,837	494,476	223,427		49,336		10,454,037	Gross Tax
9,969,089	7,480,590	3,191,816		1,315,015		160,983,113	Gross Sales
							297 WINONA
7	54	18		14		201	Number of Taxpayers
151,359	586,135	293,169		85,104		4,978,400	Gross Tax
2,162,277	8,430,190	4,188,125		1,258,425		75,260,549	Gross Sales

Cities of Mississippi
Sales and Tax by Industry Group - Fiscal Year 2006

	Total for City	Automotive	Machinery, Equipment, and Supplies	Food and Beverage	Furniture and Fixtures	Public Utilities	Apparel and General Merchandise
295 WINSTONVILLE							
Number of Taxpayers	6						
Gross Tax	15,081						
Gross Sales	251,112						
296 WOODLAND							
Number of Taxpayers	6						
Gross Tax	707,374						
Gross Sales	11,197,117						
297 WOODVILLE							
Number of Taxpayers	81	12		19			8
Gross Tax	1,366,159	133,453		711,164			182,423
Gross Sales	20,616,955	2,039,592		10,159,475			2,606,051
298 YAZOO CITY							
Number of Taxpayers	370	61	15	109	8		36
Gross Tax	9,643,282	2,142,007	923,241	2,753,475	199,678		1,163,555
Gross Sales	155,778,577	38,099,227	19,859,012	39,335,323	2,852,546		16,622,209
299 TOTAL FOR CITIES							
Number of Taxpayers	53,121	7,653	2,932	11,957	1,727	652	4,507
Gross Tax	2,103,730,588	332,156,852	101,669,622	421,303,333	63,525,808	146,287,441	503,349,889
Gross Sales	32,427,828,554	5,953,155,183	1,725,544,202	6,018,613,016	907,510,643	2,838,167,956	7,189,937,890
NON CITY							
Number of Taxpayers	34,389	3,851	3,361	3,970	736	523	1,030
Gross Tax	703,619,129	39,809,085	59,439,803	58,916,918	7,244,731	76,149,582	14,529,319
Gross Sales	13,626,894,761	706,197,668	1,158,435,887	841,669,419	103,496,063	1,484,887,301	199,421,156
TOTAL FOR STATE							
Number of Taxpayers	87,510	11,504	6,293	15,927	2,463	1,175	5,537
Gross Tax	2,807,349,717	371,965,937	161,109,426	480,220,251	70,770,540	222,437,023	517,879,208
Gross Sales	46,054,723,315	6,659,352,852	2,883,980,089	6,860,282,436	1,011,006,707	4,323,055,257	7,389,359,046

Cities of Mississippi
Sales and Tax by Industry Group - Fiscal Year 2006

Lumber and Building Materials	Miscellaneous Retail	Miscellaneous Services	Wholesale	Contracting	Recreation	Total Retail	
							Note: Figures include audits and adjustments from prior years.
							298 WINSTONVILLE
						6	Number of Taxpayers
						15,081	Gross Tax
						251,112	Gross Sales
							299 WOODLAND
						6	Number of Taxpayers
						707,374	Gross Tax
						11,197,117	Gross Sales
							300 WOODVILLE
	27	6				81	Number of Taxpayers
	66,286	86,970				1,366,159	Gross Tax
	1,178,087	1,242,429				20,616,955	Gross Sales
							301 YAZOO CITY
19	92	22				370	Number of Taxpayers
269,503	800,974	505,735				9,643,282	Gross Tax
3,850,040	11,444,339	7,224,779				155,778,577	Gross Sales
							TOTAL FOR CITIES
3,147	14,430	3,371	27	2,385	333	53,094	Number of Taxpayers
220,995,000	178,291,143	108,209,159	1,161,740	21,286,456	5,494,140	2,102,568,848	Gross Tax
3,157,068,277	2,617,905,848	1,551,223,244	16,596,271	373,618,379	78,487,638	32,411,232,282	Gross Sales
							NON CITY
2,751	8,448	2,681	16	6,847	175	34,373	Number of Taxpayers
55,150,910	62,189,151	63,764,174	49,360,630	214,211,580	2,853,240	654,258,499	Gross Tax
787,869,354	944,360,801	950,755,508	701,151,153	5,703,889,901	40,760,544	12,921,743,608	Gross Sales
							TOTAL FOR STATE
5,898	22,878	6,052	43	9,232	508	87,467	Number of Taxpayers
276,145,911	240,480,294	171,973,334	50,522,370	235,498,037	8,347,381	2,756,827,347	Gross Tax
3,944,937,632	3,562,266,650	2,501,978,752	721,747,424	6,077,508,281	119,248,183	45,332,975,891	Gross Sales



Mississippi State Tax Commission

1577 Springridge Road
Raymond, MS 39154

P.O. Box 22828
Jackson, MS 39225

Phone: (601) 923-7000
Website: www.mstc.state.ms.us

Date of Publication: December 2006

Front Cover Designed by: Martha Carolynn Switzer, MSTC Employee